

**TECHNICAL MANUAL
UNIT, DIRECT SUPPORT, AND
GENERAL SUPPORT MAINTENANCE
REPAIR PARTS AND SPECIAL TOOLS LIST
(INCLUDING DEPOT MAINTENANCE REPAIR PARTS)
FOR
TRUCK, LIFT, FORK, ELECTRIC, SOLID RUBBER TIRED (SRT)
4,000 POUND CAPACITY, SSN M492
HYSTER MODEL E40XL-MIL
(NSN 3930-01-223-8437)**

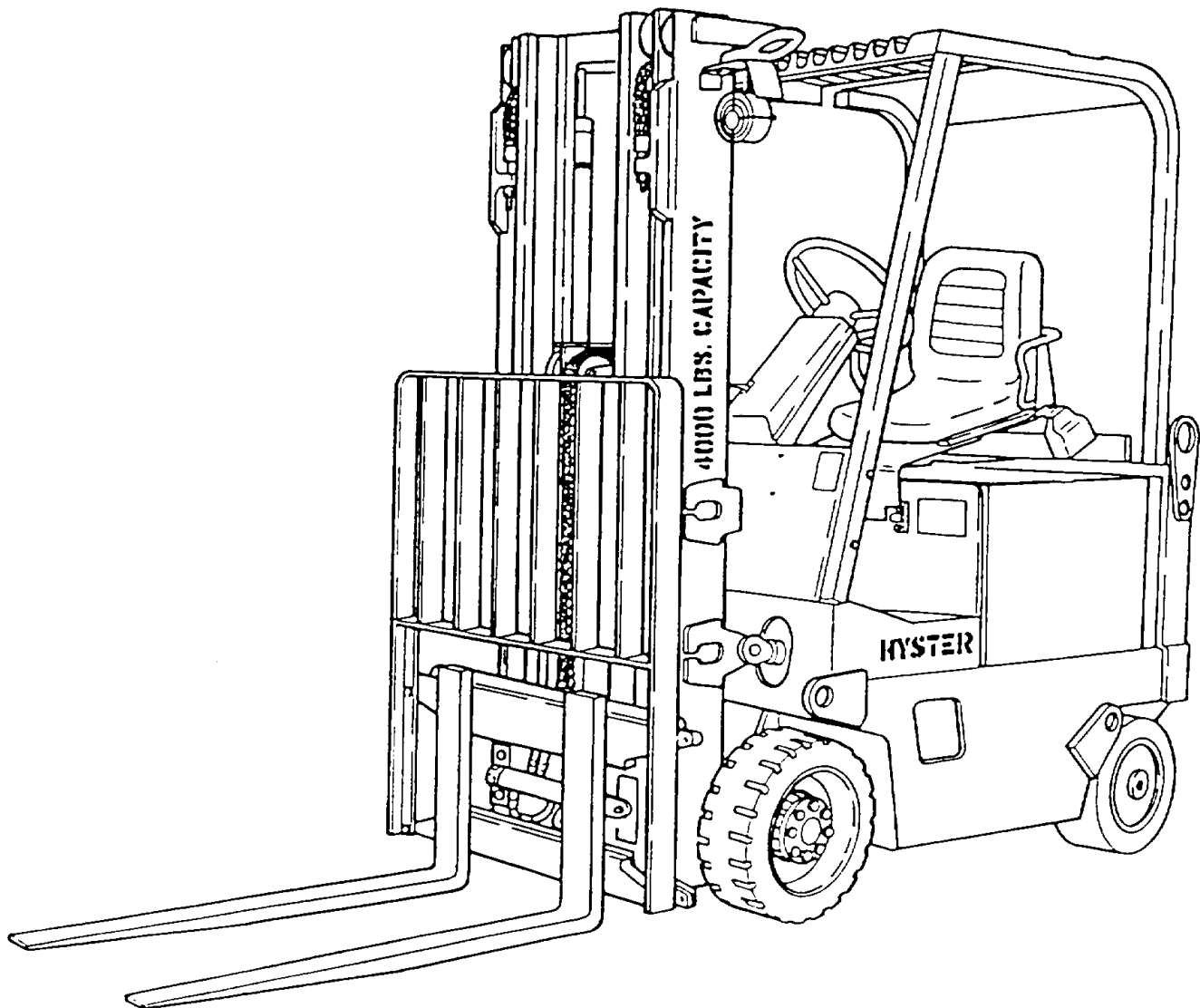

Approved for public release, distribution is unlimited.

UNIT, DIRECT SUPPORT, AND
GENERAL SUPPORT MAINTENANCE
REPAIR PARTS AND SPECIAL TOOLS LIST
(INCLUDING DEPOT MAINTENANCE REPAIR PARTS)
FOR

TRUCK, LIFT, FORK, ELECTRIC, SOLID RUBBER TIRED (SRT)
4,000 POUND CAPACITY, SSN M492
HYSTER MODEL E40XL-MIL
(NSN 3930-01-223-8437)

Approved for public release, distribution is unlimited.

REPORTING ERRORS AND RECOMMENDING IMPROVEMENTS

You can help improve the manual. If you find any mistakes, or if you know of a way to improve the procedures, please let us know. Mail your letter, DA Form 2028 (Recommended Changes to Publications and Blank Forms), or DA Form 2028-2 located in the back of this manual, direct to: Commander, U.S. Army Tank-Automotive Command, Attn: AMSTA-MB, Warren, MI 48397-5000. A reply will be furnished to you.

TABLE OF CONTENTS

	Illus/ Figure
SECTION I. INTRODUCTION.....	1
SECTION II. REPAIR PARTS LIST	
GROUP 06 Instrument Installation	1
Starter Switch	2
Light Switch	3
Seat Switch.....	4
Brake Light Switch.....	5
Headlight	6
Taillights	7
Horn.....	8
Battery Connector.....	9

TABLE OF CONTENTS - Continued

	Illus/ Figure
Electrical Installation.....	10
Main Wiring Harness.....	11
Instrument Panel Wiring Harness.....	12
Headlight Wiring Harness.....	13
Taillight Wiring Harness.....	14
Seat Brake Wiring Harness.....	15
Steering Column Wiring Harness.....	16
Potentiometer Wiring Harness.....	17
Control Panel Wiring Harness.....	18
GROUP 07 Transmission.....	19
GROUP 10 Drive Axle.....	20
Differential.....	21
GROUP 11 Steering Axle.....	22
Steering Axle & Tie Rod Assembly.....	23
GROUP 12 Parking Brake Linkage.....	24
Seat Brake Linkage.....	25
Seat Brake.....	26
Service Brakes.....	27
Service Brake Linkage.....	28
Service Brake Pedal.....	29
GROUP 13 Drive Axle Assembly.....	30
Steering Axle Wheel Assembly.....	31
Tires.....	32
GROUP 14 Steering Column Assembly.....	33
Steering Pump Assembly.....	34
Steering Lines.....	35
Steering Cylinder.....	36
Steering Control Unit.....	37
GROUP 15 Counterweight.....	38
GROUP 18 Overhead Guard.....	39
Floorplates and Covers.....	40
Seat Assembly Page 1.....	41
Seat Assembly Page 2.....	41
GROUP 22 Decals.....	42
GROUP 24 Hydraulic Pump Mounting.....	43
Hydraulic Pump.....	44
Hydraulic Pump Motor.....	45
Control Valve.....	46

TABLE OF CONTENTS - Continued

	Illus/ Figure
Control Valve Linkage	47
Tilt Cylinder.....	48
Upright Assembly	49
Intermediate Assembly.....	50
Inner Upright Assembly	51
Main Lift Assembly	52
Main Lift Cylinder.....	53
Free Lift Assembly.....	54
Free Lift Cylinder	55
Carriage.....	56
Load Backrest	57
Fork Assembly.....	58
Sideshift Assembly.....	59
Sideshift Cylinder.....	60
Hydraulic Assembly.....	61
Header Hose Assembly.....	62
Hydraulic Tank	63
GROUP 40 Steering Motor.....	64
Traction Motor	65
Hydraulic Pump Motor Armature	66
Steering Motor Armature	67
Traction Motor Armature	68
Hydraulic Pump Motor Brushes.....	69
Steering Pump Motor Brushes	70
Traction Motor Brushes	71
Hydraulic Pump Motor Fan.....	72
Traction Motor Fans	73
Control Panel.....	74
Traction Panel	75
Forward/Reverse Contactor	76
1A/FW/Pump Contactor	77
Fuses.....	78
Horn Switch	79
Control Valve Blade Switches	80
Directional Control Switch	81
Accelerator	82
Resistor	83
Lift Interrupt Controller.....	84

TABLE OF CONTENTS - Continued

	Illus/ Figure
Thermal Sensor	85
Transformer	86
Terminal Strip	87
Contactator Suppressor	88
Static Strap	89
Capacitor and Diode	90
SECTION III. SPECIAL TOOLS AND TEST EQUIPMENT	TOOLS-1
SECTION IV. CROSS-REFERENCES INDEXES	I-1

**UNIT, DIRECT SUPPORT, AND
GENERAL SUPPORT MAINTENANCE
REPAIR PARTS AND SPECIAL TOOLS LIST
(INCLUDING DEPOT MAINTENANCE REPAIR PARTS)**

Section I. INTRODUCTION

1. Scope.

This RPSTL lists and authorizes spares and repair parts; special tools; special test, measurement, and diagnostic equipment (TMDE); and other special support equipment required for performance of unit, direct support and general support maintenance of the E40XL. It authorizes the requisitioning, issue, and disposition of spares, repair parts, and special tools as indicated by the source, maintenance, and recoverability (SMR) codes.

2. General.

In addition to Section I, Introduction, this Repair Parts and Special Tools List is divided into the following sections:

a. Section II. Repair Parts List. A list of spares and repair parts authorized by this RPSTL for use in the performance of maintenance. The list also includes parts which must be removed for replacement of the authorized parts. Parts lists are composed of functional groups in ascending alphanumeric sequence, with the parts in each group listed in ascending figure and item number sequence. Bulk materials are listed in item name sequence. Repair parts kits are listed separately in their own functional group within Section II. Repair parts for reparable special tools are also listed in this section. Items listed are shown on the associated illustration(s)/figure(s).

b. Section III. Special Tools List. A list of special tools, special TMDE, and other special support equipment authorized by this RPSTL (as indicated by Basis of Issue (BOI) information in DESCRIPTION AND USABLE ON CODE column) for the performance of maintenance.

c. Section IV. National Stock Number and Part Number Index. A list, in National item identification number (N11N) sequence, of all National stock numbered items appearing in the listing, followed by a list in alphanumeric sequence of all part numbers appearing in the listings. National stock numbers and part numbers are cross-referenced to each illustration figure and item number appearance.

3. Explanation of Columns (Sections II and III).

a. ITEM NO. (Column (1)). Indicates the number used to identify items called out in the illustration.

b. SMR CODE (Column (2)). The Source, Maintenance, and Recoverability (SMR) code is a 5-position code containing supply/requisitioning information, maintenance category authorization criteria, and disposition instructions, as shown in the following breakout:

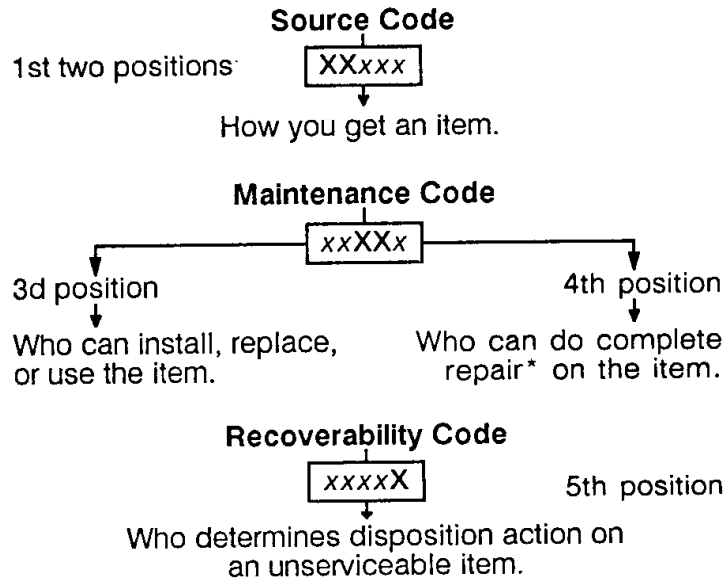

*Compete Repair: Maintenance capacity, capability, and authority to perform all corrective maintenance tasks of the "Repair" function in a use/user environment in order to restore serviceability to a failed item.

(1) Source Code. The source code tells you how to get an item needed for maintenance, repair, or overhaul of end item/equipment. Explanations of source codes follow:

Code

Explanation

PA
PB
PC
PD
PE
PF
PG

Stocked items; use the applicable NSN to request/requisition items with these source codes. They are authorized to the category indicated by the code entered in the 3d position of the SMR code.

**NOTE: Items coded PC are subject to deterioration.

KD
KF
KB

Items with these codes are not requested/requisitioned individually. They are part of a kit which is authorized to the maintenance category indicated in the 3d position of the SMR code. The complete kit must be requisitioned and applied.

Code

Explanation

MO—Made at org/
AVUM category
MF—Made at DS/
AVUM category
MH—Made at GS
category
ML—Made at
Specialized
Repair Activity
(SRA)
MD—Made at Depot

Items with these codes are not to be requested/requisitioned individually. They must be made from bulk material which is identified by the part number in the DESCRIPTION AND USABLE ON CODE (UOC) column and listed in the Bulk Material group of the repair parts list in this RPSTL. If the item is authorized to you by the 3d position code of the SMR code, but the source code indicates it is made at a higher level, order the item from the higher level of maintenance.

AO —Assembled by
org/AVUM
category
AF —Assembled by
DS/AVUM
category
AH —Assembled by
GS category
AL —Assembled by
SRA
AD —Assembled by
Depot

Items with these codes are not to be requested/requisitioned individually. The parts that make up the assembled item must be requisitioned or fabricated and assembled at the level of maintenance indicated by the source code. If the 3d position code of the SMR code authorizes you to replace the item, but the source code indicates the item is assembled at a higher level, order the item from the higher level of maintenance.

- XA - Do not requisition an "XA"-coded item. Order its next higher assembly. (Also, refer to the NOTE below.)
- XB - If an "XB" item is not available from salvage, order it using the FSCM and part number given.
- XC - Installation drawing, diagram, instruction sheet, field service drawing, that is identified by manufacturer's part number.
- XD - Item is not stocked. Order an 'XD"-coded item through normal supply channels using the FSCM and part number given, if no NSN is available.

NOTE: Cannibalization or controlled exchange, when authorized, may be used as a source of supply for items with the above source codes, except for those coded 'XA" or those aircraft support items restricted by requirements of AR 700-42.

(2) Maintenance Code. Maintenance codes tell you the level(s) of maintenance authorized to USE and REPAIR support items. The maintenance codes are entered in the third and fourth positions of the SMR Code as follows:

(a) The maintenance code entered in the third position tells you the lowest maintenance level authorized to remove, replace and use an item. The maintenance code entered in the third position will indicate authorization to one of the following levels of maintenance:

Code	Application/Explanation
C	-Crew or operator maintenance done within unit or aviation unit maintenance.
O	-Unit or aviation unit category can remove, replace, and use the item.
F	-Direct support or aviation intermediate level can remove, replace, and use the item.
H	-General support level can remove, replace, and use the item.
L	-Specialized repair activity can remove, replace, and use the item.
D	-Depot level can remove, replace, and use the item.

(b) The maintenance code entered in the fourth position tells whether or not the item is to be repaired and identifies the lowest maintenance level with the capability to do complete repair (i.e., all authorized maintenance functions). (NOTE: Some limited repair may be done on the item at a lower level of maintenance, if authorized by the Maintenance Allocation Chart (MAC) and SMR codes.) This position will contain one of the following maintenance codes:

Code	Application/Explanation
O	-Unit or (aviation unit) is the lowest level that can do complete repair of the item.
F	-Direct support or aviation intermediate is the lowest level that can do complete repair of the item.
H	-General support is the lowest level that can do complete repair of the item.
L	-Specialized repair activity (designate the specialized repair activity) is the lowest level that can do complete repair of the item.
D	Depot is the lowest level that can do complete repair of the item.

Code	Application/Explanation
Z	-Nonreparable. No repair is authorized.
B	-No repair is authorized. (No parts or special tools are authorized for the maintenance of a "B" coded item.) However, the item may be reconditioned by adjusting, lubricating, etc., at the user level.

(3) Recoverability Code. Recoverability codes are assigned to items to indicate the disposition action on unserviceable items. The recoverability code is entered in the fifth position of the SMR Code as follows:

Recoverability Code	Application/Explanation
Z	-Nonreparable item. When unserviceable, condemn and dispose of the item at the level of maintenance shown in 3d position of SMR Code.
O	-Reparable item. When uneconomically repairable, condemn and dispose of the item at unit or aviation unit level.
F	-Reparable item. When uneconomically repairable, condemn and dispose of the item at the direct support or aviation intermediate level.
H	-Reparable item. When uneconomically repairable, condemn and dispose of the item at the general support level.
D	-Reparable item. When beyond lower level repair capability, return to depot. Condemnation and disposal of item not authorized below depot level.
L	-Reparable item. Condemnation, and disposal not authorized below specialized repair activity (SRA).
A	-Item requires special handling or condemnation procedures because of specific reasons (e.g., precious metal content, high dollar value, critical material, or hazardous material). Refer to appropriate manuals/directives for specific instructions.

c. FSCM (Column (3)). The Federal Supply Code for Manufacturer (FSCM) is a 5-digit numeric code which is used to identify the manufacturer, distributor, or Government agency, etc., that supplies the item.

d. PART NUMBER (Column (4)). Indicates the primary number used by the manufacturer (individual, company, firm, corporation, or Government activity), which controls the design and characteristics of the item by means of its engineering drawings, specifications, standards, and inspection requirements to identify an item or range of items.

NOTE: When you use a NSN to requisition an item, the item you receive may have a different part number from the part ordered.

e. DESCRIPTION AND USABLE ON CODE (UOC) (Column (5)). This column includes the following information:

(1) The Federal item name and, when required, a minimum description to identify the item.

(2) The physical security classification of the item is indicated by the parenthetical entry (insert applicable physical security classification abbreviation, e.g., Phy Sec C1 (C) - Confidential, Phy Sec C1 (S) - Secret, Phy Sec C1 (T) Top Secret).

(3) Items that are included in kits and sets are listed below the name of the kit or set.

(4) Spare/repair parts that make up an assembled item are listed immediately following the assembled item line entry.

(5) Part numbers for bulk materials are referenced in this column in the line item entry for the item to be manufactured/fabricated.

(6) When the item is not used with all serial numbers of the same model, the effective serial numbers are shown on the last line(s) of the description (before UOC).

(7) The usable on code, when applicable (see paragraph 5, Special information).

(8) In the Special Tools List section, the basis of issue (BOI) appears as the last line(s) in the entry for each special tool, special TMDE, and other special support equipment. When density of equipments supported exceeds density spread indicated in the basis of issue, the total authorization is increased proportionately.

(9) The statement "END OF FIGURE" appears just below the last item description in Column 5 for a given figure in both Section II and Section III.

f. QTY (Column (6)). The QTY (quantity per figure column) indicates the quantity of the item used in the breakout shown on the illustration figure, which is prepared for a functional group, subfunctional group, or an assembly. A "V" appearing in this column in lieu of a quantity indicates that the quantity is variable and the quantity may vary from application to application.

4. Explanation of Columns (Section IV).

a. NATIONAL STOCK NUMBER (NSN) INDEX

(1) STOCK NUMBER Column. This column lists the NSN by National item identification number (N11N) sequence. The N11N consists of the last nine digits of the NSN

NSN
(i.e., 5305-01-674-1467). When using this column to locate an item, ignore the first 4 digits of the NSN. However, the N11N complete NSN should be used when ordering items by stock number.

(2) FIG. Column. This column lists the number of the figure where the item is identified/located. The figures are in numerical order in Section II and Section III.

(3) ITEM Column. The item number identifies the item associated with the figure listed in the adjacent FIG. column. This item is also identified by the NSN listed on the same line.

b. PART NUMBER INDEX. Part numbers in this index are listed by part number in ascending alphanumeric sequence (i.e., vertical arrangement of letter and number combination which places the first letter or digit of each group in order A through Z, followed by the numbers 0 through 9, and each following letter or digit in like order).

(1) FSCM Column. The Federal Supply Code for Manufacturer (FSCM) is a 5-digit numeric code used to identify the manufacturer, distributor, or Government agency, etc., that supplies the item.

(2) PART NUMBER Column. Indicates the primary number used by the manufacturer (individual, company, firm, corporation, or Government activity), which controls the design and characteristics of the item by means of its engineering drawings, specifications, standards, and inspection requirements to identify an item or range of items.

(3) STOCK NUMBER Column. This column lists the NSN for the associated part number and manufacturer identified in the PART NUMBER and FSCM columns to the left.

(4) FIG. Column. This column lists the number of the figure where the item is identified/located in Section II and Section III.

(5) ITEM Column. The item number is that number assigned to the item as it appears in the figure referenced in the adjacent figure number column.

5. Special Information. Use the following subparagraphs as applicable:

a. USABLE ON CODE. The usable on code appears in the lower left corner of the Description column heading. Usable on codes are shown as "UOC: ..." in the Description Column (justified left) on the first line applicable item description/nomenclature. Uncoded items are applicable to all models.

b. FABRICATION INSTRUCTIONS. Bulk materials required to manufacture items are listed in the Bulk Material Functional Group of this RPSTL. Part numbers for bulk materials are also referenced in the description column of the line item entry for the item to be manufactured/fabricated. Detailed fabrication instructions for items source coded to be manufactured or fabricated are found in the applicable maintenance level manual.

c. ASSEMBLY INSTRUCTIONS. Detailed assembly instructions for items source coded to be assembled from component spare/repair parts are found in the applicable maintenance level manual. Items that make up the assembly are listed immediately following the assembly item entry or reference is made to an applicable figure.

d. KITS. Line item entries for repair parts kits appear in a group in Section II. See table of contents.

e. ASSOCIATED PUBLICATIONS. The publication(s) listed below pertains to the Truck, Fork Lift, Electric Motor Driven, 6,000 LB Capacity.

<u>Publication</u>	<u>Short Title</u>
TM 10-3930-656-14&P	Operator's Manual, Organizational, Direct Support, and General Support Maintenance Manual Including Repair Parts and Special Tools List

6. How to Locate Repair Parts.

a. When National Stock Number or Part Number is Not Known.

(1) First. Using the table of contents, determine the assembly group or subassembly group to which the item belongs. This is necessary since figures are prepared for assembly groups and subassembly groups, and listings are divided into the same groups.

(2) Second. Find the figure covering the assembly group or subassembly group to which the item belongs.

(3) Third. Identify item on the figure and note the item number.

(4) Fourth. Refer to the Repair Parts List for the figure to find the part number for the item number noted on the figure.

(5) Fifth. Refer to the Part Number Index to find the NSN, if assigned.

b. When National Stock Number or Part Number is Known:

(1) First. Using the Index of National Stock Numbers and Part Numbers, find the pertinent National Stock Number or Part Number. The NSN index is in National Item Identification Number (N11N) sequence. The part numbers in the Part Number Index are listed in ascending alphanumeric sequence. Both indexes cross-reference you to the illustration figure and item number of the item you are looking for.

(2) Second. After finding the figure and item number, verify that the item is the one you are looking for, then locate the item number in the repair parts list for the figure.

7. Abbreviations.

<u>Abbreviation</u>	<u>Explanation</u>
N11N	Acronym for National Item Identification Number (consists of the last 9 digits of the NSN)
RPSTL	Acronym for Repair Parts and Special Tools List
SMR	Acronym for Source, Maintenance and Recoverability Code
TMDE	Acronym for Test, Measurement, and Diagnostic Equipment

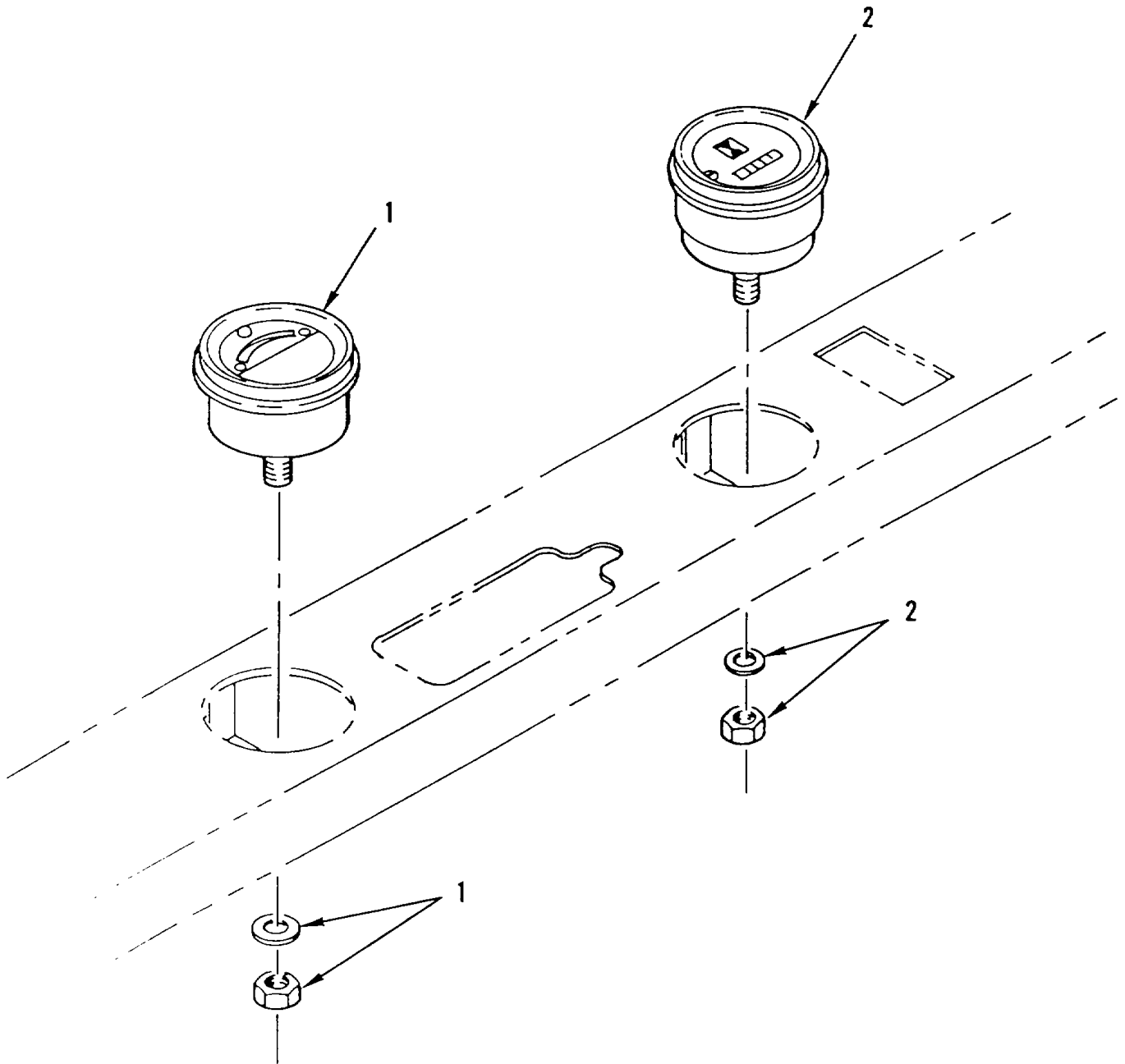

Figure 1. Instrument Installation

SECTION II

TM 10-3930-655-24P

(1) ITEM NO	(2) SMR CODE	(3) CAGEC	(4) PART NUMBER	(5) DESCRIPTION AND USABLE ON CODES (UOC)	(6) QTY
GROUP 06: ELECTRICAL SYSTEM					
GROUP 0607: INSTRUMENT PANEL					
FIG.1 INSTRUMENT INSTALLATION					
1	PAOZZ	30076	368591	VOLTMETER	1
2	PAOZZ	16476	56499-77	METER, TIME TOTALIZI	1

END OF FIGURE

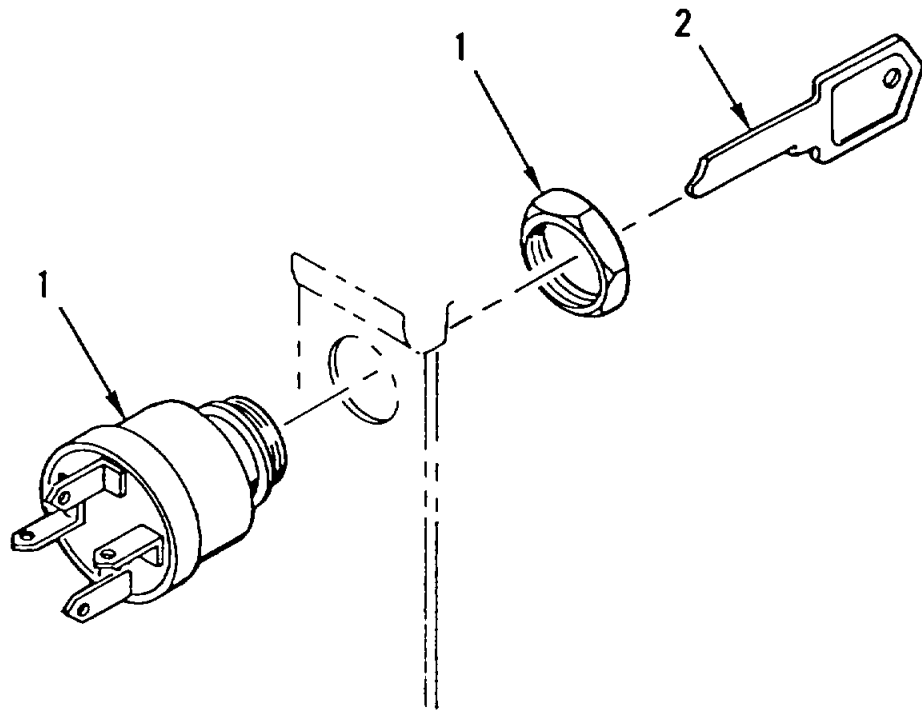

Figure 2. Starter Switch

SECTION II

TM 10-3930-655-24P

(1) ITEM NO	(2) SMR CODE	(3) CAGEC	(4) PART NUMBER	(5) DESCRIPTION AND USABLE ON CODES (UOC)	(6) QTY
GROUP 0603: MISCELLANEOUS ITEMS					
FIG. 2 STARTER SWITCH					
1	PAFZZ	77326	31-224	SWITCH, LOCK, IGNITIO.....	1
2	PAFZZ	77326	31-144-100	.KEY, SWITCH.....	1

END OF FIGURE

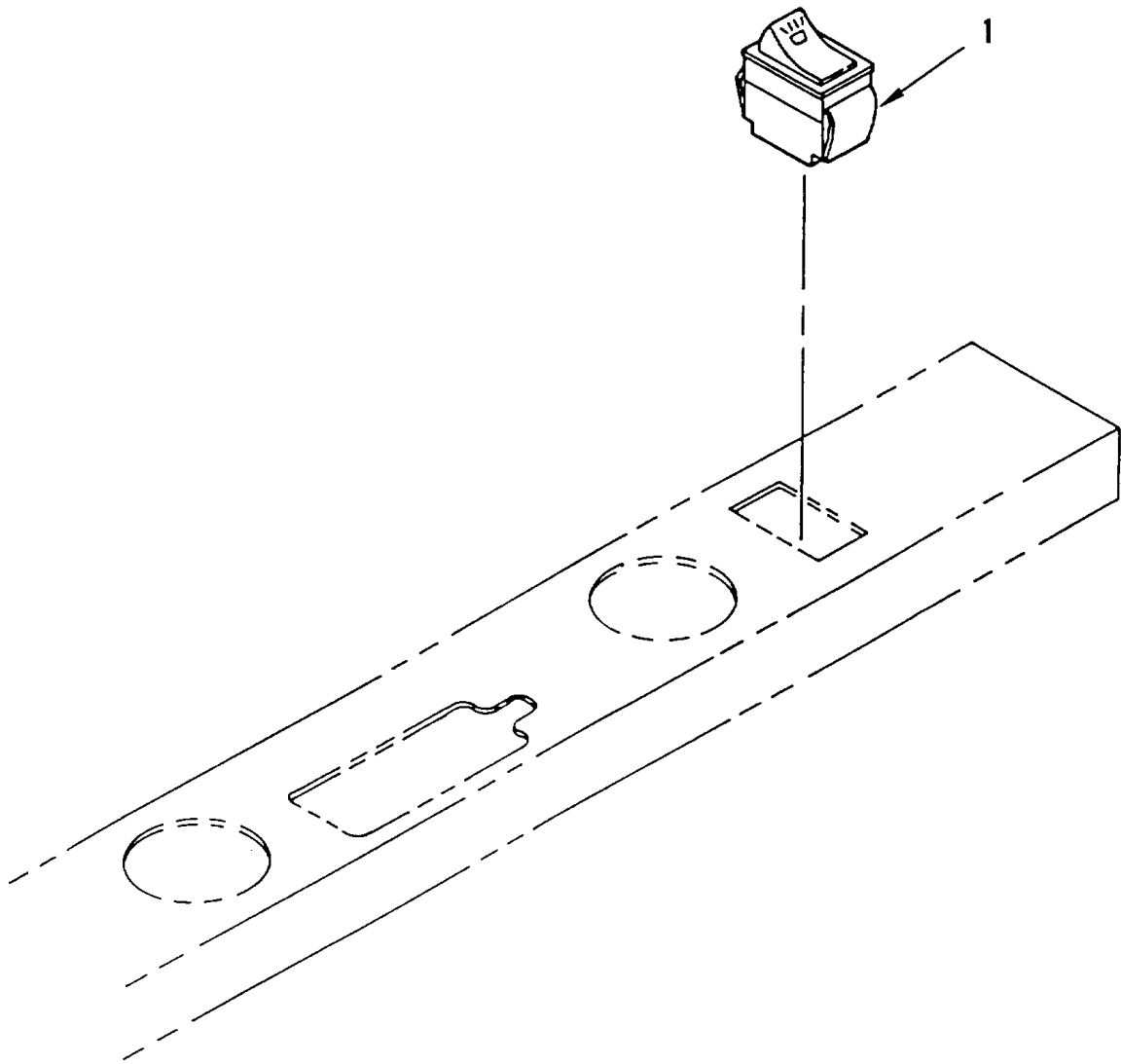

Figure 3. Light Switch

SECTION II

TM 10-3930-655-24P

(1) ITEM NO	(2) SMR CODE	(3) CAGEC	(4) PART NUMBER	(5) DESCRIPTION AND USABLE ON CODES (UOC)	(6) QTY
-------------------	--------------------	--------------	-----------------------	--	------------

GROUP 0608: MISCELLANEOUS ITEMS
FIG. 3 LIGHT SWITCH

1	PAOZZ	30076	1303711	SWITCH, PUSH	1
---	-------	-------	---------	--------------------	---

END OF FIGURE

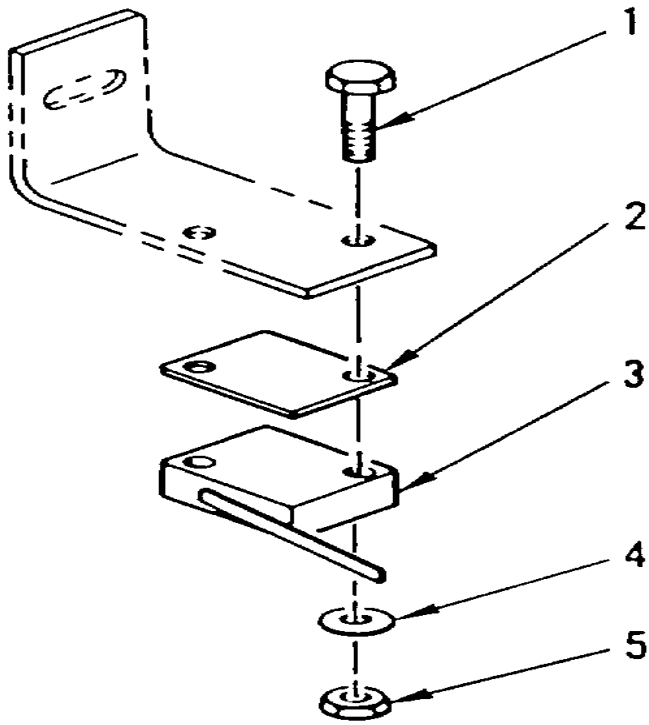

Figure 4. Seat Switch

SECTION II

TM 10-3930-655-24P

(1) ITEM NO	(2) SMR CODE	(3) CAGEC	(4) PART NUMBER	(5) DESCRIPTION AND USABLE ON CODES (UOC)	(6) QTY
GROUP 0608: MISCELLANEOUS ITEMS					
FIG. 4 SEAT SWITCH					
1	PAFZZ	96906	M551849-16	SCREW, MACHINE	2
2	PAFZZ	30076	374160	INSULATOR, SPACER	1
3	PAOZA	91929	V3L-3282-D8	SWITCH, SENSITIVE	1
4	PAFZZ	30076	53162	WASHER, LOCK.....	2
5	PAFZZ	96906	MS35649-244	NUT, PLAIN, HEXAGON	2

END OF FIGURE

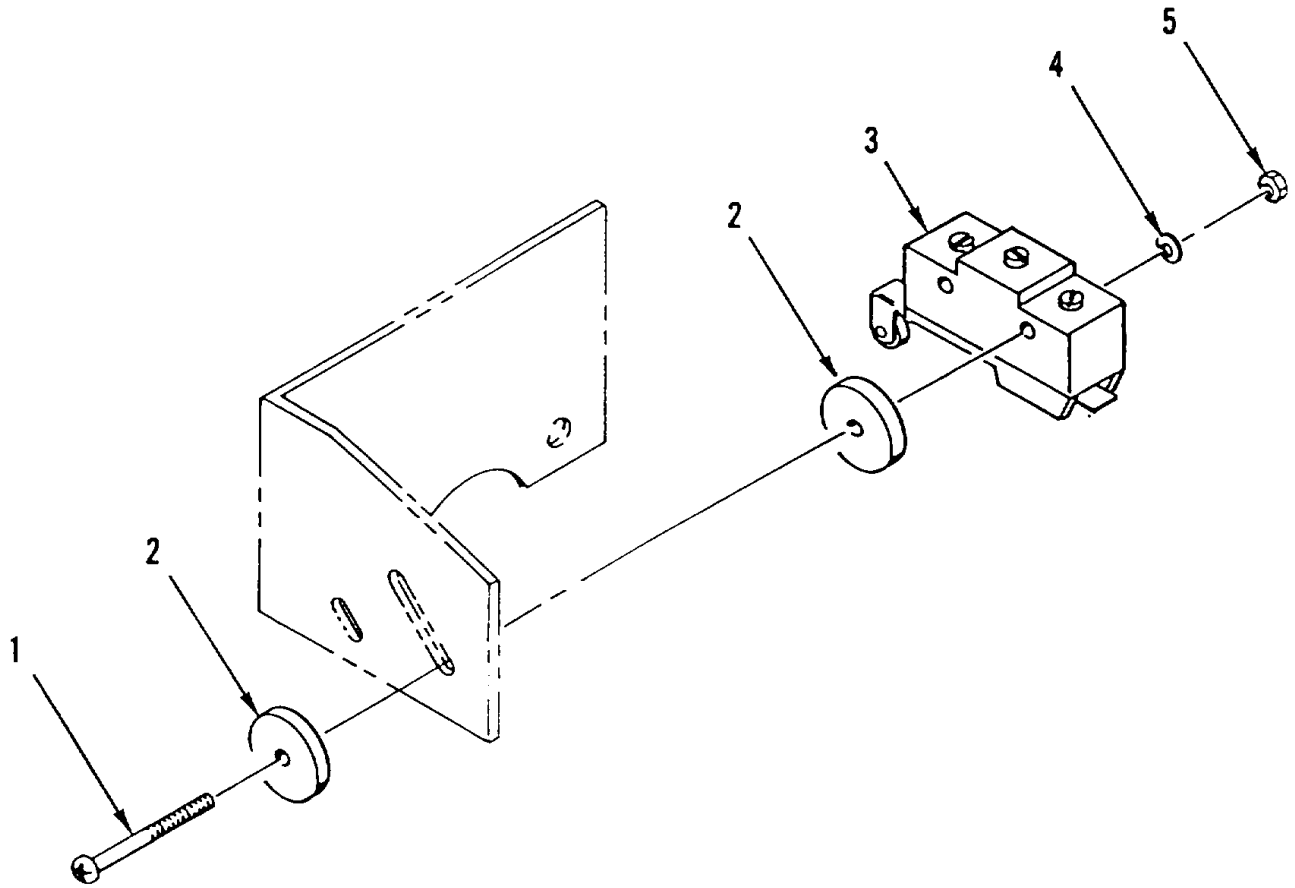

Figure 5. Brake Light Switch

SECTION II

TM 10-3930-655-24P

(1) ITEM NO	(2) SMR CODE	(3) CAGEC	(4) PART NUMBER	(5) DESCRIPTION AND USABLE ON CODES (UOC)	(6) QTY
GROUP 0608: MISCELLANEOUS ITEMS					
FIG. 5 BRAKE LIGHT SWITCH					
1	PFOZZ	96906	MS35206-235	SCREW, MACHINE	2
2	PFOZZ	13764	17W0750IW7501	WASHER, FLAT	4
3	PAOZZ	91929	BZ-3RW80552-T-S	SWITCH, LEVER	1
4	PAOZZ	92739	502-014	WASHER, LOCK.....	2
5	PFOZZ	96906	MS35649-264	NUT, PLAIN, HEXAGON	2

END OF FIGURE

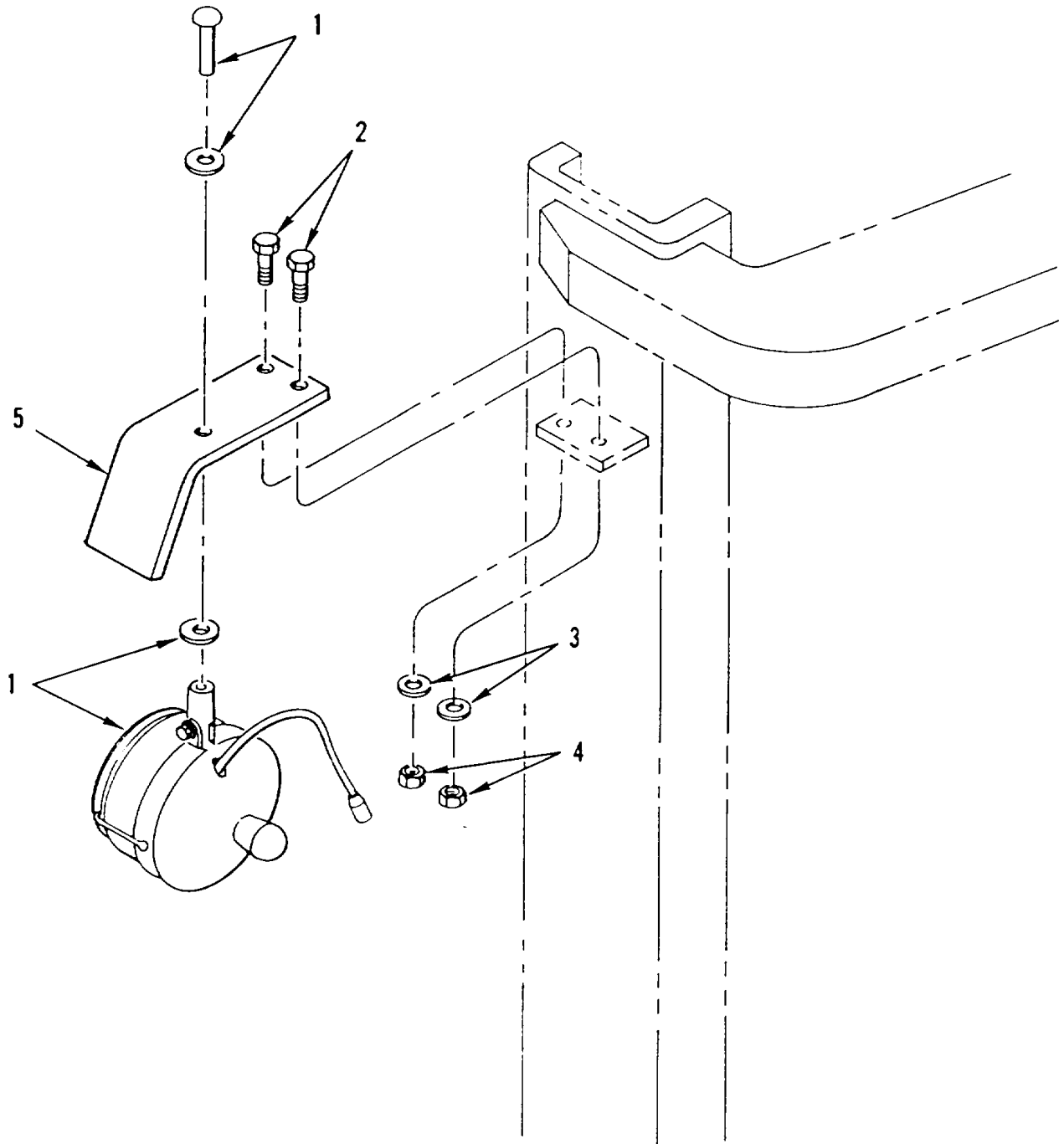

Figure 6. Headlight

SECTION II

TM 10-3930-655-24P

(1) ITEM NO	(2) SMR CODE	(3) CAGEC	(4) PART NUMBER	(5) DESCRIPTION AND USABLE ON CODES (UOC)	(6) QTY
GROUP 0609: LIGHTS					
FIG. 6 HEADLIGHT					
1	PAOZZ	78422	G5523-36V	HEADLIGHT	1
2	PFOZZ	97942	645A560H43	SCREW, CAP, HEXAGON H.....	2
3	PFOZZ	96906	MS35338-141	WASHER, LOCK.....	2
4	PFOZZ	96906	MS51971-3	NUT, PLAIN, HEXAGON	2
5	PFOZZ	30076	1305242	BRACKET, LIGHT RETEN	1

END OF FIGURE

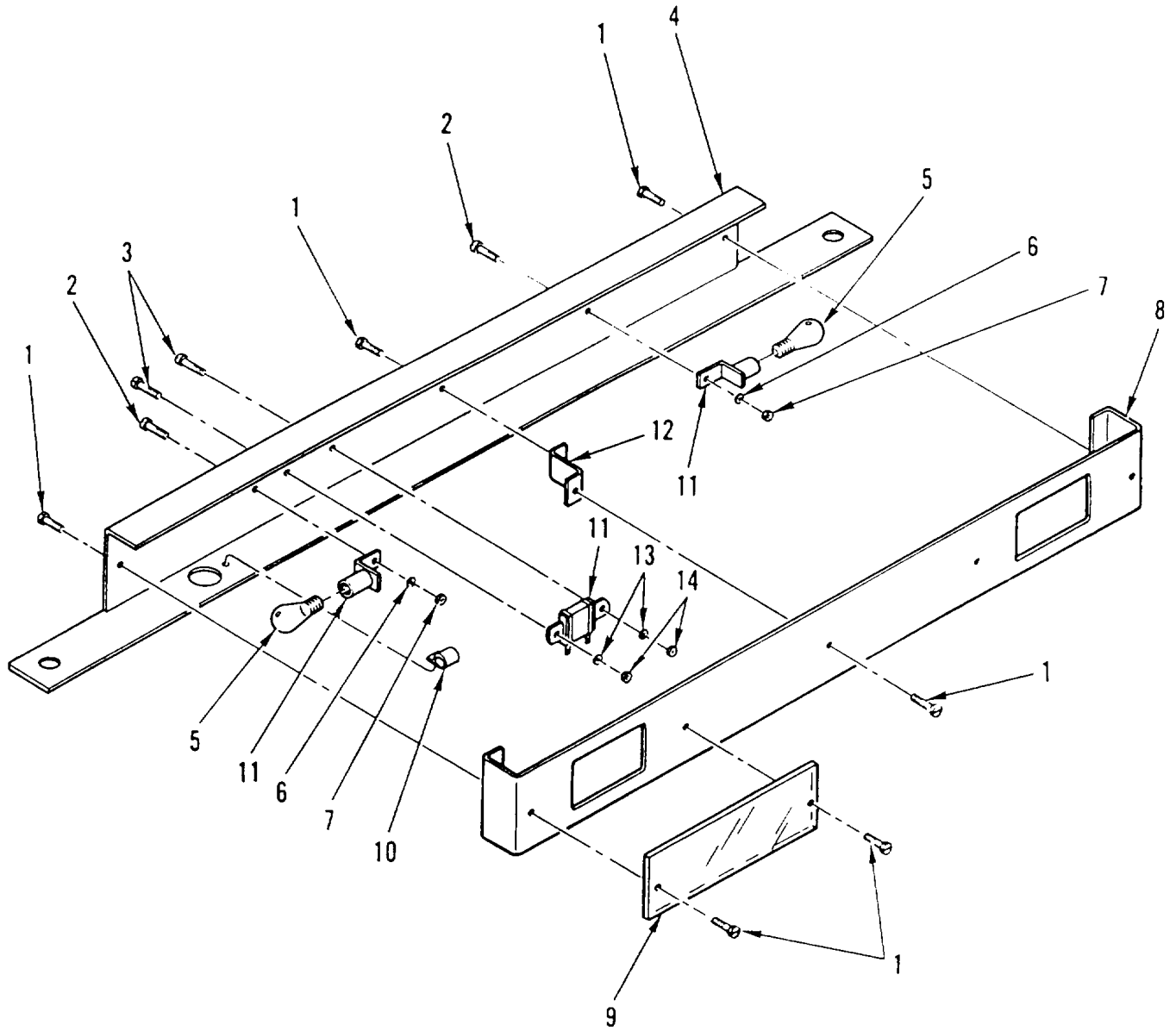

Figure 7. Taillights

SECTION II

TM 10-3930-655-24P

(1) ITEM NO	(2) SMR CODE	(3) CAGEC	(4) PART NUMBER	(5) DESCRIPTION AND USABLE ON CODES (UOC)	(6) QTY
GROUP 0609: LIGHTS					
FIG. 7 TAILLIGHTS					
1	PFOZZ	30076	16653	SCREW, TAPPING, THREA.....	8
2	PFOZZ	80205	NAS601-6	SCREW, MACHINE	2
3	PFOZZ	59661	10127125	SCREW, MACHINE	2
4	PFOZZ	30076	370064	HOUSING, LIGHT	1
5	PAOZZ	96906	MS15584-16	LAMP, INCANDESCENT	2
6	PFOZZ	96906	MS35333-37	WASHER, LOCK.....	2
7	PFOZZ	96906	MS35649-264	NUT, PLAIN, HEXAGON	2
8	PFOZZ	30076	370067	BRACKET, DOUBLE ANGL.....	1
9	PAOZZ	30076	370070	LENS, LIGHT	2
10	PAOZZ	02769	8511-29-00	CLAP, LOOP	1
11	PAOZZ	30076	373898	WIRING HARNESS, BRAN	1
12	PFOZZ	30076	370068	BRACKET, DOUBLE ANGL.....	1
13	PFOZZ	92702	SK1579-11	WASHER, LOCK.....	2
14	PFOZZ	92878	1036	NUT, PLAIN, HEXAGON	2

END OF FIGURE

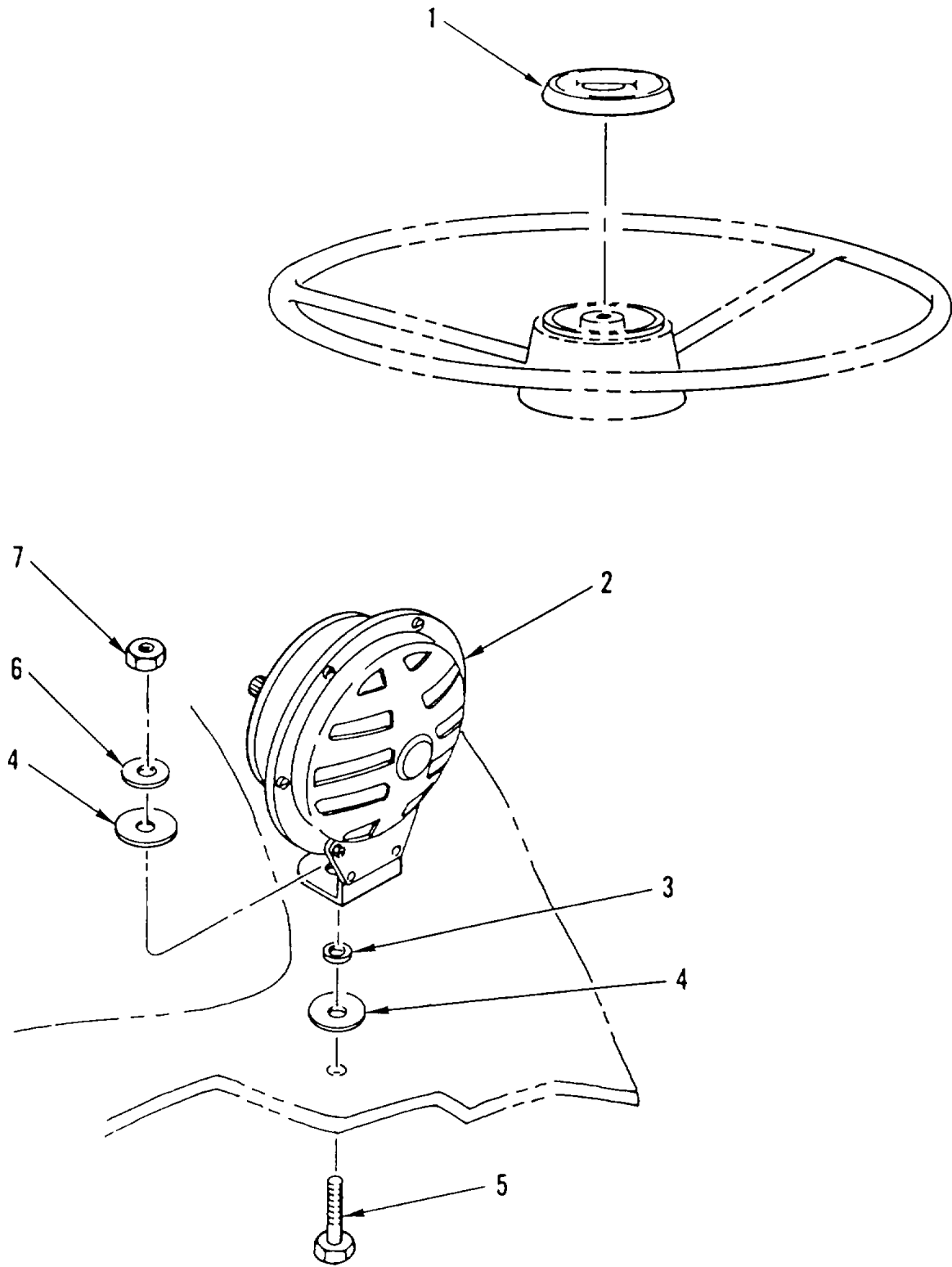

Figure 8. Horn

SECTION II

TM 10-3930-655-24P

(1) ITEM NO	(2) SMR CODE	(3) CAGEC	(4) PART NUMBER	(5) DESCRIPTION AND USABLE ON CODES (UOC)	(6) QTY
GROUP 0611: HORN, SIREN					
FIG. 8 HORN					
1	PAOZZ	30076	224650	COVER, HORN BUTTON	1
2	PAFZZ	30076	238765	HORN, ELECTRICAL	1
3	PFFZZ	30076	245714	SPACER, SLEEVE.....	1
4	PFFZZ	30076	245715	WASHER, FLAT.....	2
5	PFFZZ	72741	423-425	SCREW, CAP, HEXAGON H.....	1
6	PFFZZ	30076	320157	WASHER, FLAT.....	1
7	PFFZZ	30076	313828	NUT, SELF-LOCKING, CO	1

END OF FIGURE

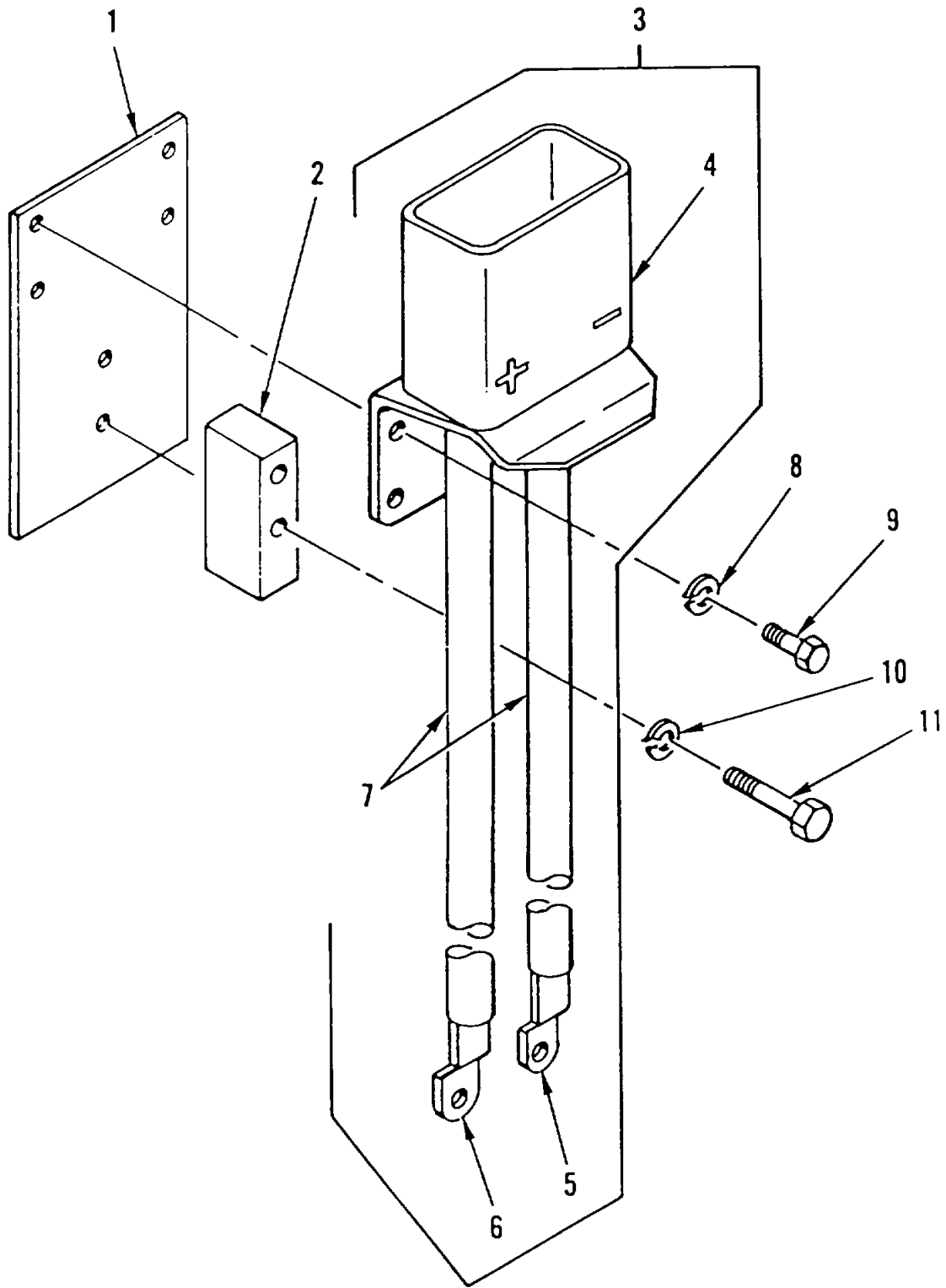

Figure 9. Battery Connector

SECTION II

TM 10-3930-655-24P

(1) ITEM NO	(2) SMR CODE	(3) CAGEC	(4) PART NUMBER	(5) DESCRIPTION AND USABLE ON CODES (UOC)	(6) QTY
GROUP 0612: BATTERIES, STORAGE WET OR DRY)					
FIG. 9 BATTERY CONNECTOR					
1	PAOZZ	30076	298274	PLATE, MOUNTING, FLAT	1
2	PAOZZ	30076	298273	SPACER, PLATE	1
3	PAOZZ	30076	325847	LEAD, STORAGE BATTER	1
4	PAOZZ	80495	5816B	.PARTS KIT, CONNECTOR	1
5	PAOZZ	00779	36923	TERMINAL, LUG.....	1
6	PAOZZ	59730	K-972	.TERMINAL, LUG.....	1
7	PAOZZ	30076	190811	LEAD, STORAGE B4TTER	V
8	PFOZZ	96906	MS35338-138	WASHER, LOCK.....	4
9	PFOZZ	96906	MS51849-74	SCREW, MACHINE	4
10	PFOZZ	96906	MS3533-139	WASHER, LOCK.....	2
11	PAOZZ	81381	73835	SCREW, CAP, HEXAGON H.....	2

END OF FIGURE

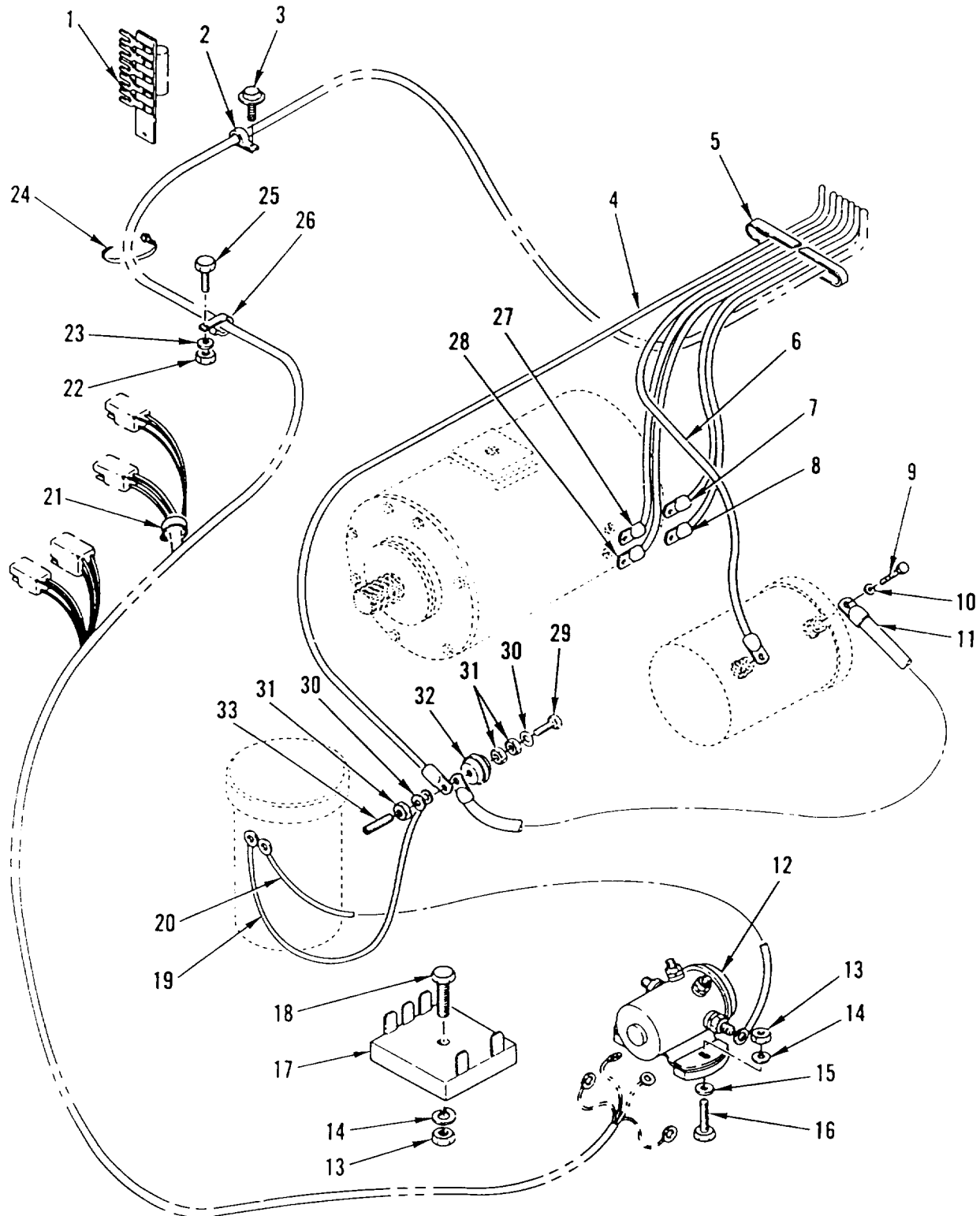

Figure 10. Electrical Installation

SECTION II

TM 10-3930-655-24P

(1) ITEM NO	(2) SMR CODE	(3) CAGEC	(4) PART NUMBER	(5) DESCRIPTION AND USABLE ON CODES (UOC)	(6) QTY
GROUP 0613: HULL OR CHASSIS WIRING HARNESS FIG. 10 ELECTRICAL INSTALLATION					
1	PAFZZ	30076	325987	FILTER, DIRECT CURRE.....	1
2	PAFZZ	30076	177303	CLAMP, LOOP.....	2
3	PFFZZ	30076	316678	SCREW, TAPPING, THREA.....	2
4	PAFZZ	30076	1300575	LEAD, ELECTRICAL.....	1
5	PFFZZ	30076	325986	BRACKET, DOUBLE ANGL.....	1
6	PAFZZ	30076	325835	CABLE ASSEMBLY, POWEL.....	1
7	PAFZZ	30076	1300576	CABLE ASSEMBLY, POWE.....	1
9	PAFZZ	30076	325837	CABLE ASSEMBLY, POWE.....	1
9	PFFZZ	30076	136681	SCREW, CAP, HEXAGON H.....	1
10	PFFZZ	30076	292691	WASHER, LOCK.....	1
11	PAFZZ	30076	325920	LEAD, ELECTRICAL.....	1
12	PAFZZ	30076	3271058	RELAY-SOLENOID, ENGI.....	1
13	PFFZZ	30076	136687	NUT, PLAIN, HEXAGON.....	3
14	PFFZZ	30076	292680	WASHER, LOCK.....	3
15	PFFZZ	610b0	50015600	WASHER, FLAT.....	2
16	PFFZZ	81495	071 406 48	SCREW, CAP, HEXAGON H.....	2
17	PAFZZ	53010	DA-1475	FILTER, DIRECT CURRE.....	1
18	XDFZZ	56161	10501379	SCREW, CAP, HEXAGON H.....	1
19	PAFZZ	30076	1300771	CABLE ASSEMBLY, POWE.....	1
20	PAFZZ	30076	1300770	CABLE ASSEMBLY, POWE.....	1
21	PAFZZ	59730	TY27MO	STRAP, TIEDOWN, ELECT.....	1
22	PFFZZ	62983	471047	NUT, PLAIN, HEXAGON.....	2
23	PFFZZ	30076	292682	WASHER, LOCK.....	2
24	PAOZZ	06383	PLT2SCO	CLAMP, LOOP.....	25
25	PFFZZ	30076	136995	BOLT, MACHINE.....	2
26	PAFZZ	30076	325897	CLAMP, LOOP.....	2
27	PAFZZ	30076	1300577	CABLE ASSEMBLY, POWE.....	1
28	PAFZZ	30076	1300578	CABLE ASSEMBLY, POWE.....	1
29	PFFZZ	30076	16773	SETSCREW.....	1
30	PFFZZ	96906	MS3533B-141	WASHER, LOCK.....	2
31	PFFZZ	96906	MS51971-3	NUT, PLAIN, HEXAGON.....	3
32	PAFZZ	02329	1603-19	INSULATOR, STANDOFF.....	1
33	PFFZZ	30076	16230	SCREW, CAP, SOCKET H.....	1

END OF FIGURE

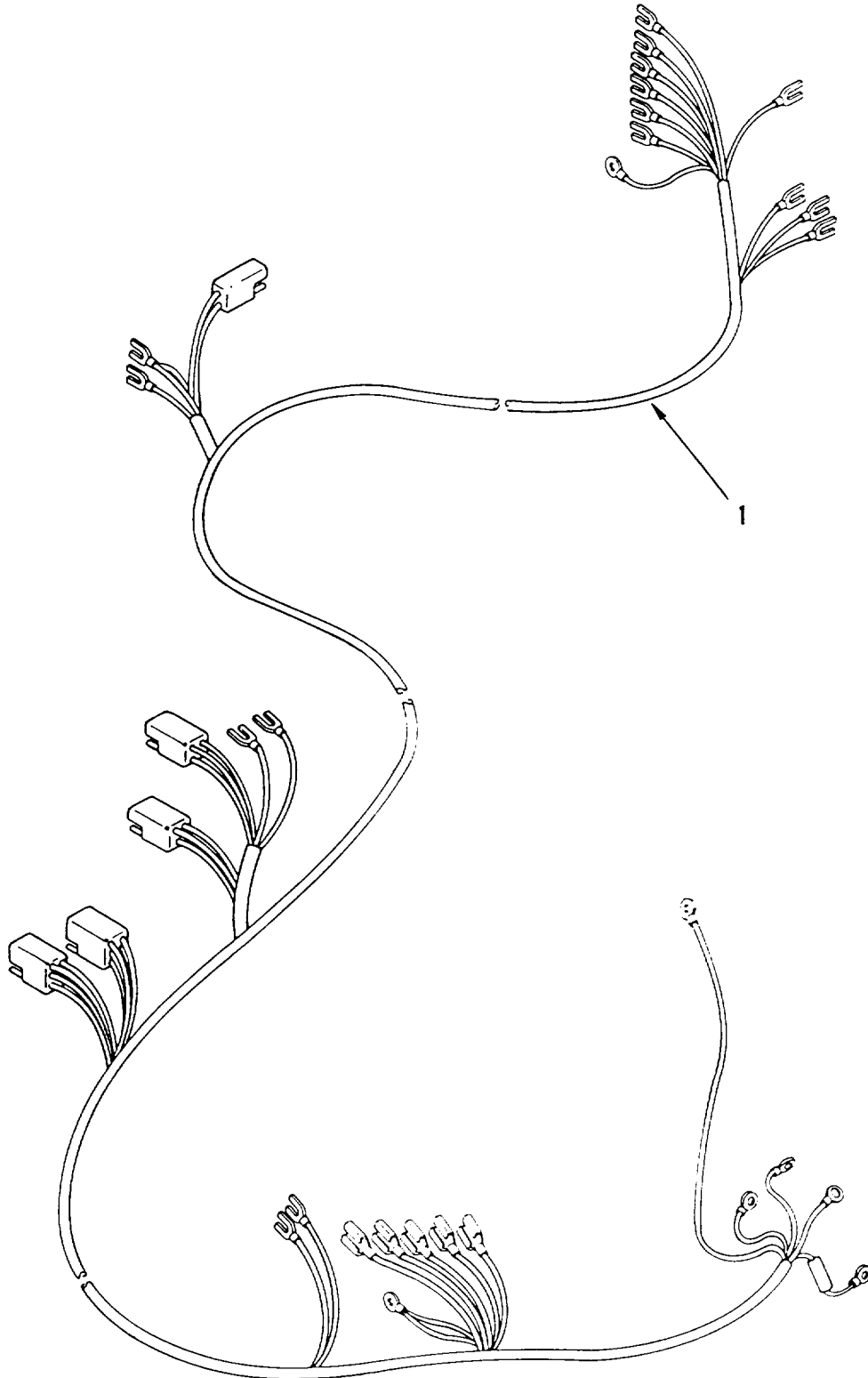

Figure 11. Main Wiring Harness

SECTION II

TM 10-3930-655-24P

(1) ITEM NO	(2) SMR CODE	(3) CAGEC	(4) PART NUMBER	(5) DESCRIPTION AND USABLE ON CODES (UOC)	(6) QTY
-------------------	--------------------	--------------	-----------------------	--	------------

GROUP 0613: HULL OR CHASSIS
WIRING HARNESS
FIG. 11 MAIN WIRING HARNESS

1	PAFZZ	30076	387681	WIRING HARNESS, BRAN	1
---	-------	-------	--------	----------------------------	---

END OF FIGURE

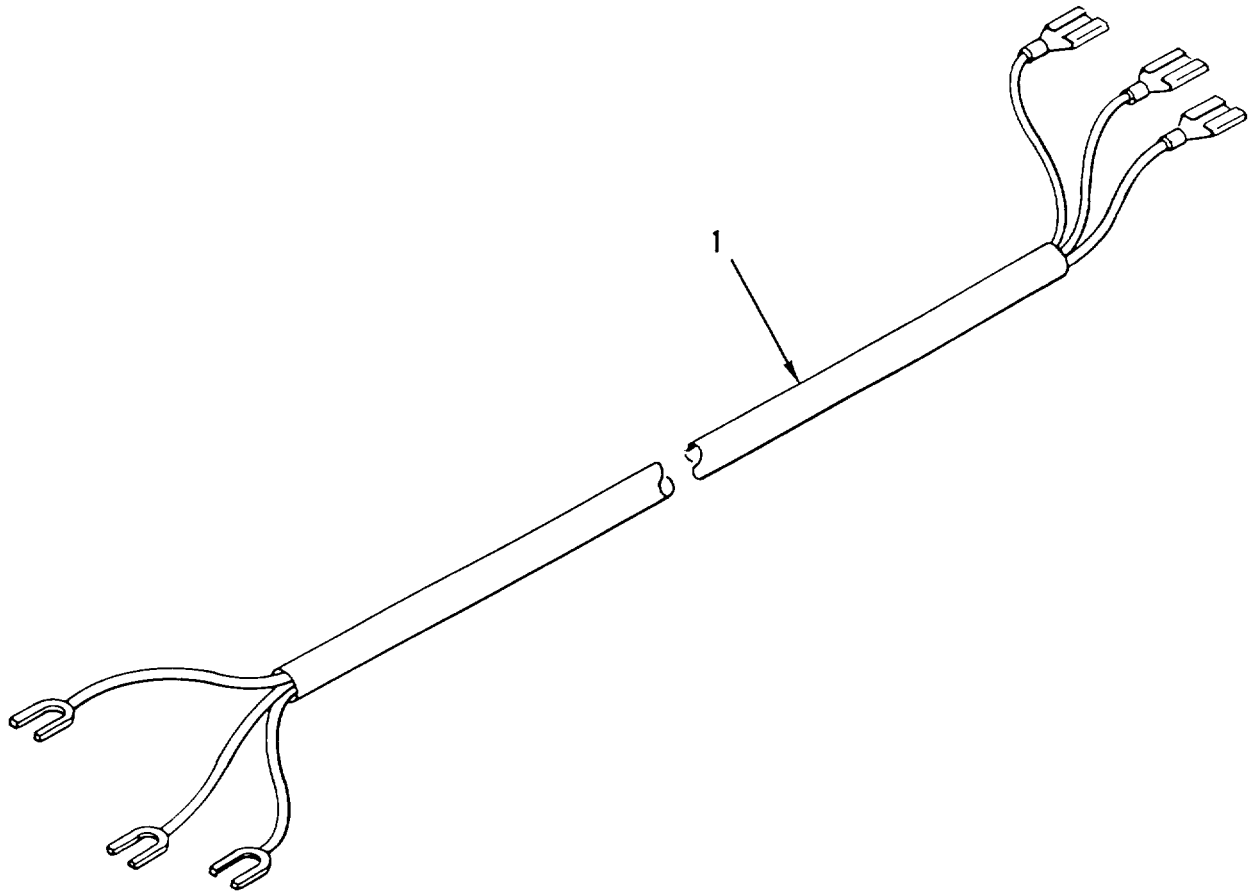

Figure 12. Instrument Panel Wiring Harness

SECTION II

TM 10-3930-655-24P

(1) ITEM NO	(2) SMR CODE	(3) CAGEC	(4) PART NUMBER	(5) DESCRIPTION AND USABLE ON CODES (UOC)	(6) QTY
-------------------	--------------------	--------------	-----------------------	--	------------

GROUP 0613: HULL OR CHASSIS
WIRING HARNESS
FIG. 12 INSTRUMENT PANEL WIRING
HARNESS

1	PAOZZ	30076	372180	WIRING HARNESS, BRAN	1
---	-------	-------	--------	----------------------------	---

END OF FIGURE

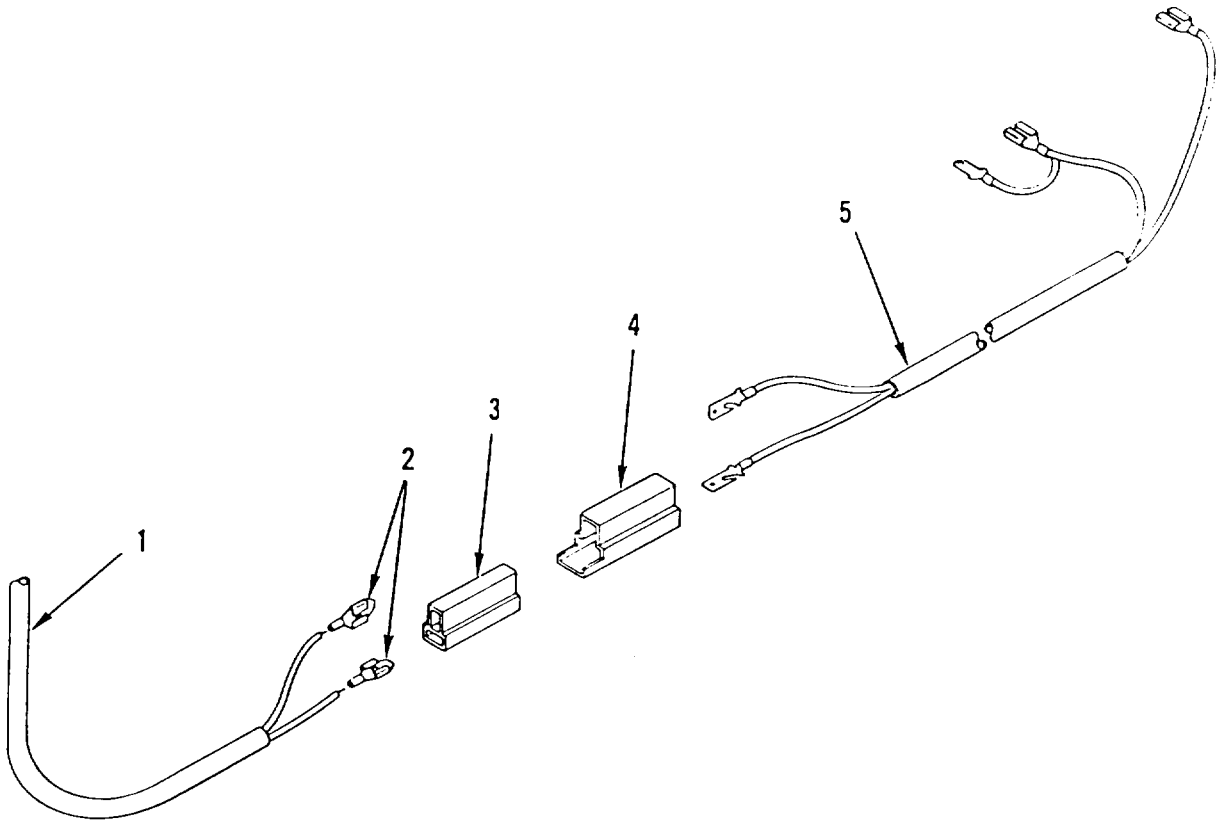

Figure 13. Headlight Wiring Harness

SECTION II

TM 10-3930-655-24P

(1) ITEM NO	(2) SMR CODE	(3) CAGEC	(4) PART NUMBER	(5) DESCRIPTION AND USABLE ON CODES (UOC)	(6) QTY
-------------------	--------------------	--------------	-----------------------	--	------------

GROUP 0613: HULL OR CHASSIS
 WIRING HARNESS
 FIG. 13 HEADLIGHT WIRING HARNESS

1	MOOZZ	30076	275494-40	CONDUIT MAKE FROM 36 IN. OF P/N 275494	V
2	PAOZZ	77060	2977369	TERMINAL, ELECTRICAL	2
3	PAOZZ	77060	2973781	CONNECTOR BODY, PLUG	1
4	PAOZZ	77060	2984883	CONNECTOR BODY, PLUG	1
5	PAOZZ	30076	385057	WIRING HARNESS, BRAN	1

END OF FIGURE

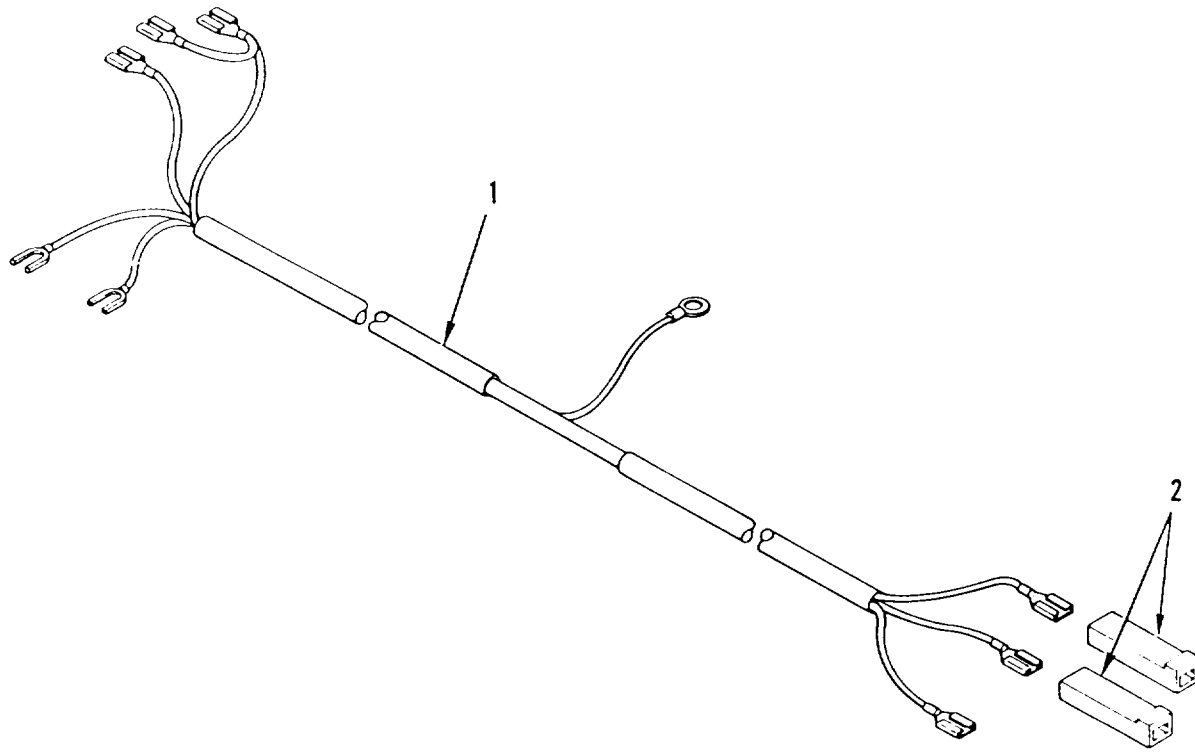

Figure 14. Taillight Wiring Harness

SECTION II

TM 10-3930-655-24P

(1) ITEM NO	(2) SMR CODE	(3) CAGEC	(4) PART NUMBER	(5) DESCRIPTION AND USABLE ON CODES (UOC)	(6) QTY
				GROUP 0613: HULL OR CHASSIS WIRING HARNESS FIG. 14 TAILLIGHT WIRING HARNESS	
1	PAOZZ	30076	387696	WIRING, HARNESS, BRAN	1
2	PAOZZ	24617	2962458	CLIP, ELECTRICAL	2

END OF FIGURE

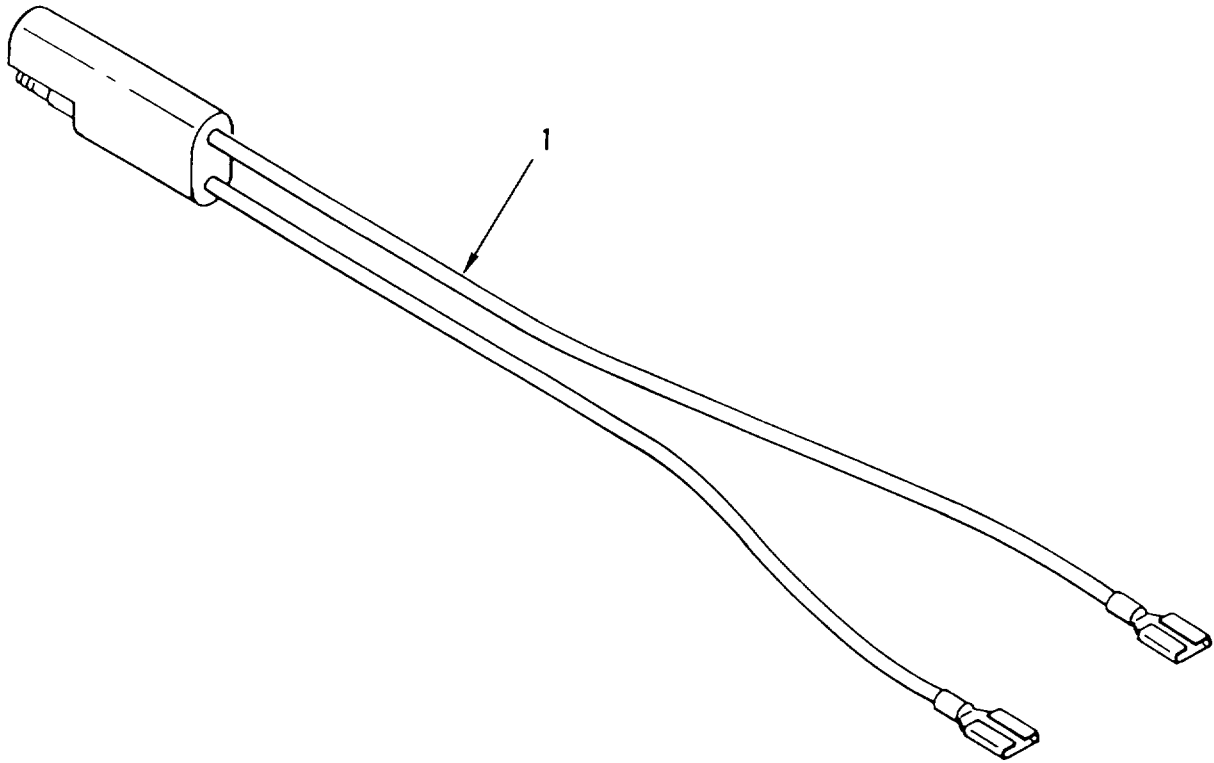

Figure 15. Seat Brake Wiring Harness

SECTION II

TM 10-3930-655-24P

(1) ITEM NO	(2) SMR CODE	(3) CAGEC	(4) PART NUMBER	(5) DESCRIPTION AND USABLE ON CODES (UOC)	(6) QTY
-------------------	--------------------	--------------	-----------------------	--	------------

GROUP 0613: HULL OR CHASSIS
WIRING HARNESS
FIG. 15 SEAT BRAKE SWITCH
WIRING HARNESS

1	PAOZZ	30076	374161	WIRING HARNESS	1
---	-------	-------	--------	----------------------	---

END OF FIGURE

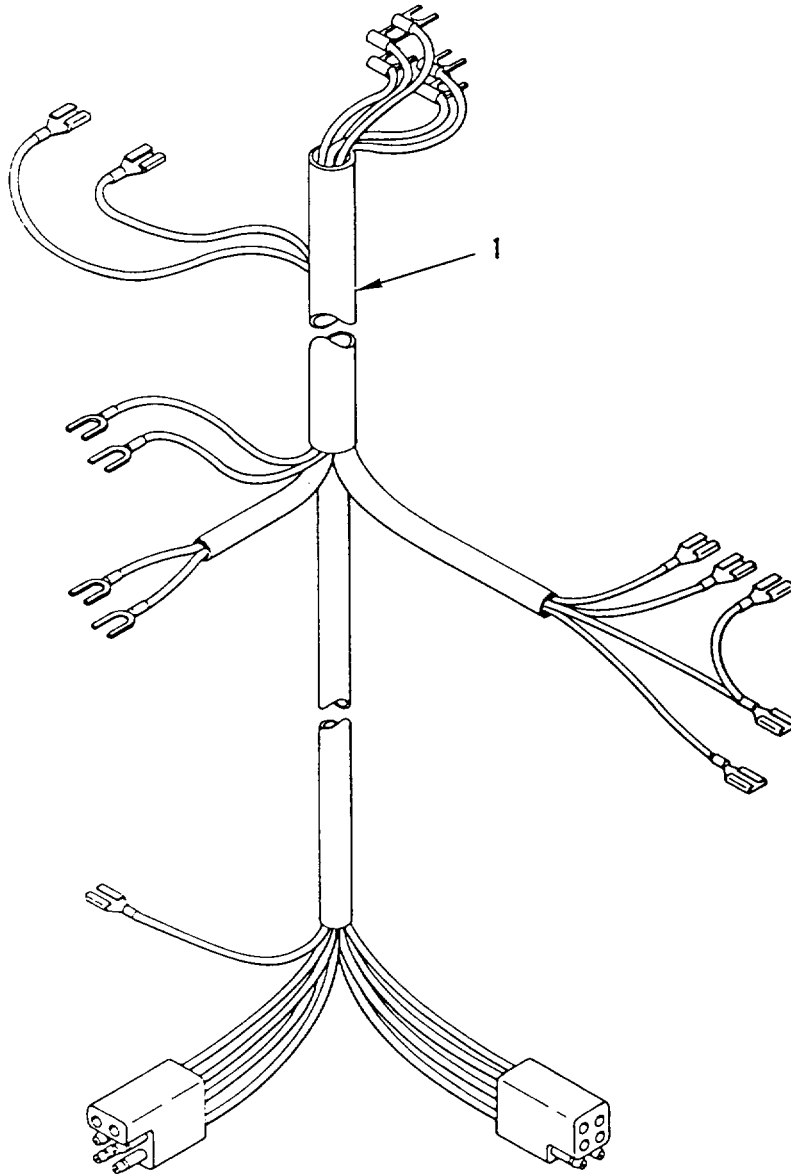

Figure 16. Steering Column Wiring Harness

SECTION II

TM 10-3930-655-24P

(1) ITEM NO	(2) SMR CODE	(3) CAGEC	(4) PART NUMBER	(5) DESCRIPTION AND USABLE ON CODES (UOC)	(6) QTY
-------------------	--------------------	--------------	-----------------------	--	------------

GROUP 0613: HULL OR CHASSIS
WIRING HARNESS
FIG. 16 STEERING COLUMN WIRING
HARNESS

1	PAFZZ	30076	378273	WIRING HARNESS	1
---	-------	-------	--------	----------------------	---

END OF FIGURE

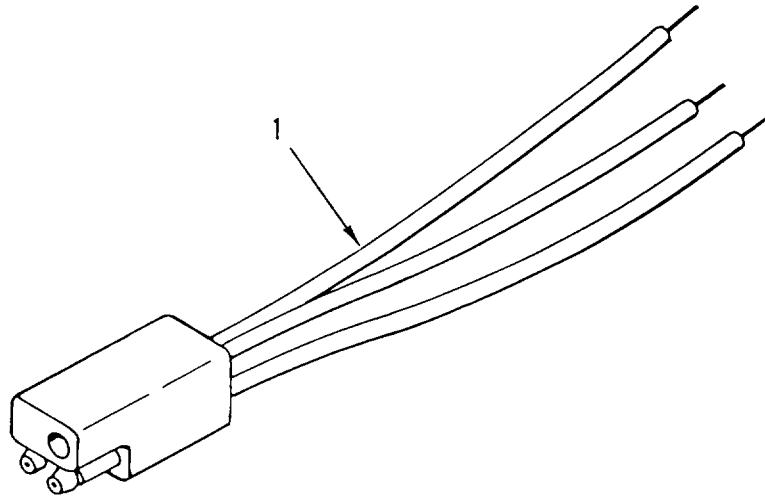

Figure 17. Potentiometer Wiring Harness

SECTION II

TM 10-3930-655-24P

(1) ITEM NO	(2) SMR CODE	(3) CAGEC	(4) PART NUMBER	(5) DESCRIPTION AND USABLE ON CODES (UOC)	(6) QTY
-------------------	--------------------	--------------	-----------------------	--	------------

GROUP 0613: HULL OR CHASSIS
WIRING HARNESS
FIG. 17 POTENTIOMETER WIRING HARNESS

1	PAFZZ	30076	266136	WIRING HARNESS	1
---	-------	-------	--------	----------------------	---

END OF FIGURE

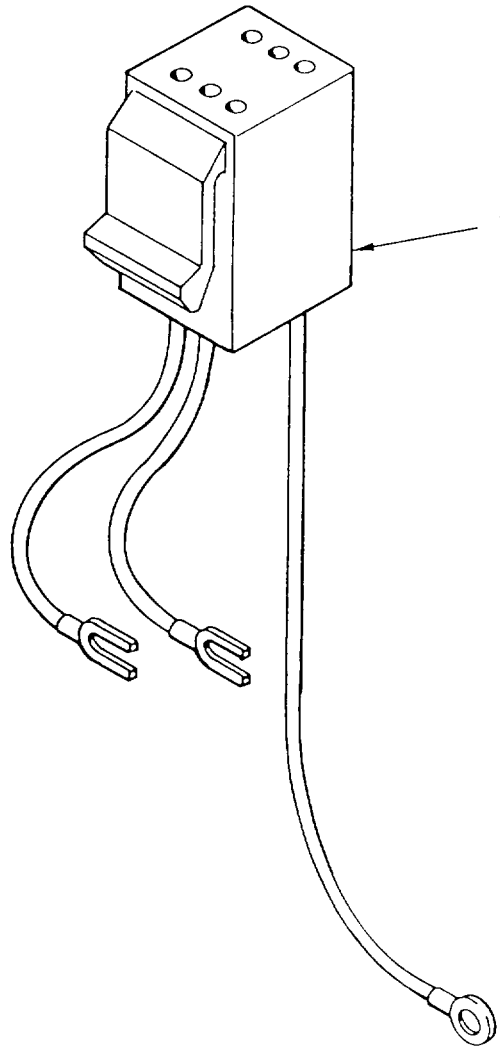

Figure 18. Control Panel Wiring Harness

SECTION II

TM 10-3930-655-24P

(1) ITEM NO	(2) SMR CODE	(3) CAGEC	(4) PART NUMBER	(5) DESCRIPTION AND USABLE ON CODES (UOC)	(6) QTY
-------------------	--------------------	--------------	-----------------------	--	------------

GROUP 0613: HULL OR CHASSIS
WIRING HARNESS
FIG. 18 CONTROL PANEL WIRING HARNESS

1	PAFZZ	30076	389205	WIRING HARNESS, BRAN	1
---	-------	-------	--------	----------------------------	---

END OF FIGURE

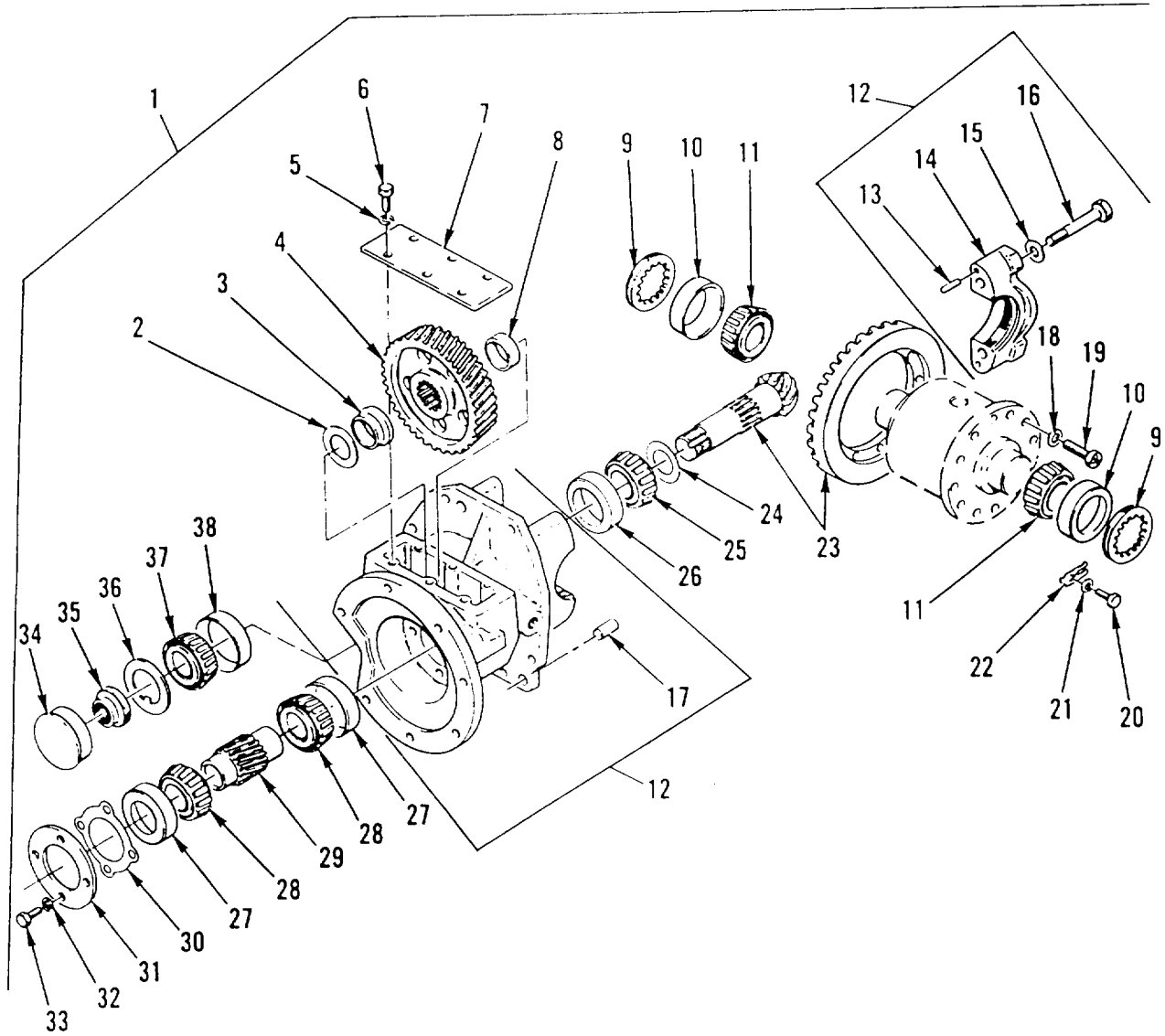

Figure 19. Transmission Assembly

SECTION II

TM 10-3930-655-24P

(1) ITEM NO	(2) SMR CODE	(3) CAGEC	(4) PART NUMBER	(5) DESCRIPTION AND USABLE ON CODES (UOC)	(6) QTY
GROUP 07: TRANSMISSION					
GROUP 0700: TRANSMISSION ASSEMBLY					
FIG. 19 TRANSMISSION ASSEMBLY					
1	PBHHH	30076	325420	TRANSMISSION, MECHAN	1
2	PAHZZ	30076	325549	.SHIM 0.508 INCH.....	V
2	PAHZZ	30076	325551	.SHIM 0.178 INCH.....	V
2	PAHZZ	30076	325550	.SHIM 0.127 INCH.....	V
3	PFHZZ	30076	324875	.SPACER, SLEEVE.....	1
4	PFHZZ	30076	324891	.GEAR, HELICAL	1
5	PFHZZ	30076	292681	.WASHER, LOCK.....	6
6	PFHZZ	72741	423-425	.SCREW, CAP, HEXAGON H.....	6
7	PFHZZ	30076	324870	.PLATE, MOUNTING, FLAT	1
8	PFHZZ	30076	325552	.SPACER, RING.....	1
9	PFHZZ	30076	334456	.PACKING NUT.....	2
10	PAHZZ	73047	1500803	.CUP, TAPERED ROLLER	2
11	PAHZZ	60038	JLM506849A	.CONE AND ROLLERS, TA.....	2
12	XAHZZ	30076	325051	.HOUSING ASSY-XMSN	1
13	PFHZZ	78500	12460342	..PIN, SHOULDER, HEADLE	4
14	XAHZZ	30076	334418	..CAP, PILLOW BLOCK.....	2
15	PFHZZ	19207	10Q52040	..WASHER, FLAT.....	4
16	PFHZZ	96906	MS90728-125	..SCREW, CAP, HEXAGON H.....	4
17	PFHZZ	30076	334481	..PIN, STRAIGHT, HEADLE.....	2
18	PFHZZ	24617	6703382	.WASHER, FLAT.....	12
19	PFHZZ	30076	92942	.SCREW, CAP, HEXAGON H.....	12
20	PFHZZ	72741	423-425	.SCREW, CAP, HEXAGON H.....	2
21	PFHZZ	30076	292681	.WASHER, LOCK.....	2
22	PFHZZ	30076	334447	.CLAMP, RIM CLENCHING	2
23	PFHZZ	30076	325628	.GEAR SET, BEVEL, MATC	1
24	PAHZZ	30076	346842	.SPACER, RING 0.356 INCH.....	V
24	PAHZZ	30076	346843	.SPACER, RING 0.381 INCH.....	V
24	PAHZZ	30076	346844	.SPACER, RING 0.406 INCH.....	V
24	PAHZZ	30076	346845	.SPACER, RING 0.508 INCH.....	V
24	PAHZZ	30076	346846	.SPACER, RING 0.559 INCH.....	V
24	PAHZZ	30076	346847	.SPACER, RING 0.635 INCH.....	V
25	PAHZZ	60033	HM804843	.CONE AND ROLLERS , TA.....	1
26	PFHZZ	60038	HM804810	.CUP, TAPERED ROLLER	1
27	PAHZZ	60038	JLM104910	.CUP, TAPERED ROLLER	2
28	PAHZZ	60038	JLM104948	.CONE AND ROLLERS, TA.....	2
29	PAHZZ	30076	324951	.GEAR, SPUR	1
30	PAHZZ	60038	K21405	.SHIM 0.005 INCH.....	V
30	PAHZZ	60038	K21407	.SHIM 0.007 INCH.....	V
30	PAHLZ	60038	K21420	.SHIM 0.020 INCH.....	V
31	PFHZZ	30076	324871	.SPACER, RING.....	1
32	PFHZZ	30016	292681	.WASHER, LOCK.....	6
33	PFHZZ	72741	423-425	.SCREW, CAP, HEXAGON H.....	12
34	PFHZZ	99003	1602-2042	.HUB CAP, WHEEL	1
35	PFHZZ	30076	324872	.NUT, PLAIN, BARREL	1
36	PAHZZ	30076	325607	.WASHER, KEY	1
37	PAHZZ	60038	HM89449	.CONE AND ROLLERS, TA.....	1
38	PAHZZ	60038	HM99410	.CUP, TAPERED ROLLER	1

END OF FIGURE

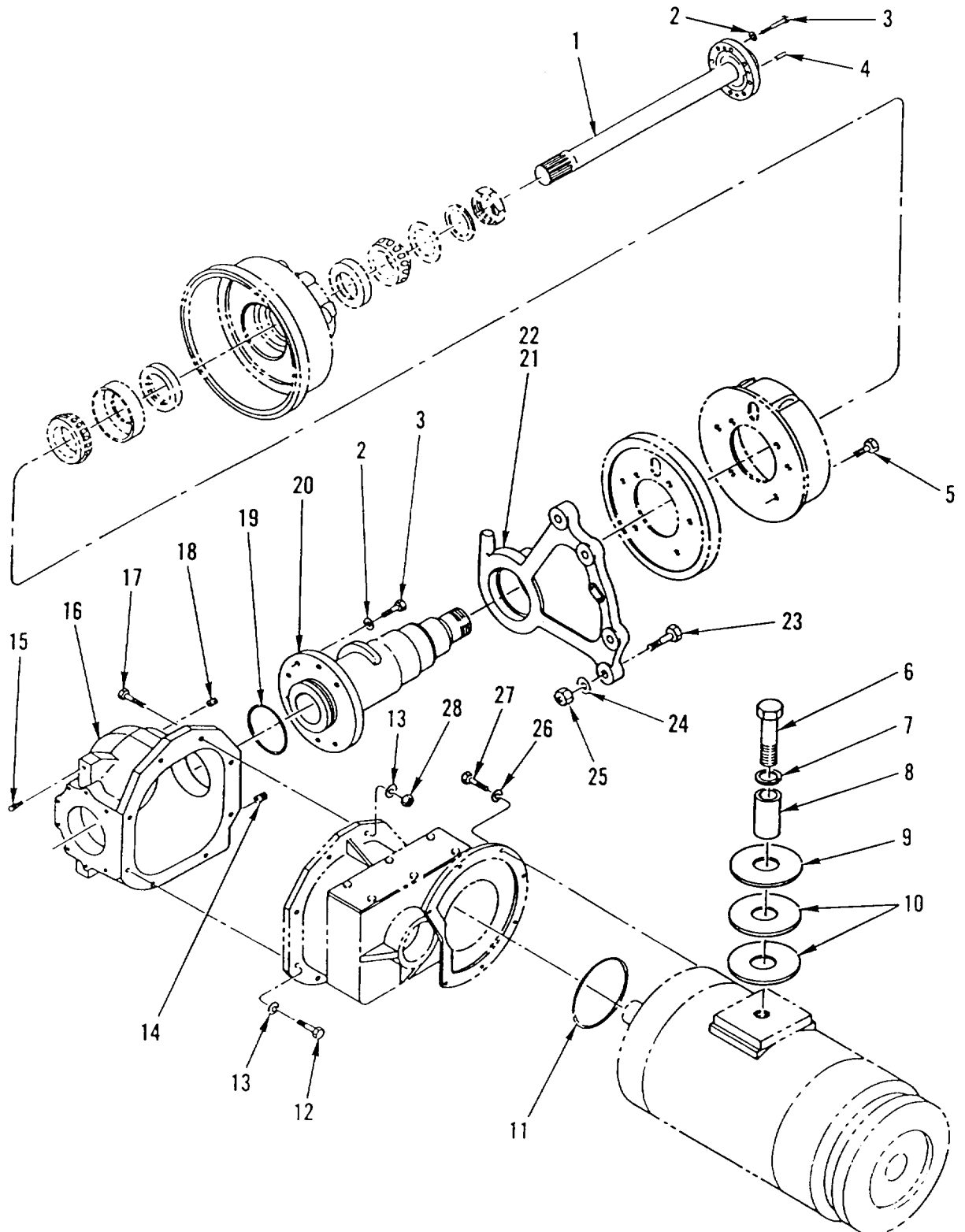

Figure 20. Drive Axle Assembly

SECTION II

TM 10-3930-655-24P

(1) ITEM NO	(2) SMR CODE	(3) CAGEC	(4) PART NUMBER	(5) DESCRIPTION AND USABLE ON CODES (UOC)	(6) QTY
GROUP 10: FRONT AXLE					
GROUP 1000: FRONT AXLE ASSEMBLY					
FIG. 20 DRIVE AXLE ASSEMBLY					
1	PFFZZ	30076	324863	SHAFT, AXLE, AUTOMOTI	2
2	PFFZZ	30076	292683	WASHER, LOCK.....	32
3	PFFZZ	56161	10512144	SCREW, CAP, HEXAGON	32
4	PAFZZ	30076	305769	PIN, STRAIGHT, HEADLE.....	4
5	PFFZZ	96906	MS90727-160	SCREW, CAP, HEXAGON H.....	6
6	PFFZZ	81495	071 316 24	SCREW, CAP, HEXAGON H.....	1
7	PFFZZ	30076	292685	WASHER, LOCK.....	1
8	PFFZZ	30076	325351	SPACER, SLEEVE.....	1
9	PFFZZ	30076	325349	WASHER, FLAT.....	1
10	PFFZZ	30076	325350	WASHER, SEAL	2
11	PAFZA	30076	57597	PACKING, PREFORMED	1
12	PFFZZ	30076	136985	BOLT, MACHINE	6
13	PFFZZ	30076	292682	WASHER, LOCK.....	8
14	PFFZZ	30076	35502	PLUG, PIPE, MAGNETIC	1
15	PAFZZ	02614	C7411	BREATHER.....	1
16	PFFFF	30076	325448	HOUSING, MECHANICAL.....	1
17	PFFZZ	64678	000931010282	BOLT , MACHINE	2
18	PFFZZ	30076	15315	PLUG, PIPE 1/2 INCH.....	1
19	PAFZZ	30076	39714	PACKING, PREFORMED	2
20	PFFZZ	30076	325466	SPINDLE, WHEEL, DRIVI	2
21	PFFZZ	30075	366716	BRACKET, MOUNTING.....	1
22	PFFZZ	30076	366719	BRACKET, MOUNTING.....	1
23	PFFZZ	96906	MS90727-214	SCREW, CAP, HEXAGON H.....	8
24	PFFZZ	30076	366713	WASHER, FLAT.....	16
25	PFFZZ	30076	366715	NUT, SELF-LOCKING, BA.....	8
26	PFFZZ	30076	292692	WASHER, LOCK.....	7
27	PFFZZ	64678	000931010282	BOLT, MACHINE	7
28	PFFZZ	62983	471047	NUT, PLAIN, HEXAGON	2

END OF FIGURE

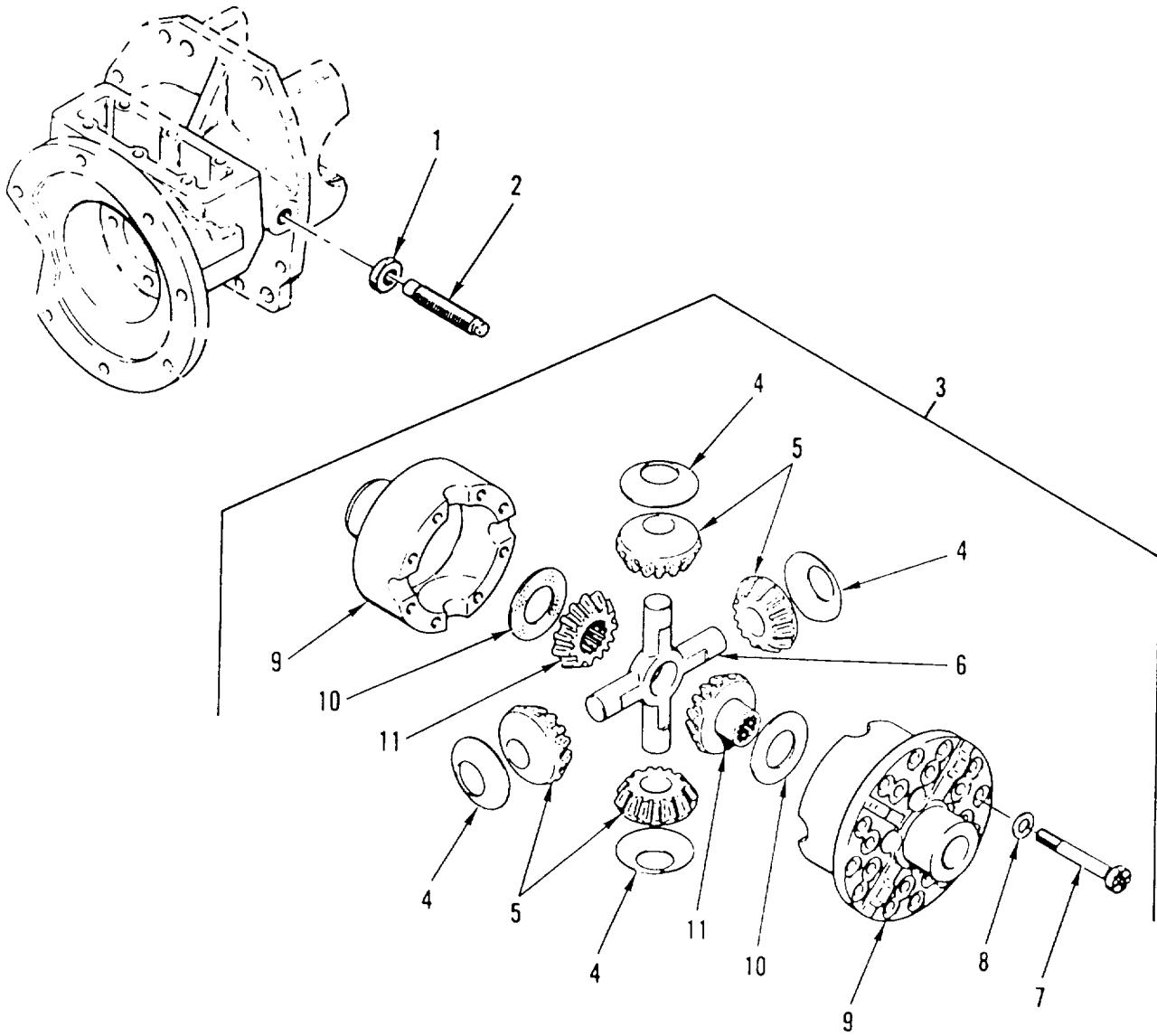

Figure 21. Differential

SECTION II

TM 10-3930-655-24P

(1) ITEM NO	(2) SMR CODE	(3) CAGEC	(4) PART NUMBER	(5) DESCRIPTION AND USABLE ON CODES (UOC)	(6) QTY
GROUP 1002: DIFFERENTIAL					
FIG. 21 DIFFERENTIAL					
1	PFHZZ	30076	15032	NUT PLAIN, HEXAGON	1
2	PFHZZ	30076	334571	SETSCREW	1
3	PBHHH	30076	334473	DIFFERENTIAL GEAR U	1
4	PFHZZ	30076	334479	WASHER, CONVEX	4
5	PFHZZ	30076	334546	GEAR SET, BEVEL, MATC	4
6	PFHZZ	30076	334470	SPIDER, UNIVERSAL JO	1
7	PFHZZ	96906	MS90727-72	SCREW, CAP, HEXAGON H	8
8	PFHZZ	78229	H-117-C	WASHER, FLAT	8
9	XAHZZ	30076	334482	HOUSING	1
10	PFHZZ	30076	334476	.WASHER, FLAT	2
11	PFHZZ	30076	334547	.GEAR, SPUR	2

END OF FIGURE

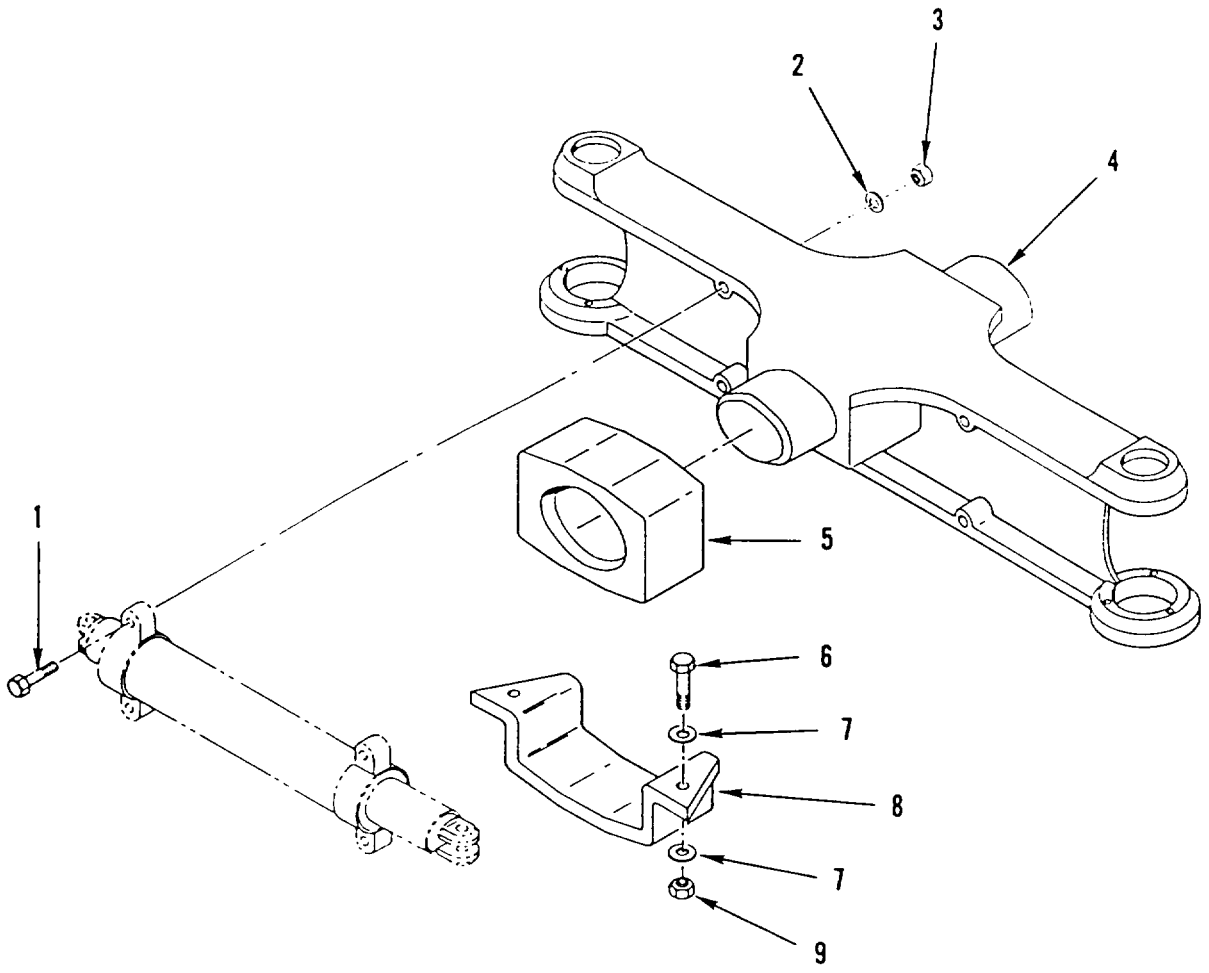

Figure 22. Steering Axle

SECTION II

TM 10-3930-655-24P

(1) ITEM NO	(2) SMR CODE	(3) CAGEC	(4) PART NUMBER	(5) DESCRIPTION AND USABLE ON CODES (UOC)	(6) QTY
GROUP 11: REAR AXLE					
GROUP 1100: REAR AXLE ASSEMBLY					
FIG. 22 STEERING AXLE					
1	PFFZZ	30076	293698	SCREW, CAP, HEXAGON H.....	4
2	PFFZZ	11083	8D5054	WASHER, FLAT.....	4
3	PFFZZ	81495	08131621	NUT, SELF-LOCKING, HE	4
4	PFFFF	30076	324802	AXLE, VEHICULAR, NOND.....	1
5	PAFZZ	30076	324864	MOUNT, RESILIENT	2
6	PFFZZ	30076	293648	SCREW, CAP, HEXAGON H.....	4
7	PFFZZ	72741	919-012	WASHER, FLAT.....	8
8	PFFZZ	30076	324858	BRACKET, DOUBLE ANGL.....	2
9	PFFZZ	30076	300937	NUT, SELF-LOCKING, CO	4

END OF FIGURE

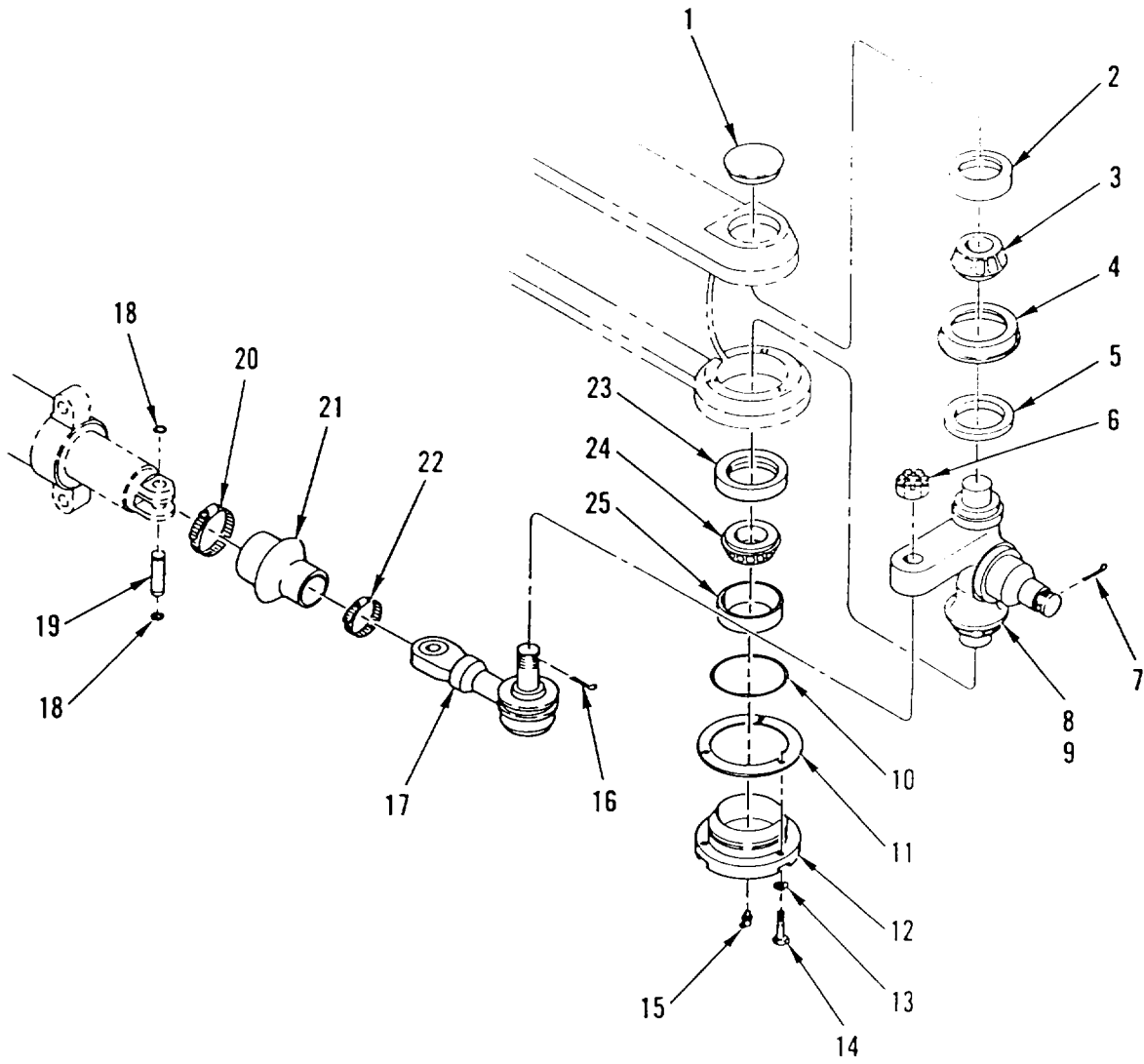

Figure 23. Steering Axle & Tie Rod Assembly

SECTION II

TM 10-3930-655-24P

(1) ITEM NO	(2) SMR CODE	(3) CAGEC	(4) PART NUMBER	(5) DESCRIPTION AND USABLE ON CODES (UOC)	(6) QTY
GROUP 1104: STEERING, SIDESHIFT AND WHEEL LEANING MECH. FIG. 23 STEERING AXLE AND TIE ROD ASSEMBLY					
1	PFFZZ	30076	185860	PLUG, EXPANSION.....	2
2	PAFZZ	48419	M86610	BEARING, ROLLER, NEED.....	2
3	PAFZZ	48419	M86649	BEARING, ROLLER, NEED.....	2
4	PAFZZ	01212	JV13?1	SPACER, SLEEVE.....	2
5	PAFZZ	30076	153716	SEAL, PLAIN ENCASED	2
6	PFFZZ	96906	MS35692-91	NUT, PLAIN, SLOTTED, H	2
7	PFFZZ	44185	15226	PIN, COTTER	2
8	PFFZZ	30076	185853	SPINDLE, WHEEL, NONDR RH.....	1
9	PFFZZ	30076	185854	SPINDLE, WHEEL, NONDR LH	1
10	PAFZA	30076	39678	PACKING, PREFORMED	2
11	PAFZZ	30076	185856	SHIM 0.005 INCH.....	V
11	PAFZZ	30076	185857	SHIM 0.007 INCH.....	V
11	PAFZZ	30076	185858	SHIM 0.020 INCH.....	V
12	PAFZZ	30076	369812	CAP, PILLOW BLOCK	2
13	PFFZZ	96906	MS35338-141	WASHER, LOCK.....	6
14	PFFZZ	30076	159708	SCREW, CAP, HEXAGON H.....	6
15	PAFZZ	96906	MS15003-4	FITTING, LUBRICATION	2
16	PFFZZ	76005	RS40-7	PIN, COTTER	2
17	PAFZZ	30076	185870	TIE ROD END, STEERIN	2
18	PFFZZ	96906	MS16624-62	RING, RETAINING.....	4
19	PFFZZ	30076	326498	PIN, GROOVED, HEADLES	2
20	PFFZZ	66295	C32P	CLAMP, HOSE.....	2
21	PAFZZ	30076	185869	BOOT, DUST AND MOIST	2
22	PFFZZ	30076	127045	CLAMP, HOSE.....	2
23	PAFZA	30076	266733	SEAL	2
24	PAFZZ	60038	LM48548	CONE AND ROLLERS, TA.....	2
25	PAFZZ	60038	LM48510	CUP, TAPERED ROLLER	2

END OF FIGURE

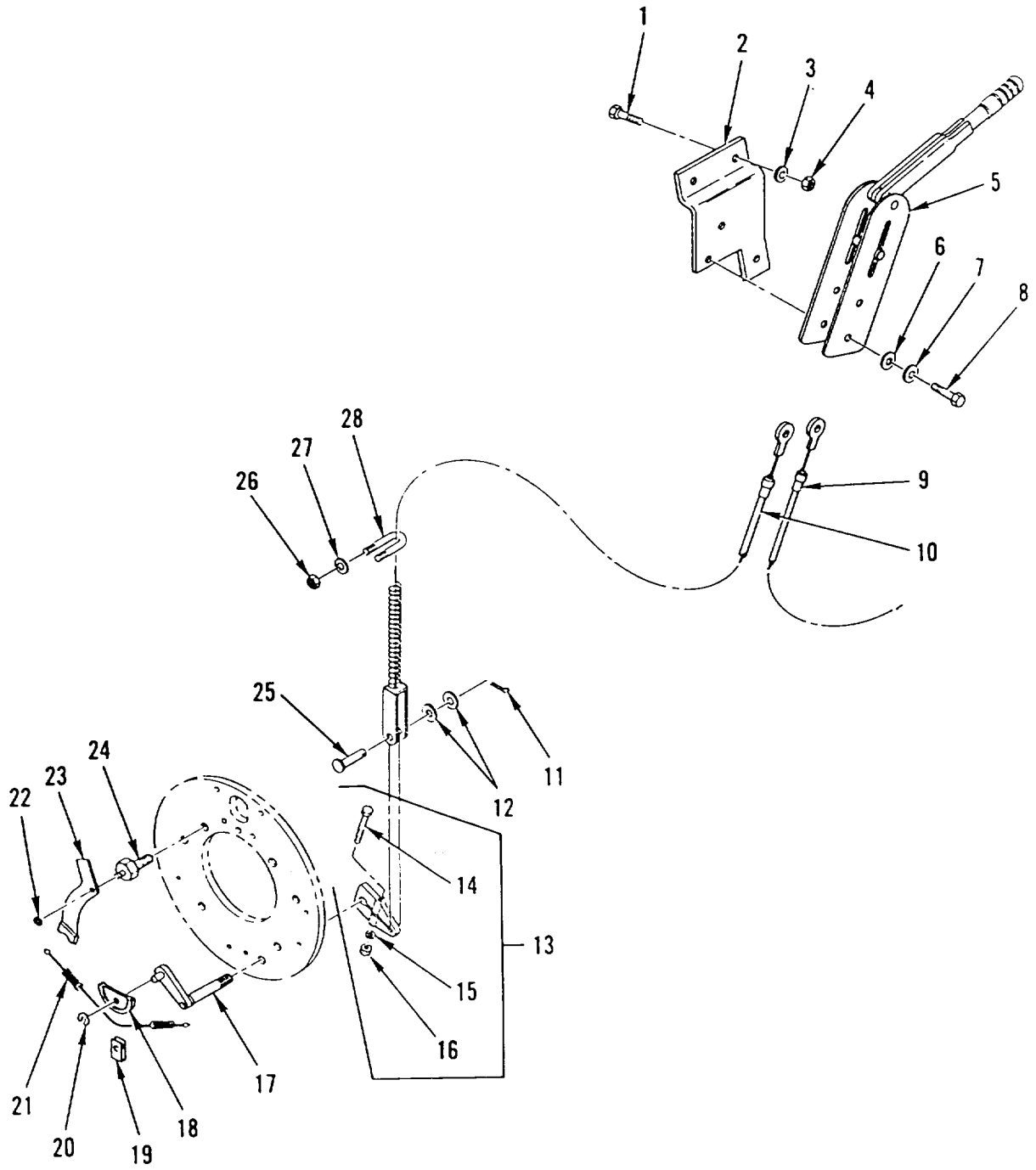

Figure 24. Parking Brake Linkage

SECTION II

TM 10-3930-655-24P

(1) ITEM NO	(2) SMR CODE	(3) CAGEC	(4) PART NUMBER	(5) DESCRIPTION AND USABLE ON CODES (UOC)	(6) QTY
GROUP 12: BRAKES					
GROUP 1201: HAND BRAKES					
FIG. 24 PARKING BRAKE LINKAGE					
1	PFOZZ	30076	136681	SCREW, CAP, HEXAGON H.....	3
2	PFOZZ	30076	325209	BRACKET, DOUBLE ANGL.....	1
3	PFOZZ	30076	292681	WASHER, LOCK.....	3
4	PFOZZ	30076	239503	NUT, PLAIN, HEXAGON	3
5	PAOZZ	92867	01214500	LEVER, MANUAL CONTRO	1
6	PFOZZ	30076	292681	WASHER, LOCK.....	2
7	PFOZZ	30076	320157	WASHER, FLAT.....	2
8	PFOZZ	72741	423-440	SCREW, CAP, HEXAGON H.....	2
9	PAOZZ	92867	X15557B	WIRE ROPE ASSEMBLY,	1
10	PAOZZ	92867	X15557C	WIRE ROPE ASSEMBLY	1
11	PFOZZ	96906	MS24665-300	PIN, COTTER	2
12	PFOZZ	30076	320159	WASHER, FLAT.....	4
13	PAOZZ	14892	4151090	LEVER, MANUAL CONTRO	1
14	PFOZZ	14892	3189607	.BOLT, MACHINE	1
15	PFOZZ	96906	M535338-140	.WASHER, LOCK.....	1
16	PFOZZ	96906	MS51972-2	.NUT, PLAIN, HEXAGON	1
17	PAOZZ	14894	4151910	LEVER, REMOTE CONTRO	2
18	PAOZZ	14892	319836	PULLEY, GROOVE HALF.....	2
19	PAOZZ	14894	4151902	BRACKET, ANGLE	2
20	PFOZZ	14594	4151840	RING, RETAINING.....	2
21	PAOZZ	14892	4150639	WIRE ROPE ASSEMBLY,	2
22	PAOZZ	14892	907866	RING, RETAINING.....	2
23	PAOZZ	14892	319833	LEVER.....	2
24	PFOZZ	14894	4151001	PIVOT BOLT, BRAKE LE	2
25	PFOZZ	30076	142	PIN, ROD END.....	2
26	PFOZZ	96906	MS51971-2	NUT, PLAIN, HEXAGO	4
27	PFOZZ	96906	MS35338-140	WASHER, LOCK.....	4
28	PFOZZ	30076	281605	BOLT, U	2

END OF FIGURE

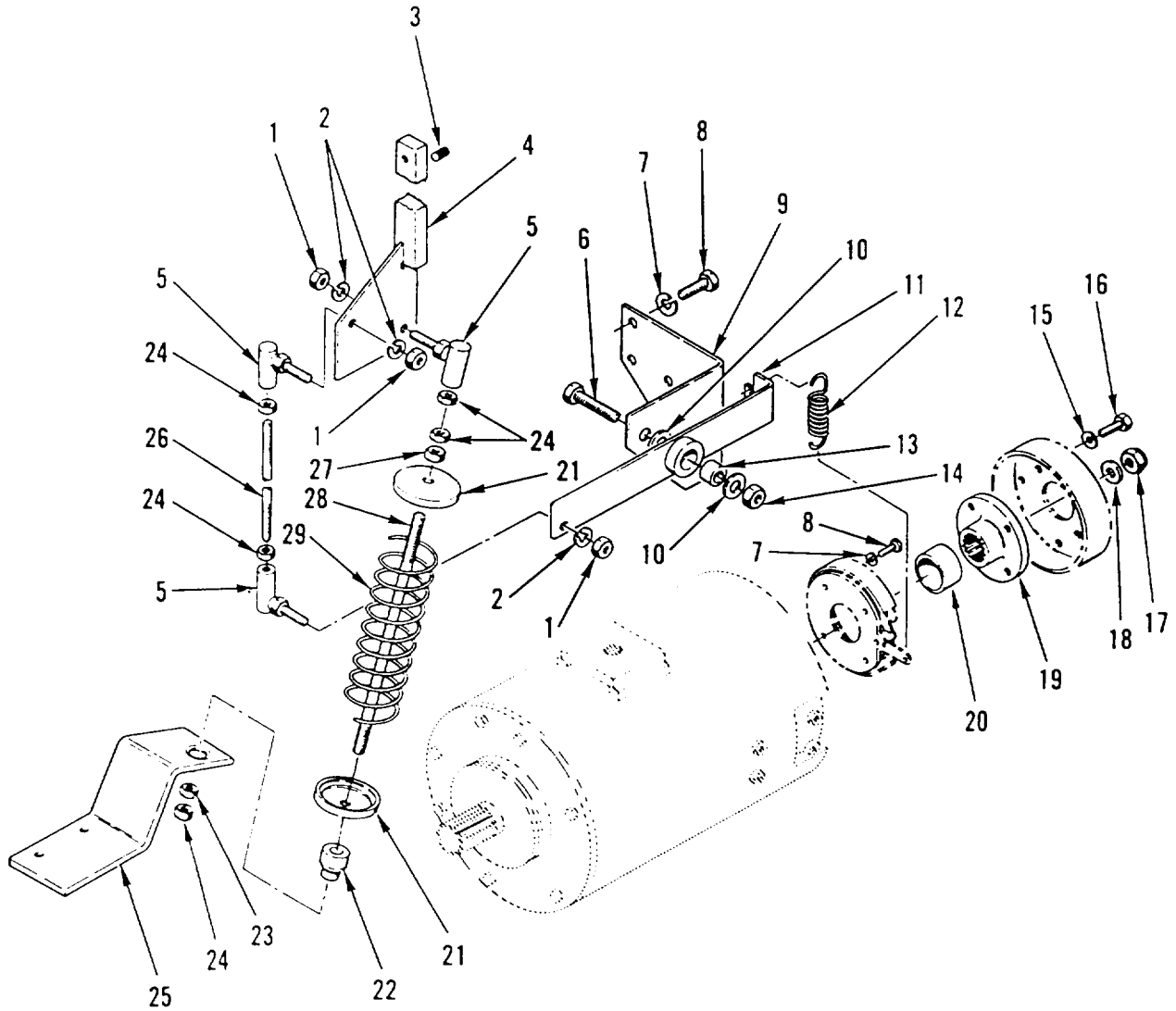

Figure 25. Seat Brake Linkage

SECTION II

TM 10-3930-655-24P

(1) ITEM NO	(2) SMR CODE	(3) CAGEC	(4) PART NUMBER	(5) DESCRIPTION AND USABLE ON CODES (UOC)	(6) QTY
GROUP 1201: HAND BRAKES					
FIG. 25 SEAT BRAKE LINKAGE					
1	PFOZZ	96906	MS51972-3	NUT, PLAIN, HEXAGON	3
2	PFOZZ	96906	MS35338-141	WASHER, LOCK.....	3
3	PFOZZ	30076	276297	SETSCREW.....	1
4	PFOZZ	30076	324914	LEVER, REMOTE CONTRO	1
5	PAOZZ	30076	139771	BALL JOINT	3
6	PFOZZ	30076	293650	SCREW, CAP, HEXAGON H.....	1
7	PFOZZ	30076	292681	WASHER, LOCK.....	6
8	PFOZZ	30076	136681	SCREW, CAP, HEXAGON H.....	6
9	PFOZZ	30076	324932	BRACKET, ANGLE	1
10	PFOZZ	30076	320162	WASHER, FLAT.....	2
11	PFOZZ	30076	324917	LEVER, REMOTE CONTRO	1
12	PAOZZ	30076	355431	SPRING, HELICAL, COMP.....	1
13	PAOZZ	30076	203606	BUSHING, SLEEVE	1
14	PFOZZ	30076	300937	NUT, SELF-LOCKING, CO	1
15	PFOZZ	96906	MS35338-141	WASHER, ROCK	4
16	PFOZZ	80204	81821BH038C050N	SCREW, CAP, HEXAGON H.....	4
17	PFOZZ	30076	316829	NUT, SELF-LOCKING, HE	1
18	PFOZZ	30076	320169	WASHER, FLAT.....	1
19	PAOZZ	30076	183904	HUB, BODY.....	1
20	PAOZZ	30076	355449	SPACER, SLEEVE.....	1
21	PAOZZ	30076	325599	CUP.....	2
22	PAOZZ	30076	325601	CARING, SLEEVE	1
23	PFOZZ	96906	MS51972-3	NUT, PLAIN, HEXAGON	1
24	PFOZZ	30076	15026	NUT, PLAIN, HEXAGON	4
25	PFOZZ	30076	361974	BRACKET, MOUNTING.....	1
26	PAOZZ	30076	324937	PIN, STRAIGHT, THREAD	1
27	PFOZZ	30076	309989	NUT, SELF-LOCKING, CA	2
28	PFOZZ	30076	325603	STUD, PLAIN	1
29	PAOZZ	30076	325604	SPRING, HELICAL, COP.....	1

END OF FIGURE

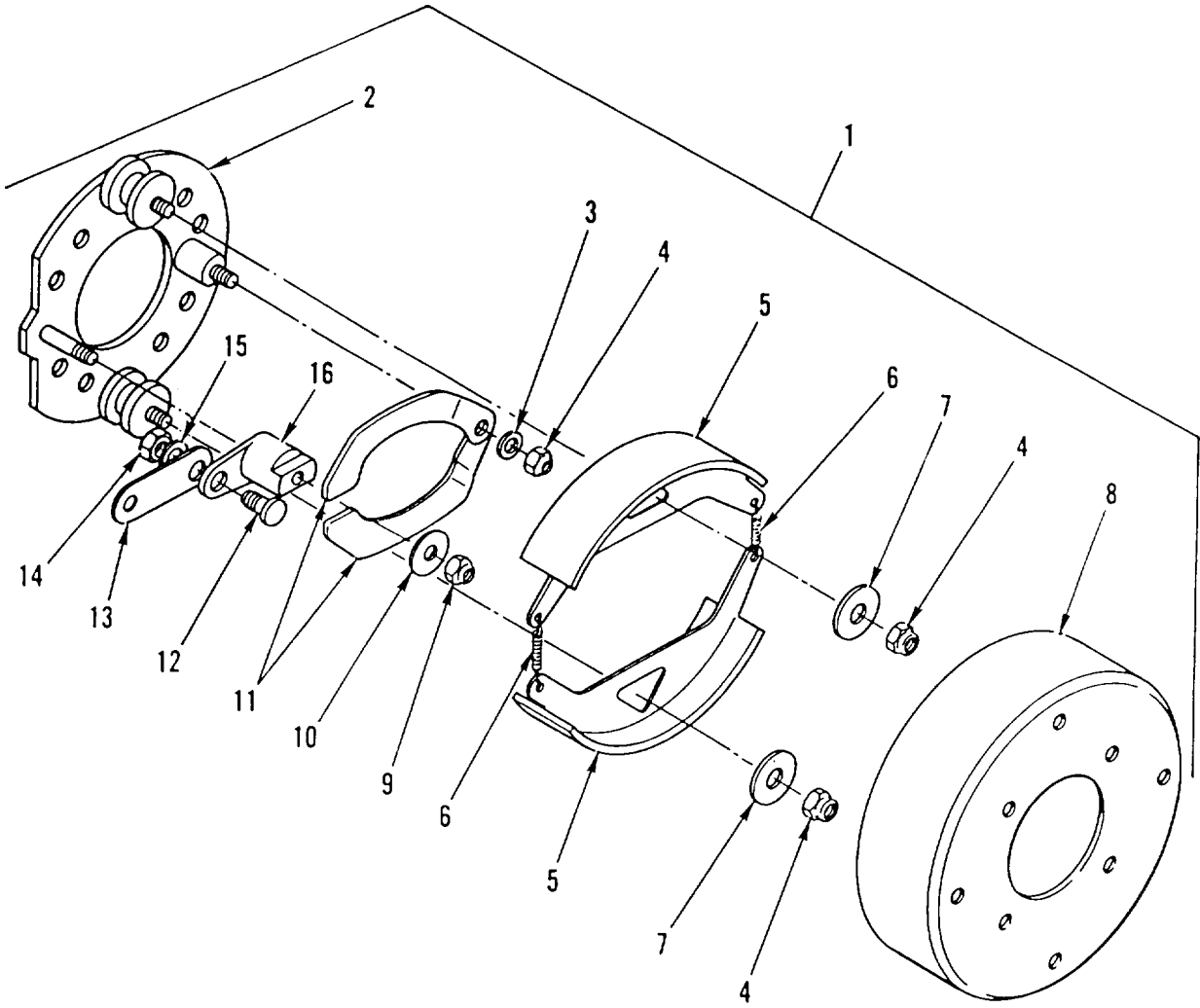

Figure 26. Seat Brake

SECTION II

TM 10-3930-655-24P

(1) ITEM NO	(2) SMR CODE	(3) CAGEC	(4) PART NUMBER	(5) DESCRIPTION AND USABLE ON CODES (UOC)	(6) QTY
GROUP 1201: HAND BRAKES					
FIG. 26 SEAT BRAKE					
1	PFOZZ	87134	LAB-5358	PARKING BRAKE ASSY	1
2	PFOZZ	93251	BP005168002	.PLATE, BACKING, BRAKE.....	1
3	PFOZZ	72020	AP005488000	.WASHER, FLAT.....	1
4	PFOZZ	96906	M551972-1	.NUT, PLAIN, HEXAGON	3
5	PAOZZ	93251	AP005567002	.BRAKE SHOE SET, INTE.....	1
6	PAOZZ	30076	201988	.SPRING.....	2
7	PFOZZ	30076	201977	.WASHER, FLAT.....	2
8	PAOZZ	30076	201985	.BRAKE DRUM	1
9	PFOZZ	93251	80090	.NUT, SELF-LOCKING, HE	1
10	PFOZZ	93251	80103	.WASHER, FLAT.....	1
11	PAOZZ	87134	AP004663000	.ARM, ACTUATING, BRAKE	2
12	PAOZZ	93251	80089	.STUD, SELF-LOCKING	1
13	PFOZZ	72020	80155	.LINK, ACTUATING BRAK.....	1
14	PFOZZ	96906	MS51971-2	.NUT, PLAIN, HEXAGON	1
15	PFOZZ	96906	MS35338-140	.WASHER, LOCK.....	1
16	PAOZZ	30076	201973	.CAM, CONTROL.....	1

END OF FIGURE

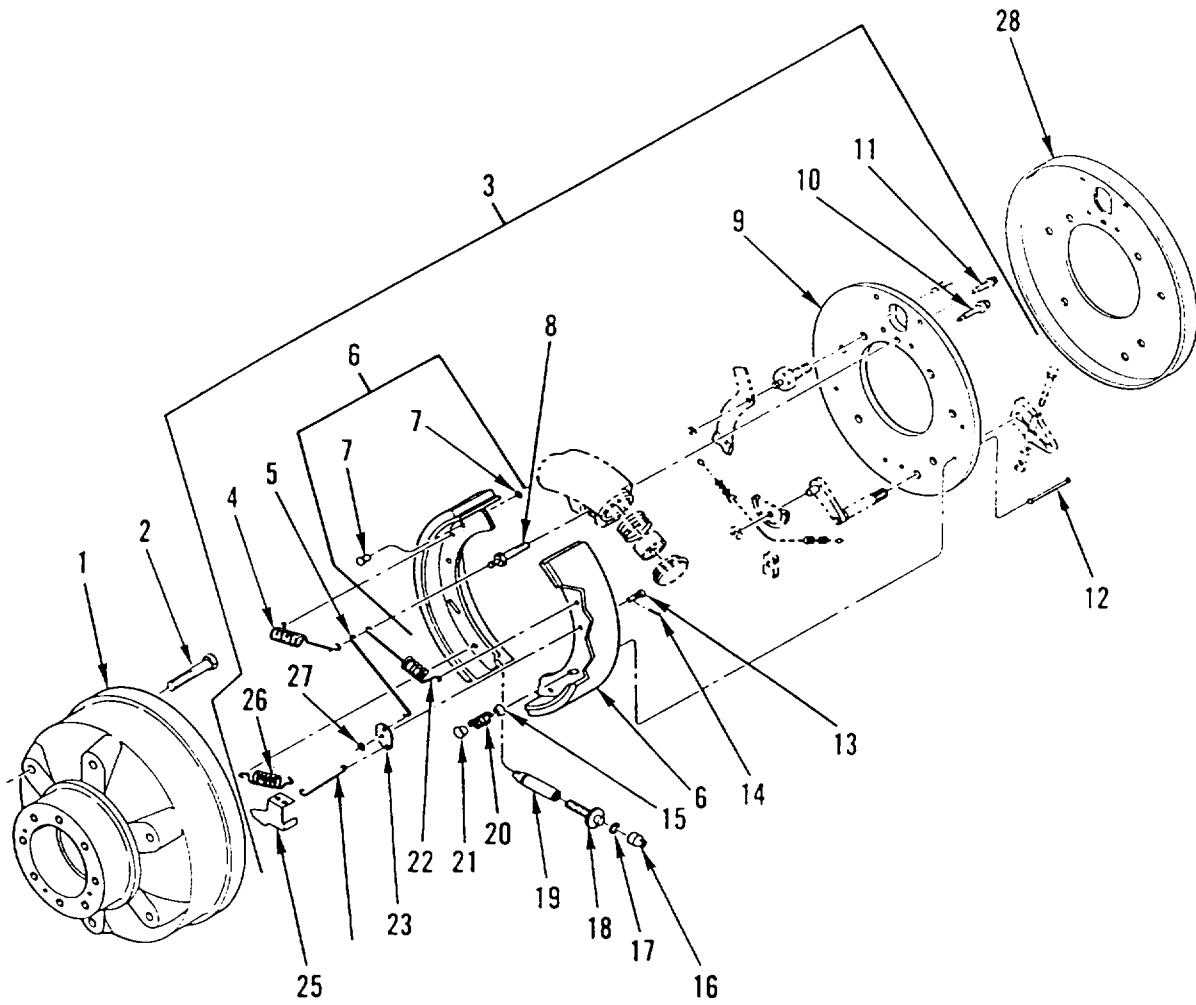

Figure 27. Service Brakes

SECTION II

TM 10-3930-655-24P

(1) ITEM NO	(2) SMR CODE	(3) CAGEC	(4) PART NUMBER	(5) DESCRIPTION AND USABLE ON CODES (UOC)	(6) QTY
GROUP 1202: SERVICE BRAKES					
FIG. 27 SERVICE BRAKES					
1	PAOFF	30076	1315445	BRAKE DRUM	2
2	PAOZZ	30076	118714	BOLT, SHOULDER	12
3	PFOOO	14892	4152241	BRAKE, SHOE TYPE LEFT HAND.....	1
3	PFOOO	14894	4152242	BRAKE, SHOE TYPE RIGHT HAND	2
4	PFOZZ	14892	319778	.SPRING, HELICAL, EXTE	1
5	PFOZZ	14894	4151924	.LINK, ANCHOR, BRAKE S LH.....	1
5	PFOZZ	14894	4151925	.LINK, ANCHOR, BRAKE S RH.....	1
6	PAOOZ	30076	1334629	.BRAKE LINING KIT	1
7	PFOZA	14892	322708	.PIN	2
8	PFOZZ	14894	322710	.BOLT, WHEEL CYLINDER	1
9	PFOZZ	14892	3367710	.PLATE, BACKING, BRAKE LH.....	1
9	PFOZZ	14894	4151094	.PLATE, BACKING, BRAKE RH	1
10	PAOZZ	14892	3201232	.BOLT	2
11	PAOZZ	14892	324843	.BOLT	2
12	PAOZZ	14892	25831	.PIN, QUICK RELEASE	2
13	PAOZA	14892	322708	.PIN	1
14	PFOZZ	14892	901201K6	.PIN, COTTER	1
15	PFOZZ	14892	314606	.WASHER, SPRING, SHOE	2
16	PFOZZ	14892	317815	.SOCKET.....	1
17	PFOZZ	14892	317727	.WASHER, LOCK.....	1
18	PFOZZ	14892	322749	.SCREW, MACHINE LH.....	1
18	PFOZZ	14892	322750	.ADJUSTING SCREW ASS RH.....	1
19	PFOZZ	14892	317804	.NUT LH	1
19	PFOZZ	14892	317805	.NUT, SLEEVE RH.....	1
20	PFOZZ	14892	49798	.SPRING, HELICAL.....	2
21	PFOZZ	14892	3205744	.RETAINER, HELICAL CC.....	2
22	PAOZZ	14894	319'779	.SPRING.....	1
23	PAOZZ	14892	322722	.LEVER, REMOTE CONTRO	1
24	PFOZZ	30076	1327254	.CONNECTING LINK, RIG.....	1
25	PAOZZ	14892	323613	.LEVER, MANUAL CONTRO LH	1
25	PAOZZ	14892	323614	.LEVER, MANUAL CONTRO RH.....	1
26	PAOZZ	14894	4151941	.SPRING.....	1
27	XDOZZ	14892	907238-6	.WASHER, FLAT.....	1
29	PFFZZ	30076	1310598	SHIELD, BRAKE DISK.....	2

END OF FIGURE

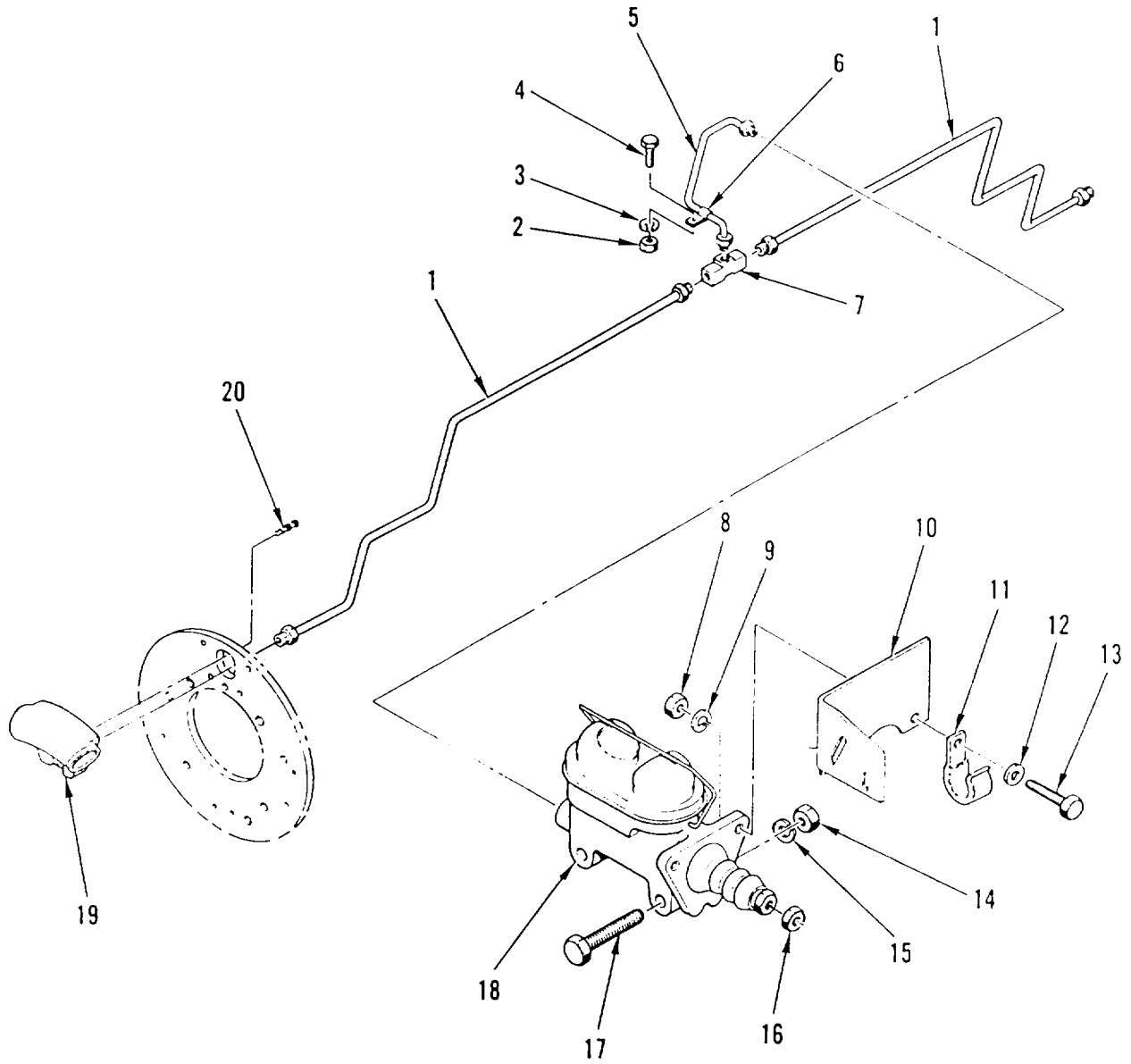

Figure 28. Service Brake Linkage

SECTION II

TM 10-3930-655-24P

(1) ITEM NO	(2) SMR CODE	(3) CAGEC	(4) PART NUMBER	(5) DESCRIPTION AND USABLE ON CODES (UOC)	(6) QTY
GROUP 1204: HYDRAULIC BRAKE SYSTEM					
FIG. 28 SERVICE BRAKE LINKAGE					
1	PAOZZ	30076	325405	TUBE ASSEMBLY, METAL 3/16 INCH O.D	2
2	PFOZZ	30076	136687	NUT, PLAIN, HEXAGON	1
3	PFOZZ	30076	292680	WASHER, LOCK.....	1
4	PFOZZ	72741	423-220	SCREW, CAP, HEXAGON H.....	1
5	PAOZZ	30076	325406	TUBE ASSEMBLY, METAL 3/16 INCH O.D	1
6	PAOZZ	30076	101569	CLAMP, LOOP	1
7	PAOZZ	11862	179654	TEE, TUBE 3/16 INCH.....	1
8	PFOZZ	30076	239503	NUT, PLAIN, HEXAGON.	3
9	PFOZZ	30076	292691	WASHER, LOCK.....	6
10	PFOZZ	30076	372194	BRACKET, ANGLE	1
11	PFOZZ	30076	325804	CLAMP, LOOP	1
12	PFOZZ	30076	320157	WASHER, FLAT.....	2
13	PFOZZ	56161	10501792	SCREW, CAP, HEXAGON H.....	2
14	PFOZZ	96906	MS51971-3	NUT, PLAIN, HEXAGON	1
15	PFOZZ	96906	MS35338-141	WASHER, LOCK.....	1
16	PFOZZ	96906	MS35691-31	NUT, PLAIN, HEXAGON	1
17	PFOZZ	88907	810-45363	SCREW, CAP, HEXAGON H.....	2
18	PAOZZ	14894	2233750	CYLINDER ASSEMBLY, H	1
19	PAOFF	14892	2231095	CYLINDER, WHEEL	2
20	PAOZZ	14992	049206	BLEEDER VALVE, HYDRA	2

END OF FIGURE

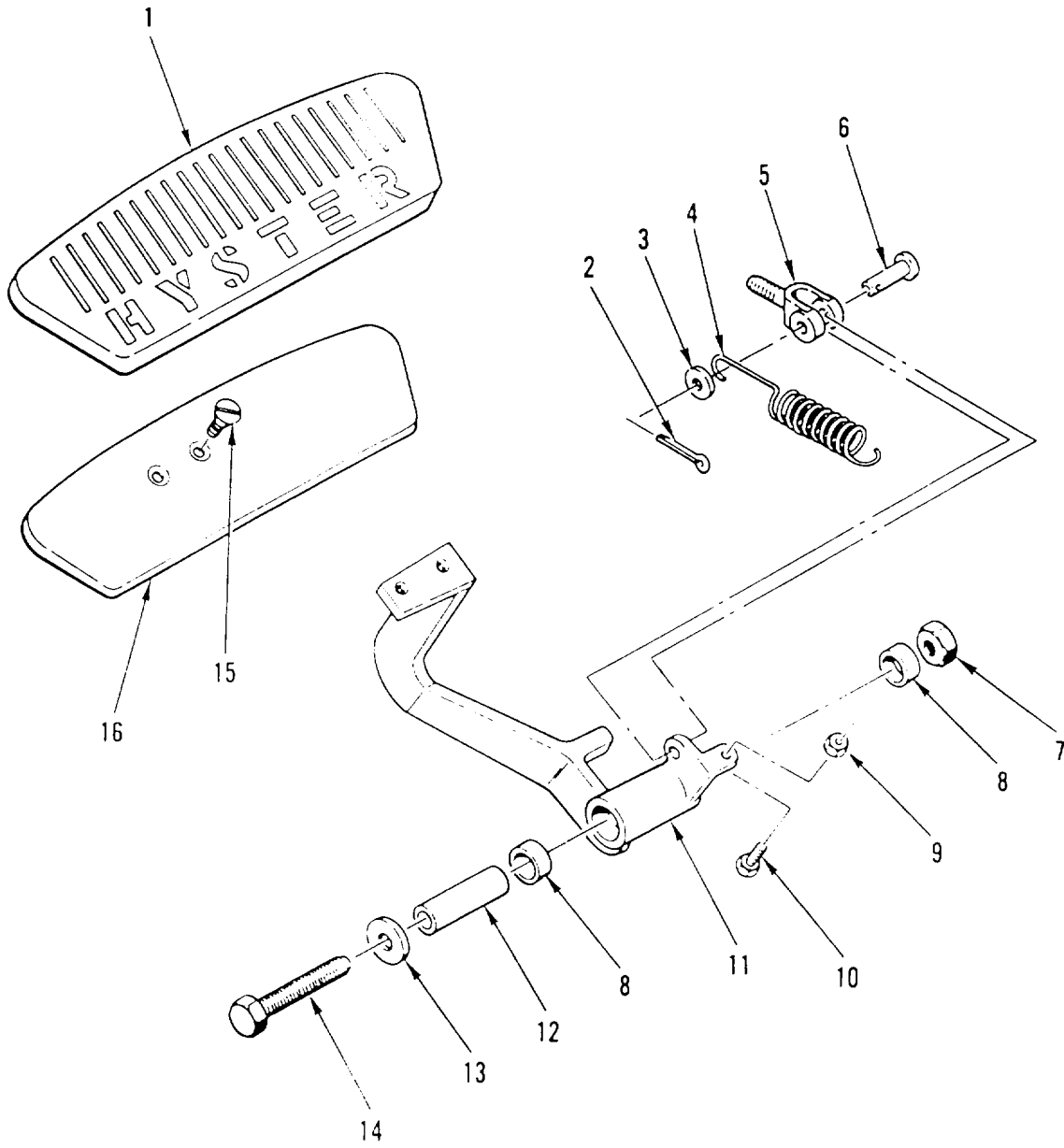

Figure 29. Service Brake Pedal

SECTION II

TM 10-3930-655-24P

(1) ITEM NO	(2) SMR CODE	(3) CAGEC	(4) PART NUMBER	(5) DESCRIPTION AND USABLE ON CODES (UOC)	(6) QTY
GROUP 1206: MECHANICAL BRAKE SYSTEM					
FIG. 29 SERVICE BRAKE PEDAL					
1	PAFZZ	30076	373607	PAD, PEDAL	1
2	PFFZZ	96906	MS24665-300	PIN, COTTER	1
3	PFFZZ	30076	15129	WASHER, FLAT	1
4	PAFZZ	30076	355407	SPRING, HELICAL, COMP	1
5	PFFZZ	30076	69065	CLEVIS, ROD END	1
6	PFFZZ	30076	325166	PIN, STRAIGHT, HEADED	1
7	PFFZZ	81495	081 316 21	NUT, SELF-LOCKING, HE	1
8	PAFZZ	70417	A1204-7	BEARING, SLEEVE	2
9	PFFZZ	62983	471047	NUT, PLAIN, HEXAGON	1
10	PFFZZ	30076	136985	BOLT, MACHINE	1
11	PFFZZ	30076	372192	PEDAL, CONTROL	1
12	PFFZZ	30076	325631	TUBE, METALLIC	1
13	PFFZZ	96906	MS27183-22	WASHER, FLAT	1
14	PFFZZ	30076	292575	SCREW, CAP, HEXAGON H	1
15	PFFZZ	30076	292514	BOLT, MACHINE	2
16	PFFZZ	30076	373606	PLATE, MOUNTING FLAT	1

END OF FIGURE

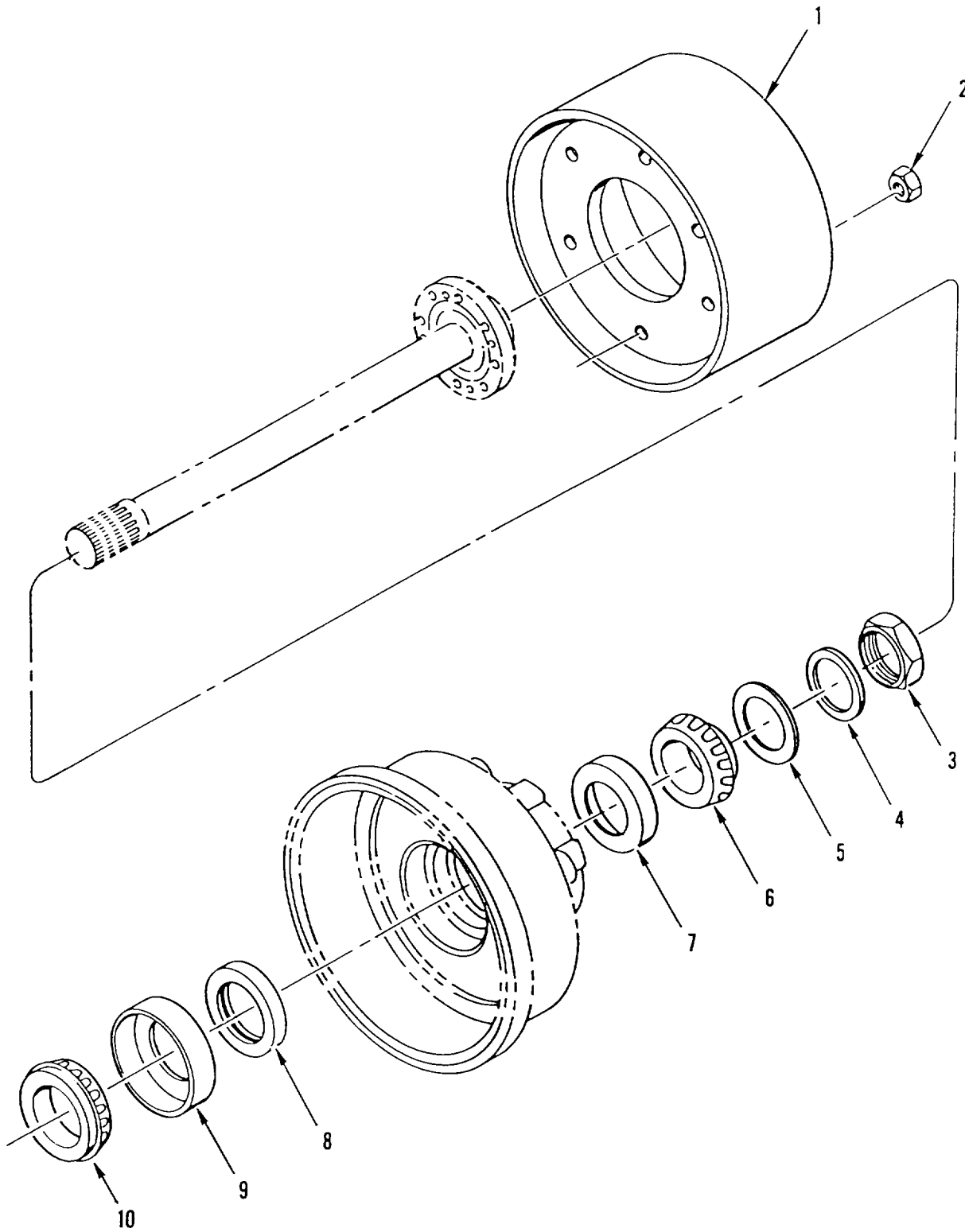

Figure 30. Drive Wheel Assembly

SECTION II

TM 10-3930-655-24P

(1) ITEM NO	(2) SMR CODE	(3) CAGEC	(4) PART NUMBER	(5) DESCRIPTION AND USABLE ON CODES (UOC)	(6) QTY
GROUP 13: WHEELS AND TRACKS					
GROUP 1311: WHEEL ASSEMBLY					
FIG.30 DRIVE WHEEL ASSEMBLY					
1	XAOZZ	30076	324947	WHEEL	2
2	PFOZZ	30076	60949	NUT, PLAIN, HEXAGON	12
3	PFOZZ	30076	33657	NUT, PLAIN, ROUND	2
4	PFOZZ	60038	TW111	WASHER, KEY	2
5	PFOZZ	30076	85885	WASHER, KEY	2
6	PAOZZ	08162	JLM506849	CONE AND ROLLERS, TA	2
7	PAOZZ	73047	1500803	CUP, TAPERED ROLLER	2
8	PAOZZ	80201	26650	SEAL, PLAIN ENCASED	2
9	PAOZZ	48419	394A	BEARING, CUP	2
10	PAOZA	60038	395LA90328	CONE AND ROLLERS, TA	2

END OF FIGURE

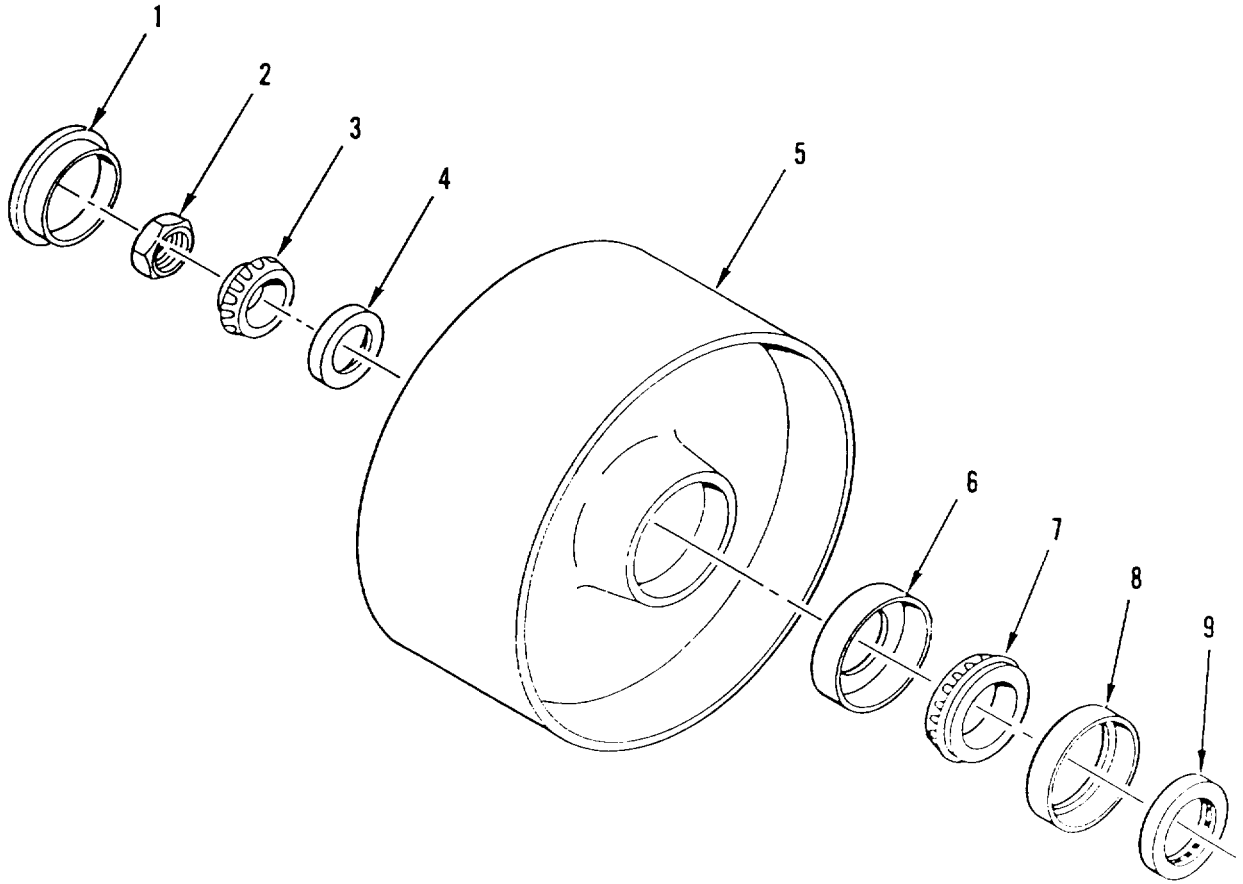

Figure 31. Steering Axle Wheel Assembly

SECTION II

TM 10-3930-655-24P

(1) ITEM NO	(2) SMR CODE	(3) CAGEC	(4) PART NUMBER	(5) DESCRIPTION AND USABLE ON CODES (UOC)	(6) QTY
GROUP 1311: WHEEL ASSEMBLY					
FIG. 31 STEERING AXLE WHEEL ASSEMBLY					
1	PFOZZ	30076	185874	CAP, GREASE.....	2
2	PFOZZ	30076	328134	NUT, SELF-LOCKING, CA	2
3	PAOZZ	30076	328135	CONE AND ROLLERS, TA.....	2
4	PAOZZ	60038	LM67010	CUP, TAPERED ROLLER	2
5	XAOZZ	30076	184183	WHEEL	2
6	PAOZZ	60038	JLM104910	CUP, TAPERED ROLLER	2
7	PAOZZ	60038	JLM104948	CONE AND ROLLERS, TA.....	2
8	PFOZZ	11314	JV1166	SPACER, RING.....	2
9	PAOZZ	30076	44542	SEAL, PLAIN ENCASED	2

END OF FIGURE

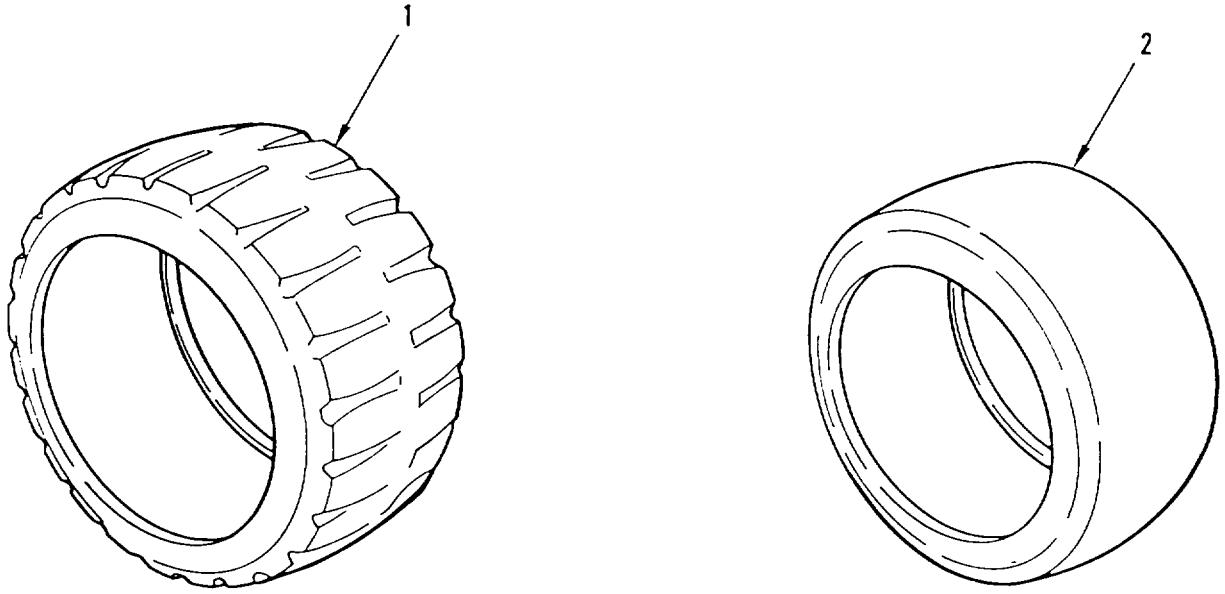

Figure 32. Tires

SECTION II

TM 10-3930-655-24P

(1) ITEM NO	(2) SMR CODE	(3) CAGEC	(4) PART NUMBER	(5) DESCRIPTION AND USABLE ON CODES (UOC)	(6) QTY
-------------------	--------------------	--------------	-----------------------	--	------------

GROUP 1313: TIRES, TUNES, TIRE
CHAINS

FIG. 32 TIRES

1	PAOZZ	81348	TYII/ST5/18X7X12 -1/8/MHGP	TIRE, SOLID, FRONT FRONT DRIVE	2
2	PAOZZ	30076	259791	TIRE, SOLID, REAR REAR STEER	2

END OF FIGURE

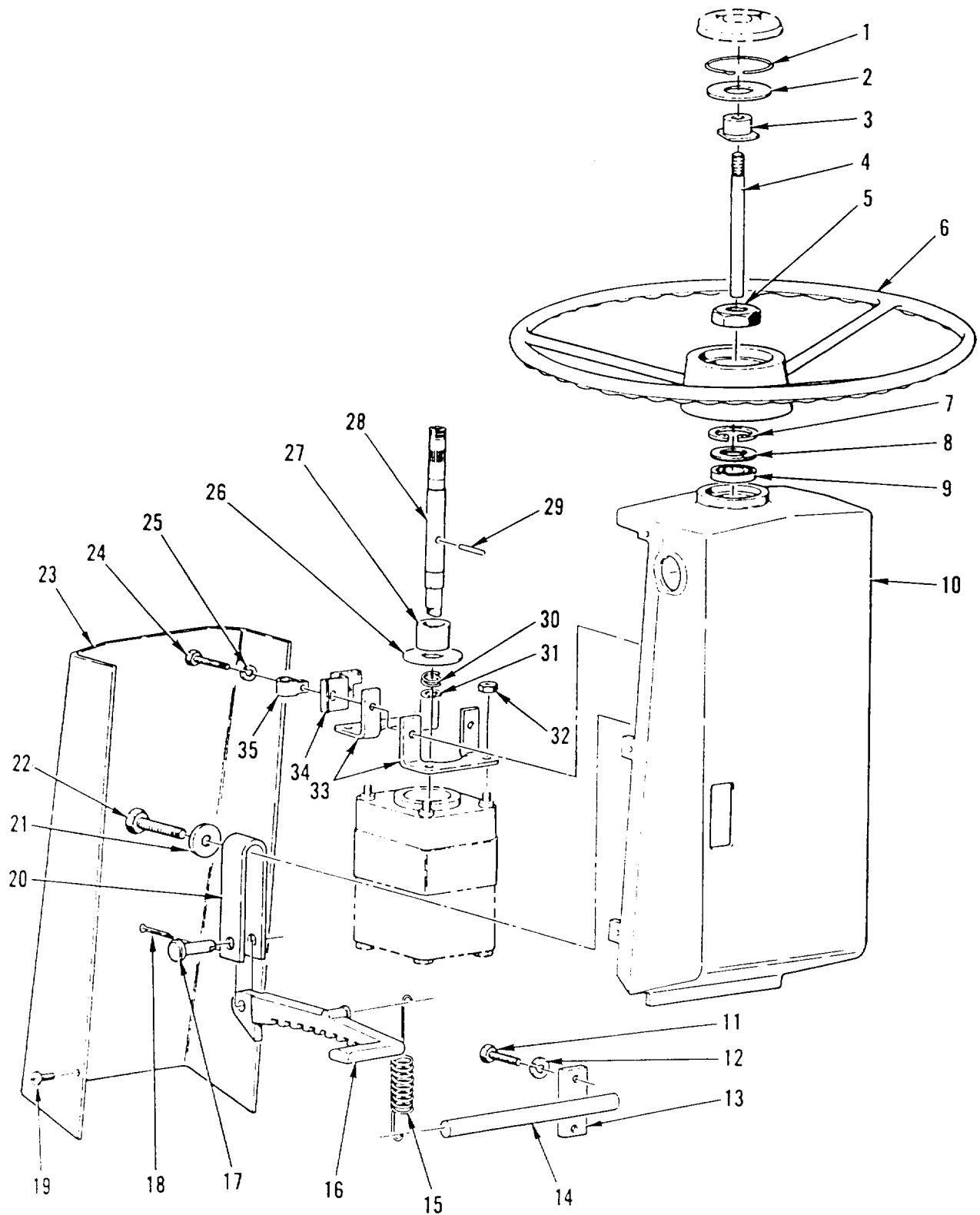

Figure 33. Steering Column Assembly

SECTION II

TM 10-3930-655-24P

(1) ITEM NO	(2) SMR CODE	(3) CAGEC	(4) PART NUMBER	(5) DESCRIPTION AND USABLE ON CODES (UOC)	(6) QTY
GROUP 14: STEERING					
GROUP 1401: MECHANICAL STEERING					
GEAR ASSEMBLY					
FIG. 33 STEERING COLUMN ASSEMBLY					
1	PFOZZ	77915	12488	RING, RETAINING.....	1
2	PFOZZ	30076	249966	WASHER, FLAT.....	1
3	PFOZZ	30076	249965	NUT, SLEEVE.....	1
4	PFOZZ	30076	379447	PIN, STRAIGHT, HEADLE.....	1
5	PFOZZ	30075	161865	NUT, PLAIN, HEXAGON.....	1
6	PAOZZ	30076	189186	STEERING WHEEL.....	1
7	PFFZZ	79136	5108-87-S-PP	RING, RETAINING.....	1
8	PFFZZ	02614	C3024	RING, RETAINING.....	1
9	PAFZZ	30076	189199	BEARING.....	1
10	PFFZZ	30076	324873	STEERING COLUMN ASS.....	1
11	PFFZZ	30076	136681	SCREW, CAP, HEXAGON H.....	4
12	PFFZZ	30076	292681	WASHER, LOCK.....	4
13	PFFZZ	30076	324879	PLATE, MOUNTING, FLAT.....	2
14	PFFZZ	30076	324878	PIN, STRAIGHT, HEADLE.....	1
15	PFFZZ	30076	324900	SPRING, HELICAL COMP.....	1
16	PFFZZ	30076	324896	LATCH, DOOR, VEHICULA.....	1
17	PFFZZ	30076	139	PIN.....	1
18	PFFZZ	96906	MS24665-300	PIN, COTTER.....	1
19	PFFZZ	96906	M551861-35	SCREW, TAPPING.....	6
20	PFFZZ	30076	324 80	BRACKET, DOUBLE ANGL.....	1
21	PFFZZ	81337	5-11-966-41	WASHER, FLAT.....	2
22	PFFZZ	56161	10501792	SCREW,CAP,HEXAGON H.....	2
23	PFFZZ	30076	324943	COVER, ACCESS.....	1
24	PFFZZ	72741	423-425	SCREW, CAP, HEXAGON H.....	2
25	PFFZZ	30076	292681	WASHER, LOCK.....	2
26	PFFZZ	30076	324893	WASHER, FLAT.....	1
27	PFFZZ	30076	324877	TUBE, METALLIC.....	1
28	PFFZZ	30076	324903	SHAFT, SHOULDERED.....	1
29	PFFZA	80205	NAS607-2-10	PIN ,STRAIGHT, HEADLE.....	1
30	PAFZZ	30076	324901	SPRING, HELICAL, COMP.....	1
31	PFFZZ	96906	MS16624-1100	RING, RETAINING.....	1
32	PFFZZ	80209	NAS1409A5	NUT, SELF-LOCKING, HE.....	4
33	PFFZZ	30076	223032	BRACKET, ANGLE.....	2
34	PFFZZ	30076	3248B8	BRACKET, DOUBLE ANGL.....	1
35	PFFZZ	30076	128408	CLAMP, LOOP.....	1

END OF FIGURE

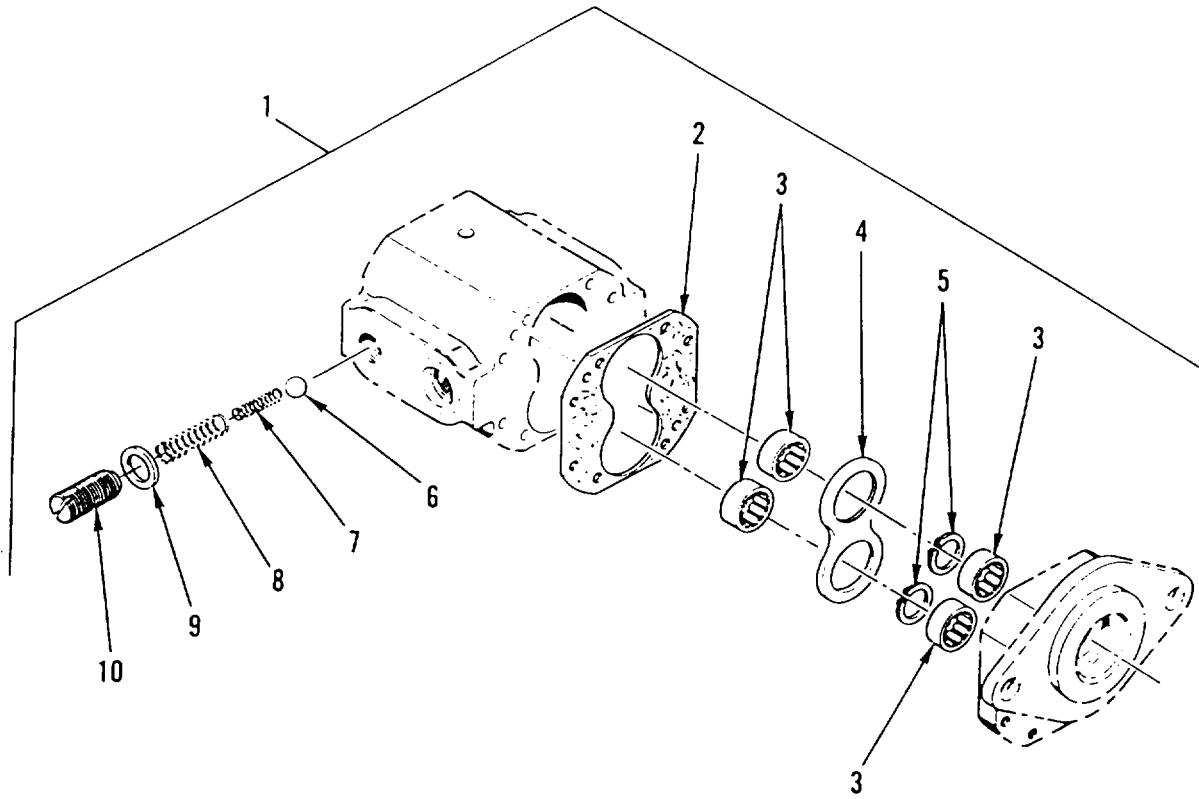

Figure 34. Steering Pump Assembly

SECTION II

TM 10-3930-655-24P

(1) ITEM NO	(2) SMR CODE	(3) CAGEC	(4) PART NUMBER	(5) DESCRIPTION AND USABLE ON CODES (UOC)	(6) QTY
GROUP 1410: HYDRAULIC PUMP OR FLUID MOTOR ASSEMBLY FIG. 34 STEERING PUMP ASSEMBLY					
1	PAFFF	70763	1030042	PUMP ASSEMBLY, POWER.....	1
2	PAFZZ	70763	2260020	GASKET.....	1
3	PAFZZ	70763	2030001	BEARING, ROLLER, NEED.....	4
4	PAFZZ	70763	2340143	SPACER, PLATE.....	1
5	PAFZZ	70763	2120120	RING, RETAINING.....	2
6	XDFZZ	70763	2100005	BALL, BEARING.....	1
7	KFFZZ	70703	2110112	SPRING, HELICAL, COMP PART OF KIT P/..... N2300055.....	1
8	KFFZZ	70763	2110010	SPRING, HELICAL, COMP PART OF KIT P/..... N2300055.....	1
9	PAFZZ	70763	2260063	GASKET.....	1
10	PAFZZ	70763	2130136	VALVE, BLEEDER, HYDRA.....	1

END OF FIGURE

34-1

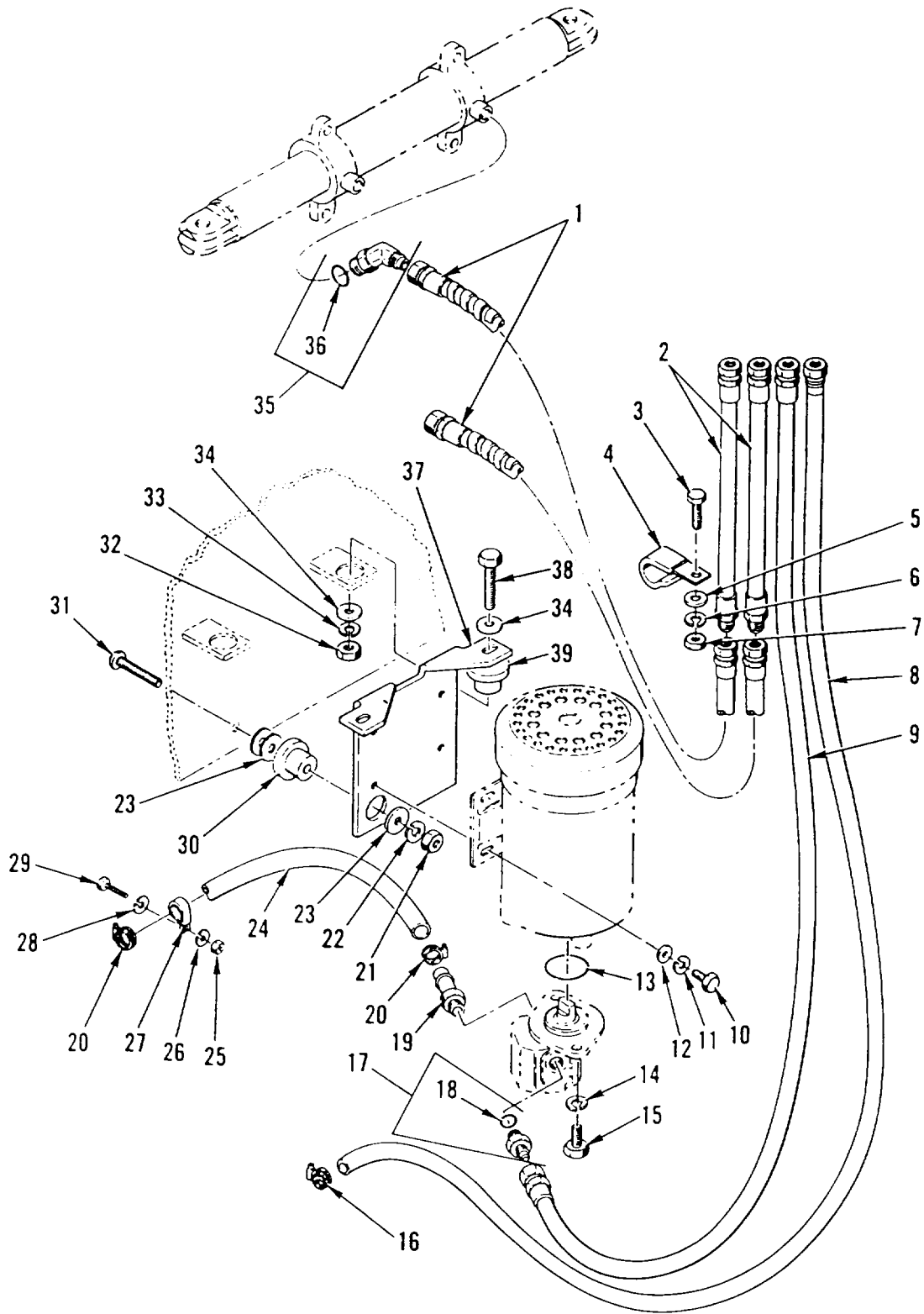

Figure 35. Steering Lines

SECTION II

TM 10-3930-655-24P

(1) ITEM NO	(2) SMR CODE	(3) CAGEC	(4) PART NUMBER	(5) DESCRIPTION AND USABLE ON CODES (UOC)	(6) QTY
GROUP 1411: HOSES, LINES, FITTINGS					
FIG. 35 STEERING LINES					
1	PAOZZ	30076	325392	HOSE ASSEMBLY, NONME	2
2	PAOZZ	30076	325411	HOSE ASSEMBLY, NONME	2
3	PFOZZ	30076	136985	BOLT, MACHINE	2
4	PFOZZ	30076	325897	CLAMP, LOOP	2
5	PFOZZ	30076	320159	WASHER, FLAT	2
6	PFOZZ	30076	292682	WASHER, LOCK	2
7	PFOZZ	62983	471047	NUT, PLAIN, HEXAGON	2
8	PAOZZ	30076	355405	HOSE ASSEMBLY, NONME	1
9	PAOZZ	02614	C2190	HOSE ASSEMBLY, NONME	1
10	PFOZZ	30076	287805	SCREW, CAP, HEXAGON H	4
11	PFOZZ	30076	292681	WASHER, LOCK	4
12	PFOZZ	64678	404 991 00 25	WASHER, FLAT	4
13	PAOZZ	30076	39362	PACKING, PREFORMED	1
14	PFOZZ	96906	M535339-141	WASHER, LOCK	2
15	PFOZZ	30076	16597	SCREW	2
16	PFOZZ	30076	166857	CLAMPHOSE	1
17	PAOZZ	88044	AN919-12	REDUCER, TUBE	1
18	PAOZZ	30076	16484	PACKING, PREFORMED	1
19	PAOZZ	30076	186227	NIPPLE, HOSE	1
20	PFOZZ	30076	130845	CLAMP, LOOP	2
21	PFOZZ	96906	M551971-3	NUT, PLAIN, HEXAGON	1
22	PFOZZ	96906	MS535338-141	WASHER, LOCK	1
23	PFOZZ	96906	MS27183-14	WASHER, FLAT	3
24	XDOZZ	30076	85550	HOSE, NONMETALLIC	1
25	PFOZZ	30076	239503	NUT, PLAIN, HEXAGON	1
26	PFOZZ	30076	292681	WASHER, LOCK	1
27	PFOZZ	30076	166112	CLAMP, LOOP	1
28	PFOZZ	64678	404 991 00 25	WASHER, FLAT	1
29	PFOZZ	72741	423-425	SCREW, CAP, HEXAGON H	1
30	PFOZZ	64386	M-200-50-CR	MOUNT, RESILIENT	1
31	PFOZZ	96906	MS35751-73	BOLT, SQUARE NECK	1
32	PFOZZ	30076	239503	NUT, PLAIN, HEXAGON	2
33	PFOZZ	30076	292681	WASHER, LOCK	2
34	PFOZZ	64678	404 991 00 25	WASHER, FLAT	4
35	PAOZZ	98441	6V5BX-S	ELBOW, TUBE TO BOSS	2
36	PAOZZ	25472	AN6920-6	PACKING, PREFORMED	1
37	PFOZZ	30076	339105	BRACKET, MOUNTING	1
38	PFOZZ	56161	10503970	SCREW CAP, HEXAGON H	2
39	PFOZZ	64386	M-200-50-CR	MOUNT RESILIENT	2

END OF FIGURE

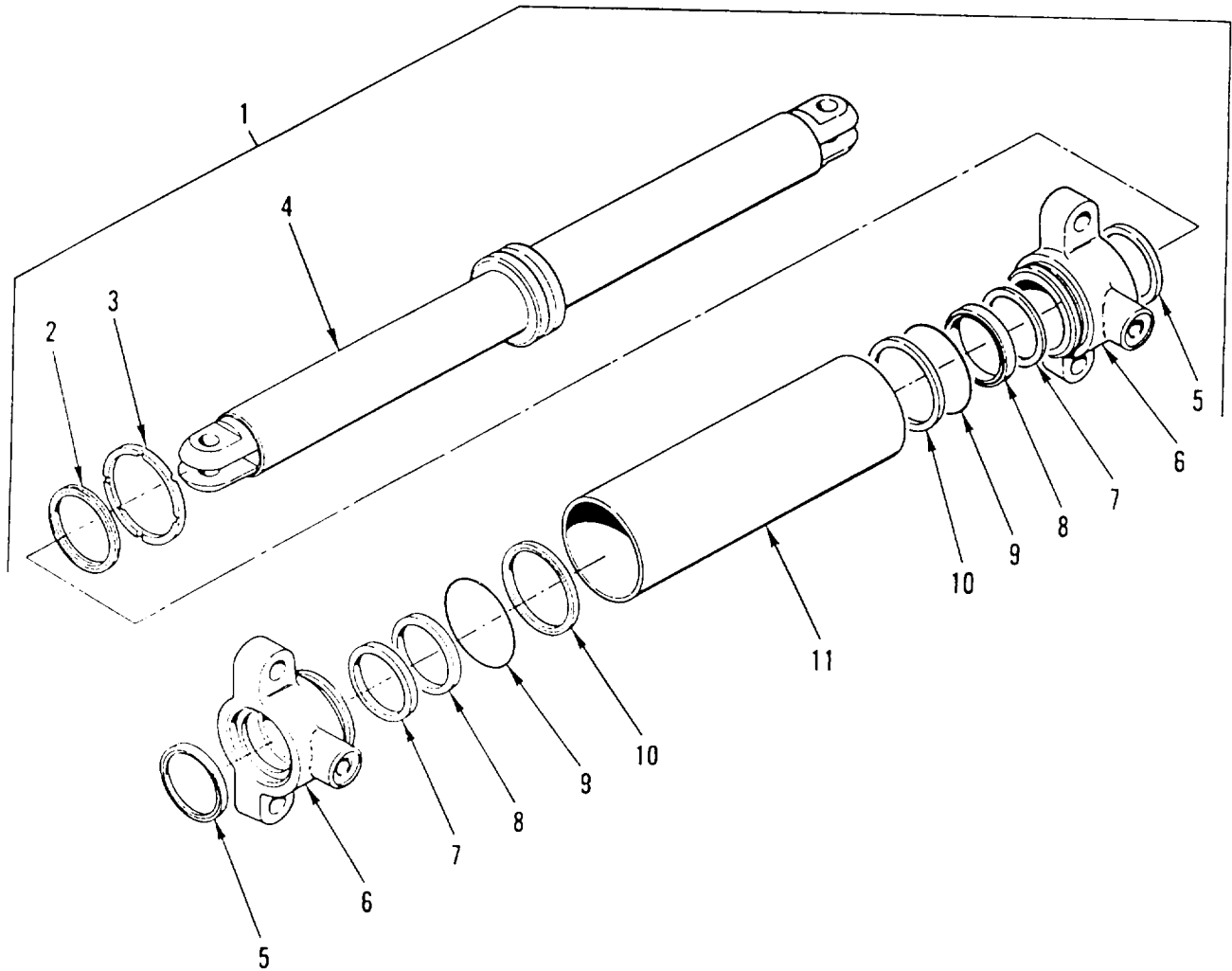

Figure 36. Steering Cylinder

SECTION II

TM 10-3930-655-24P

(1) ITEM NO	(2) SMR CODE	(3) CAGEC	(4) PART NUMBER	(5) DESCRIPTION AND USABLE ON CODES (UOC)	(6) QTY
GROUP 1412: HYDRAULIC OR AIR CYLINDERS FIG. 36 STEERING CYLINDER					
1	PAFFF	30076	329222	CYLINDER ASSEMBLY, A.....	1
2	PAFZZ	30076	393129	PACKING, PREFORMED PART OF KIT P/ N1310390.....	1
3	PAFZZ	02614	C661651	RING, WIPER PART OF KIT P/N 1310390	1
4	XAFZZ	30076	329221	PISTON ROD.....	1
5	PAFZZ	63307	AR6830-E03X5	RING, WIPER PART OF KIT P/N 1310390	2
6	PFFZZ	30076	388510	CAP, LINEAR ACTUATIN.....	2
7	PAFZZ	02614	C649817	RETAINER, PACKING PART OF KIT P/ N1310390.....	2
8	PAFZA	27007	16218-233	SEAL, PLAIN PART OF KIT P/N 1310390	2
9	PAFZZ	30076	257209	PACKING, PREFORMED PART OF KIT P/N..... 1310390	2
10	PAFZA	30076	324983	RETAINER, PACKING PART OF KIT P/N..... 1310390	2
11	XAFZZ	30076	329218	SHELL-CYL.....	1

END OF FIGURE

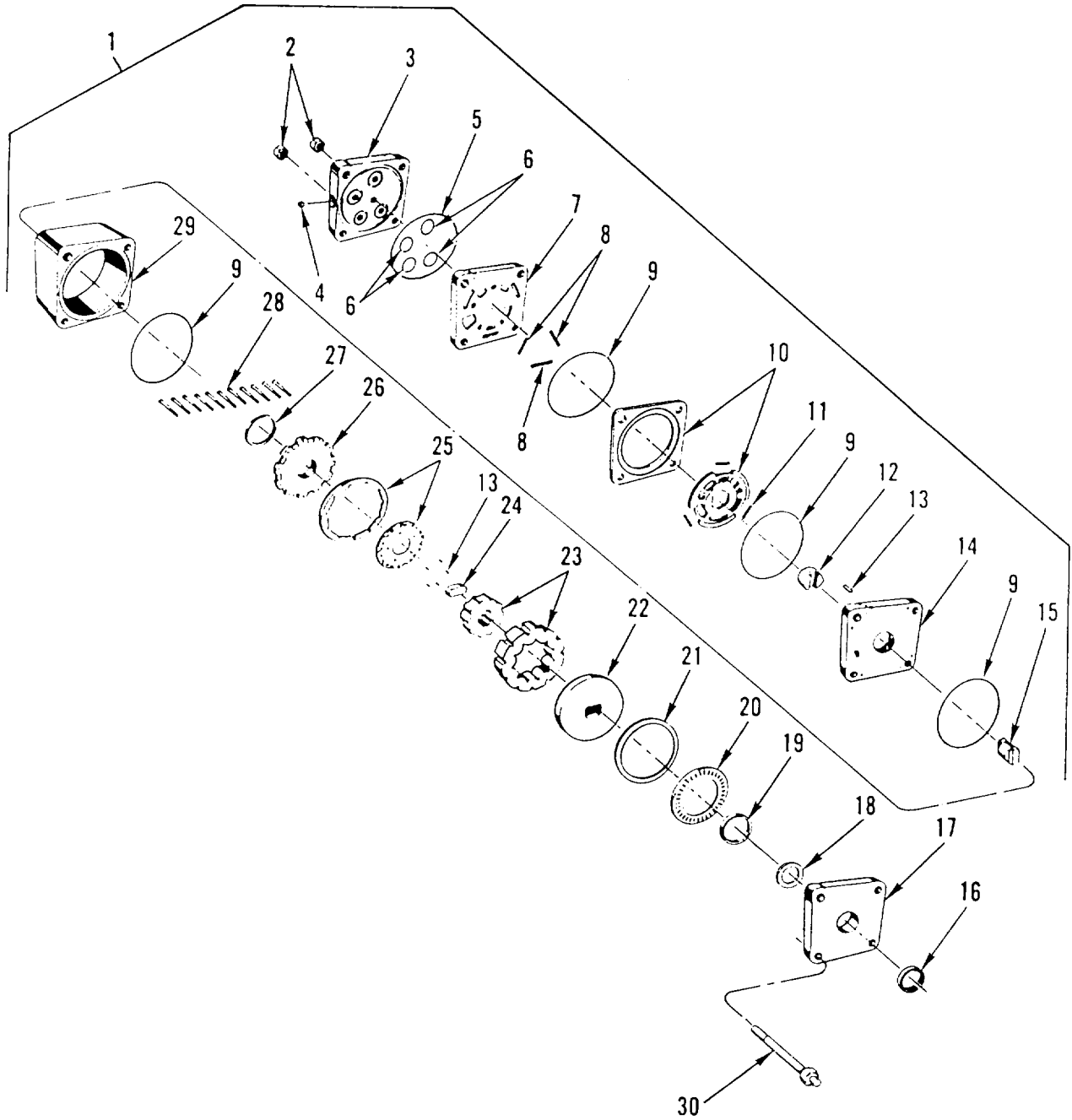

Figure 37. Steering Control Unit

SECTION II

TM 10-3930-655-24P

(1) ITEM NO	(2) SMR CODE	(3) CAGEC	(4) PART NUMBER	(5) DESCRIPTION AND USABLE ON CODES (UOC)	(6) QTY
GROUP 1414: STEERING SYSTEM VALVES FIG. 37 STEERING CONTROL UNIT					
1	PAFFF	77640	HGF10006	PUMP ASSEMBLY, POWER	1
2	PFFZZ	96906	MS51972-2	NUT, PLAIN, HEXAGON	4
3	PAOZZ	77640	HGF016016	COVER, ACCESS.....	1
4	PAOZZ	77640	032832	PACKING, PREFORMED PART OF KIT P/1	1
				NSK00097	
5	PAOZZ	77640	215396	BALL, BEARING	1
6	KBFZZ	77640	032758	PACKING, PREFORMED PART OF KIT P/N.....	3
				HGF10006.....	
7	XAFZZ	82700	HGF015009	MANIFOLD-PORT	1
8	PAFZZ	77640	401443X1	SPRING, HELICAL, COMP	1
9	KDFZZ	77640	32755	RING, SEAL PART OF KIT P/N SK00097	4
				PACKING, PREFORMED	
10	XAFZZ	77640	HGF014000-A1	VALVE & RING ASSY.....	1
11	PAFZZ	77640	401443X1	SPRING, HELICAL, COMP	1
12	PFFZZ	77640	HGF013001-A1	HUB, BODY.....	1
13	PAFZZ	60380	Q8290	ROLLER, BEARING PART OF KIT P/N1	1
				HGF10006.....	
14	XAFZZ	77640	HGF015000	MANIFOLD-INSULATION.....	1
15	XAFZZ	77640	HGF013002	LINK-DRIVE	1
16	PAFZZ	80201	7572	SEAL, PLAIN ENCASED	1
17	XAFZZ	77640	HGF016009	UPPER COVER ASSY.....	1
18	XAFZZ	77640	477297	SPACER-SEAL	1
19	KDFZZ	7764	32770	RING, BACK-UP PART OF KIT P/N	1
				SK 00097.....	
				PUMP ASSEMBLY, POWER	
20	XAFZZ	77640	069020	BEARING-THRUST	1
21	XAFZZ	77640	477300	SPACER.....	1
22	XAFZZ	77640	HGF013000	PLATE-DRIVE	1
23	XAFZZ	77640	HGF007500	ROTOR ASSY	1
24	XAFZZ	77640	477301	SPACER.....	1
25	XAFZZ	77640	HGF014002-A1	COM & RING ASSY	1
26	XAFZZ	77640	HGF014001	COVER-COMMUTATOR	1
27	KBFZZ	77640	032724	SEAL PART OF KIT P/N HGF10006	1
28	XDFZZ	77640	0213470112	SCREW, CAP, HEXAGON H.....	1
29	XAFZZ	82700	K88175-2	RING-METERING	1
				ROLLER BEARING	
30	XDFZZ	77640	021360-462	BOLT, SPECIAL.....	1

END OF FIGURE

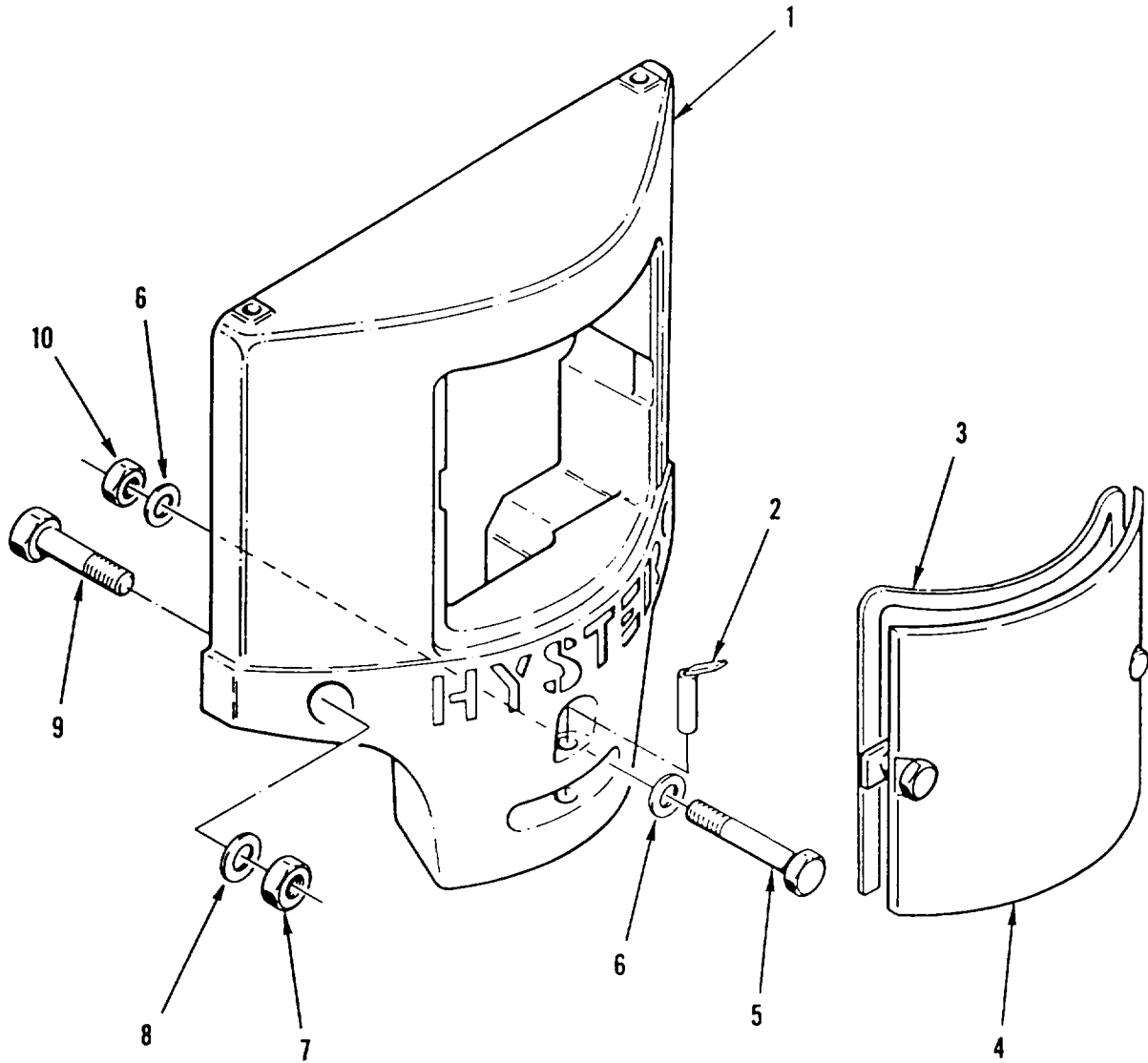

Figure 38. Counterweight

SECTION II

TM 10-3930-655-24P

(1) ITEM NO	(2) SMR CODE	(3) CAGEC	(4) PART NUMBER	(5) DESCRIPTION AND USABLE ON CODES (UOC)	(6) QTY
GROUP 15: FRAME, TOWING ATTACHMENTS AND DRAWBARS					
GROUP 1502: COUNTERWEIGHTS					
FIG. 38 COUNTERWEIGHT					
1	PBOZZ	30076	386311	COUNTERWEIGHT	1
2	PFOZZ	30076	326347	PIN, TOW	1
3	PAOZZ	3N107	SNCPSA 0250 0375	RUBBER STRIP	1
4	PFOZZ	30076	379434	COVER, ACCESS	1
5	PFOZZ	30076	292537	SCREW, CAP, HEXAGON H	2
6	PFOZZ	30076	320162	WASHER, FLAT	4
7	PFOZZ	30076	366715	NUT, SELF-LOCKING, BA	2
8	PFOZZ	30076	366713	WASHER, FLAT	2
9	PFOZZ	96906	MS90727-214	SCREW, CAP, HEXAGON H	2
10	PFOZZ	30076	300937	NUT, SELF-LOCKING, CO	2

END OF FIGURE

38-1

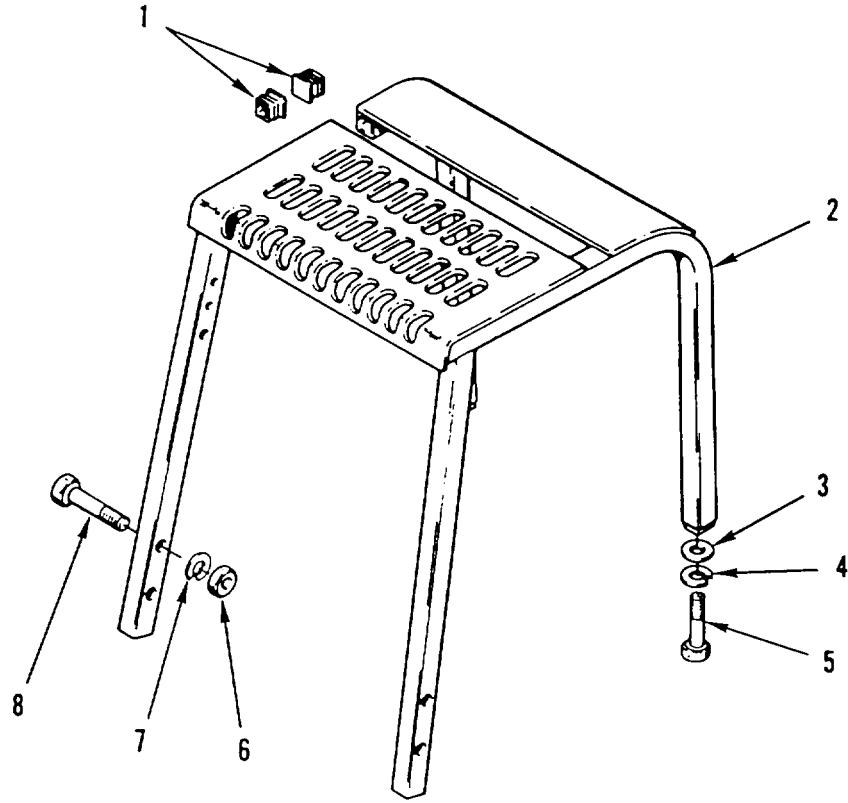

Figure 39. Overhead Guard

SECTION II

TM 10-3930-655-24P

(1) ITEM NO	(2) SMR CODE	(3) CAGEC	(4) PART NUMBER	(5) DESCRIPTION AND USABLE ON CODES (UOC)	(6) QTY
GROUP 18: BODY, CAB, HOOD AND HULL					
GROUP 1801: BODY, CAB, HOOD AND					
HULL ASSEMBLIES					
FIG.39 OVERHEAD GUARD					
1	PAOZZ	30076	329699	PLUG, END	2
2	PBOZZ	30076	387954	FRAME SECTION, STRUC	1
3	PFOZZ	96906	MS35338-52	WASHER, LOCK.....	2
4	PFOZZ	30076	366713	WASHER, FLAT.....	2
5	PFOZZ	96906	MS90727-214	SCREW, CAP, HEXAGON H.....	2
6	PFOZZ	30076	221355	NUT, SELF-LOCKING, CO	4
7	PFOZA	30076	15135	WASHER, FLAT.....	4
8	PFOZZ	96906	MS27183-18	WASHER, FLAT.....	4

END OF FIGURE

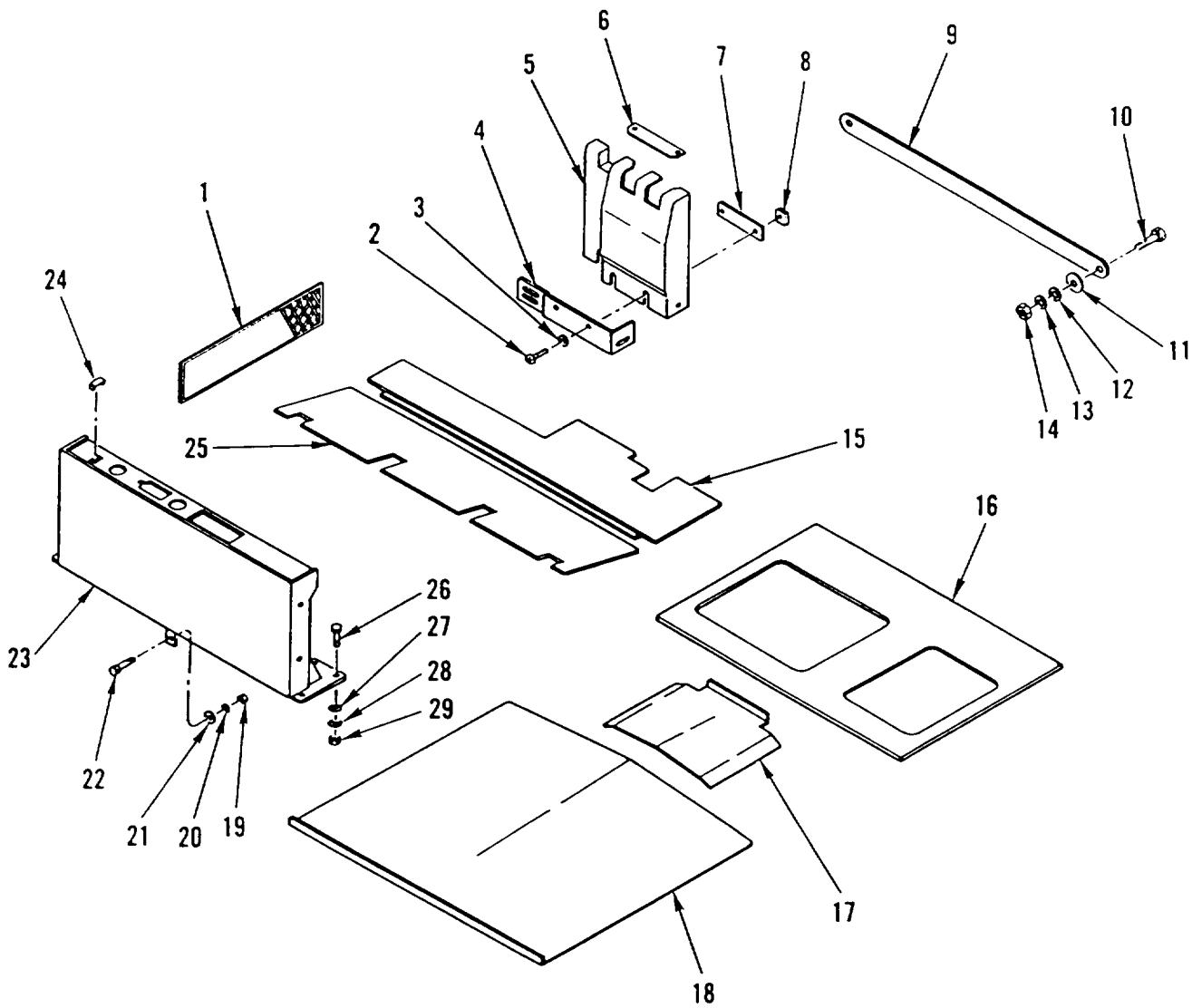

Figure 40. Floorplates and Covers

SECTION II

TM 10-3930-655-24P

(1) ITEM NO	(2) SMR CODE	(3) CAGEC	(4) PART NUMBER	(5) DESCRIPTION AND USABLE ON CODES (UOC)	(6) QTY
GROUP 1805: FLOORS, SUBFLOORS, AND RELATED COMPONENTS FIG. 40 FLOORPLATES AND COVERS					
1	PAOZZ	30076	315898	PLATE, METAL.....	2
2	PFOZZ	30076	302049	SCREWMACHINE	6
3	PFOZZ	61080	50016600	WASHER*FLAT	4
4	PFOZZ	30076	325181	BRACKET, MOUNTING.....	1
5	PFOZZ	30076	325167	PANEL, BODY, VEHICULA	1
6	PFOZZ	30076	325180	PLATE, MOUNTING, FLAT	1
7	PFOZZ	30076	325096	PLATE, MOUNTING, FLAT	1
8	PFOZZ	30076	325182	NUT, CLIP-ON	6
9	PFOZZ	30076	361971	PLATE, MOUNTING, FLAT	1
10	PFOZZ	30076	296246	SCRFW, CAP, SOCKET HE	2
11	PFOZZ	30076	361973	SPACER, RING.....	1
12	PFOZZ	30076	320159	WASHE5RFLAT.....	2
13	PFOZZ	30076	292682	WASHERLOCK.....	2
14	PFOZZ	62983	471047	NUT, PLAIN, HEXAGON	2
15	PFOZZ	30076	372196	PANEL, BODY, VEHICULA	1
16	PFOZZ	30076	361995	PLATE, MDUNTING, FLAT.....	1
17	PFOZZ	30076	325521	PLATE, MOUNTING	1
18	PFOZZ	30076	373877	COVER, ACCESS.....	1
19	PFOZZ	62983	471047	NUT, PLAIN, HEXAGON	1
20	PFOZZ	30076	292682	WASHER, LCCK	1
21	PFOZZ	30076	320159	WAS SER, FLAT.....	1
22	PFOZZ	72741	423-525	SCREW, CAP, HEXAGON H.....	1
23	PFOZZ	30076	372183	COIL, HOOD, VEHICULAR	1
24	PFOZZ	30076	374046	INSERT, PANEL FASTE.....	1
25	PFOZZ	30076	325245	PAN-L, BODY, VEHICULA.....	1
26	PFOZZ	70655	10548	SCREW, CAP, HEXAGON H.....	8
27	PFOZZ	78500	1229Wi505	WASHER, FLAT.....	8
28	PFOZZ	30076	292683	WASHER, LOCK.....	8
29	PFOZZ	30076	216877	NUT, PLAIN, HEXAGON	8

END OF FIGURE

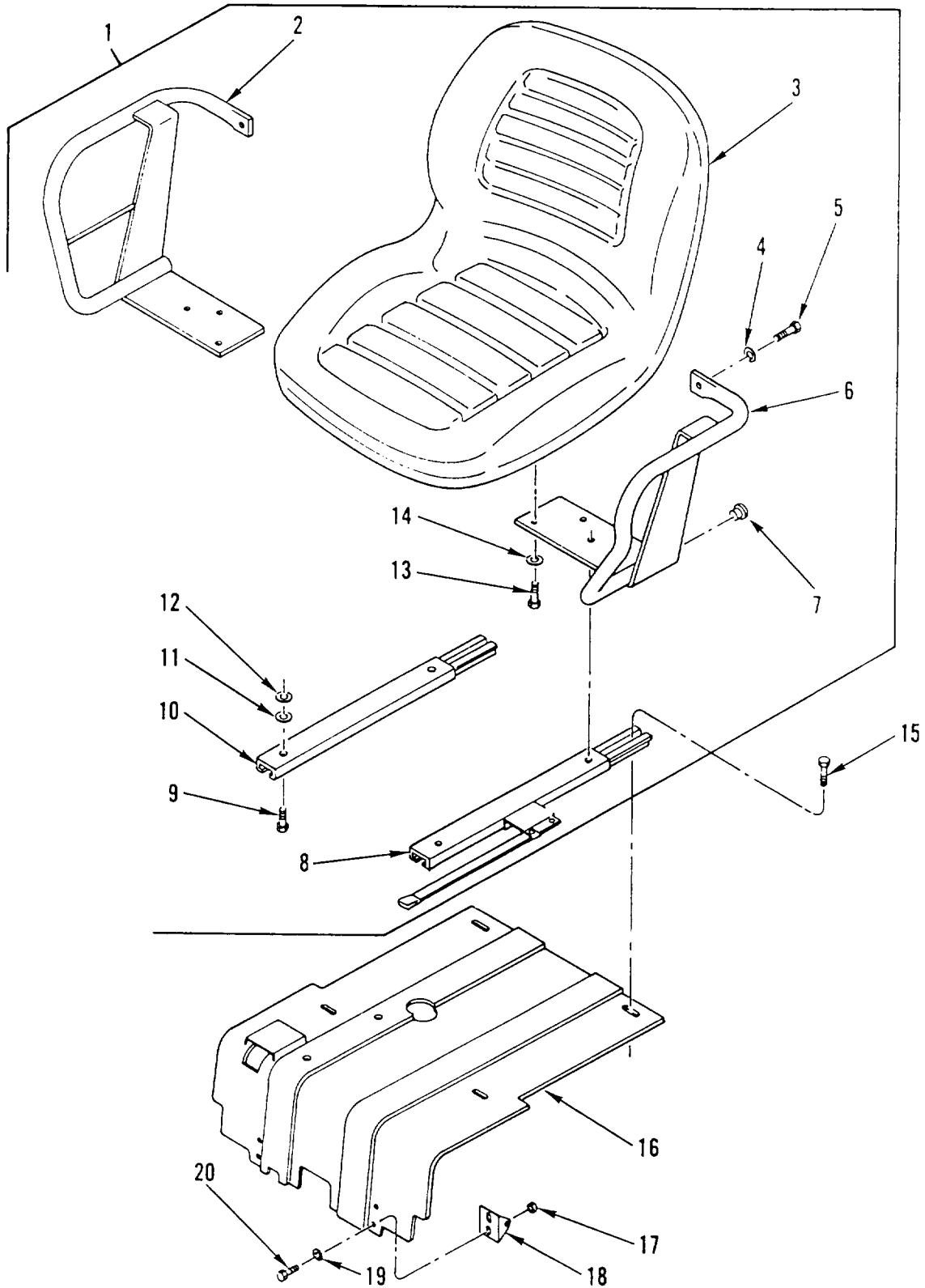

Figure 41. Seat Assembly (Sheet 1 of 2)

SECTION II

TM 10-3930-655-24P

(1) ITEM NO	(2) SMR CODE	(3) CAGEC	(4) PART NUMBER	(5) DESCRIPTION AND USABLE ON CODES (UOC)	(6) QTY
GROUP 1806: UPOLSTERY SEATS AND CARPETS FIG. 41 SEAT ASSEMBLY					
1	XDOZZ	30076	386688	SEAT, VEHICULAR	1
2	PAOZZ	30076	386690	.SUPPORT, SEAT, VEHICU RH.....	1
3	PAOZZ	30076	386689	.SEAT, VEHICULAR	1
4	PFOZZ	30076	379198	.WASHERFLAT.....	2
5	PFOZZ	30076	18725	.SCREW, CAP, SOCKET HE.....	2
6	PAOZZ	30076	386692	.SUPPORT, FORK LIFT T LH.....	1
7	PFOZZ	11897	132P81140-00-00	.PLUG, PROTECTIVE, DUS.....	2
8	PFOZZ	30076	269448	.SLIDE RAIL, SEAT.....	1
9	PFOZA	30076	262929	.SCREW.....	4
10	PFOZZ	30076	269449	.SLIDE RAIL, SEAT.....	1
11	PFOZZ	30076	18515	.WASHER	1
12	PFOZZ	30076	386696	.SPACER, RI NG	2
13	PFOZZ	30076	18728	SCREW, CAP, SOCKET HE.....	4
14	PFOZZ	30076	18515	.WASHER	1
15	PFOZZ	30076	16374	SCRE	4
16	PFOZZ	30076	360747	PLATE.MOUNTING	1
17	PFOZZ	30076	136687	NUT, PLAIN, HE XAGON	4
18	PFOZZ	30076	325588	CLAMP, LOOP.....	2
19	PAOZZ	61080	50016600	WASHER, FLAT.....	4
20	PFOZZ	72741	423-220	SCREW, CAP.HEXAGON H.....	4
21	PFOZZ	30076	379698	NUT, PLAIN, CONE SEAT.....	2
22	PFOZZ	30076	379697	WASHER.FLAT.....	3
23	PAOZZ	30076	364843	BELT, VEHICULAR SAFE	1
24	PFOZZ	30076	355436	GRIP, HANDLE	2
25	PFOZZ	30076	379199	SCREW, CAP, HEXAGON H.....	2
26	PFOZZ	80205	NAS601-6	SCREW, MACHINE	2
27	PFOZZ	30076	222665	NUT, SELF-LOCKING, H.....	4
28	PFOZZ	62983	471047	NUT, PLAINHEXAGON	4
29	PFOZZ	30076	325616	SPACER, PLATE	1
30	PFOZZ	30076	360730	ROD, STRAIGHT, HEADLE.....	.1
31	PFOZZ	30076	355374	CLAMP, LCOP.....	2
32	PFOZZ	30076	292682	WASHER, LOCK.....	4
33	PFOZZ	30076	136985	BCLT, MACHINE.....	4
34	PAOZZ	30076	355336	CLIP, SPRING TENSION	1
35	PAOZZ	30076	302428	PIN, SPRING.....	1
36	PAOZZ	30076	359849	SPRING, HELICAL, COMP.....	1
37	PAOZZ	30076	362004	LATCH, DOOR, VEHICULA.....	1
38	PFOZZ	96906	MS90727-55	SCREW, CAP, HEXAGON H.....	1
39	PFOZZ	96906	MS35338-141	WASHER, LOCK.....	1
40	PAOZZ	80813	95-3824	KNOB	1
41	PAOZZ	72741	908-063	SCREW, CAP, HEXAGON H.....	3
42	PFOZZ	30076	292680	WASHER, LOCK.....	2
43	PFOZZ	30076	325592	PLATE, MOUNTING, FLAT	1
44	PFOZZ	30076	362005	ROD, SEAT FRAME	1
45	PAOZZ	30076	360731	PLATE MOUNTING, FLAT	1
46	PFOZZ	30076	1321628	FRAME, SEAT, VEHICULA	1

END OF FIGURE

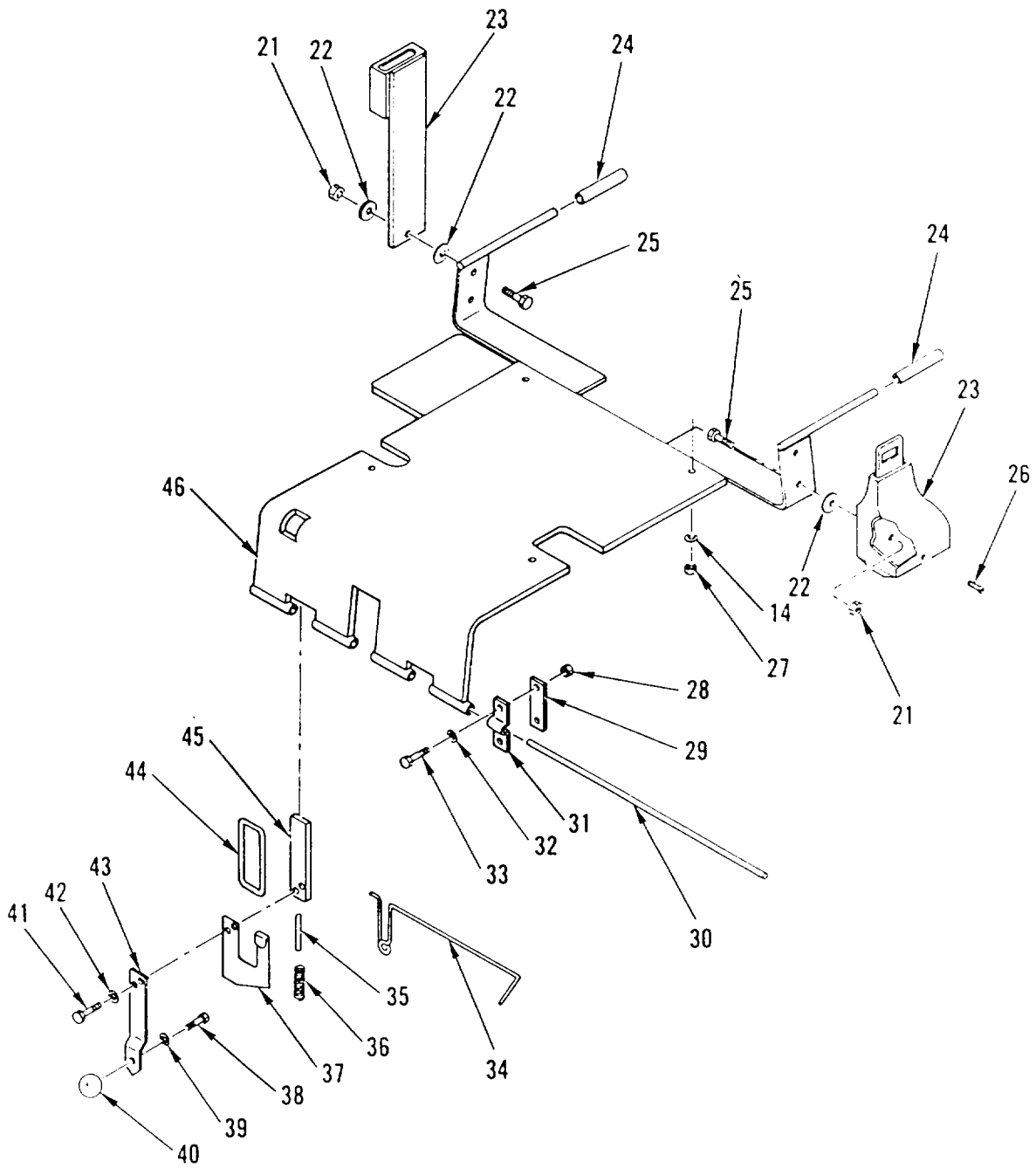

Figure 41. Seat Assembly (Sheet 2 of 2)

SECTION II

TM 10-3930-655-24P

(1) ITEM NO	(2) SMR CODE	(3) CAGEC	(4) PART NUMBER	(5) DESCRIPTION AND USABLE ON CODES (UOC)	(6) QTY
GROUP 1806: UPHOLSTERY SEATS AND CARPETS FIG. 41 SEAT ASSEMBLY					
1	XDOZZ	30076	386688	SEAT, VEHICULAR	1
2	PAOZZ	30076	386690	.SUPPORT, SEATVEHICU RH.....	1
3	PAOZZ	30076	386689	.SEAT, VEHICULAR	1
4	PFOZZ	30076	379198	.WASHERFLAT.....	2
5	PFOZZ	30076	18725	.SCREW, CAP, SOCKET HE.....	2
6	PAOZZ	30076	386692	.SUPPORT, FORK LIFT LH.....	1
7	PFOZZ	11897	132PB1140-00-00	.PLUG, PROTECTIVE, DUS.....	2
8	PFOZZ	30076	269448	.SLIDE RAIL, SEAT.....	1
9	PFOZA	30076	262929	.SCREW.....	4
10	PFOZZ	30076	269449	.SLIDE RAIL, SEAT.....	1
11	PFOZZ	30076	18515	.WASHER	1
12	PFOZZ	30076	386696	.SPACER, RING.....	2
13	PFOZZ	30076	18728	SCREW, CAP, SOCKET HE.....	4
14	PFOZZ	30076	18515	.WASHER	8
15	PFOZZ	30076	16374	SCREW.....	4
16	PFOZZ	30076	360747	PLATE.MOUNTING	1
17	PFOZZ	30076	136687	NUT, PLAIN, HEXAGON	4
18	PFOZZ	30076	325588	CLAMP, LOOP.....	2
19	PAOZZ	61080	50016600	WASHER, FLAT.....	4
20	PFOZZ	72741	423-220	SCREW, CAP, HEXAGON H.....	4
21	PFOZZ	30076	379698	NUT, PLAIN, CONE SEAT.....	2
22	PFOZZ	30076	379697	WASHER, FLAT.....	3
23	PAOZZ	30076	364843	BELT, VEHICULAR SAFE	1
24	PFOZZ	30076	355436	GRIP, HANDLE	2
25	PFOZZ	30076	379199	SCREW, CAP, HEXAGON H.....	2
26	PFOZZ	80205	NAS601-6	SCKEW, MACHINE	2
27	PFOZZ	30076	222665	NUT, SELF-LOCKINGH.....	4
28	PFOZZ	62983	471047	NUT, PLAIN, HEXAGON	4
29	PFOZZ	30076	325616	SPACER, PLATE	1
30	PFOZZ	30076	360730	R3D, STRAIGHT, HEADLE	1
31	PFOZZ	30076	355374	CLAMP, LOOP.....	2
32	PFOZZ	30076	292682	WASHER, LOCK.....	4
33	PFOZZ	30076	136985	BCLT, MACHINE.....	4
34	PAOZZ	30076	355336	CLIP, SPRING TENSION	1
35	PAOZZ	30076	302428	PIN, SPRING.....	1
36	PAOZZ	30076	359849	SPRING, HELICAL, COMP.....	1
37	PAOZZ	30076	362004	LATCH, DOOR, VEHICULA.....	1
38	PFOZZ	96906	MS90727-55	SCREW, CAP, HEXAGON H.....	1
39	PFOZZ	96906	MS35338-141	WASHER, LOCK.....	1
40	PAOZZ	80813	95-3824	KNOB	1
41	PAOZZ	72741	908-063	SCREW,CAP, HEXAGON H.....	3
42	PFOZZ	30076	292680	WASHER, LOCK.....	2
43	PFOZZ	30076	325592	PLATE, MOUNTING, FLAT	1
44	PFOZZ	30076	362005	ROD, SEAT FRAME	1
45	PAOZZ	30076	360731	PLATE, MOUNTING, FLAT	1
46	PFOZZ	30076	1321628	FRAME, SEAT, VEHICULA	1

END OF FIGURE

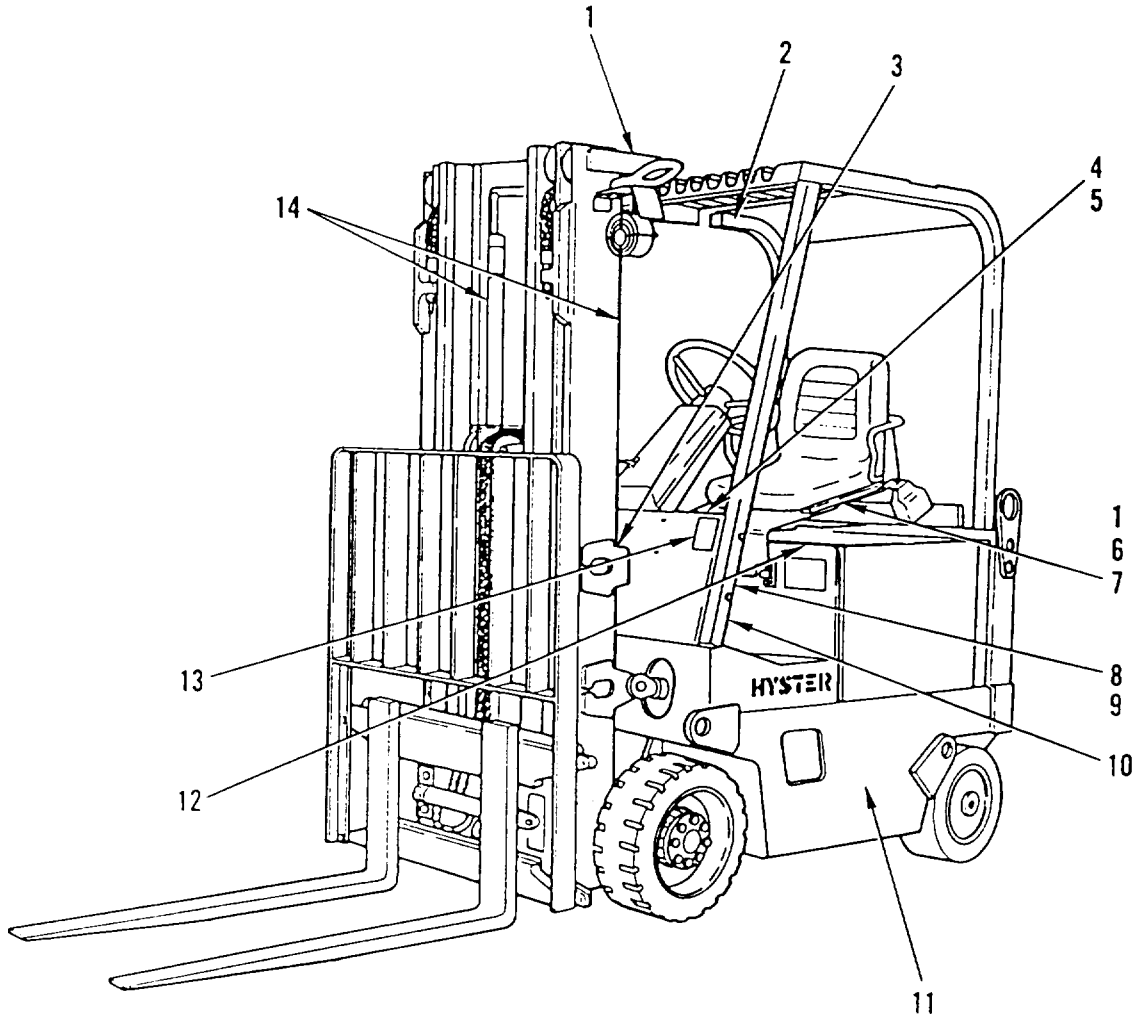

Figure 42. Decals

SECTION II

TM 10-3930-655-24P

(1) ITEM NO	(2) SMR CODE	(3) CAGEC	(4) PART NUMBER	(5) DESCRIPTION AND USABLE ON CODES (UOC)	(6) QTY
GROUP 22: BODY CHASSIS OR HULL AND ACCESSORY ITEMS GROUP 2210: DATA PLATES AND INSTRUCTION HOLDERS FIG. 42 DECALS					
1	PAOZZ	30076	387714	DECAL, WARNING-NO HA	3
2	PAOZZ	30076	387717	MARKER, IOENTIFICATI	1
3	PAOZZ	30076	379886	DECAL, WARNING-SAFET	1
4	PAOZZ	30076	388203	DECAL, NAMEPLATE.....	1
5	PAOZZ	30076	325956	PLATE, INSTRUCTION	1
6	PAOZZ	30076	387720	PLATE, IDENTIFICATIO.....	1
7	PAOZZ	30076	387711	PLATE, INSTRUCTION	1
8	PFOZZ	30076	389692	DECAL, PATENTS.....	1
9	PAOZZ	30076	387710	PLATEVINSTRUCTION.....	1
10	PAOZZ	30076	387709	MARKER, IDENTIFICATI.....	1
11	PAOZZ	30076	196927	DECAL, UL RATING	2
12	PAOZZ	30076	387713	PLATE, INSTRUCTION.	1
13	PAOZZ	30076	387718	PLATE, INSTRUCTION	2
14	PAOZZ	30076	387716	PLATE, INSTRUCTION	2

END OF FIGURE

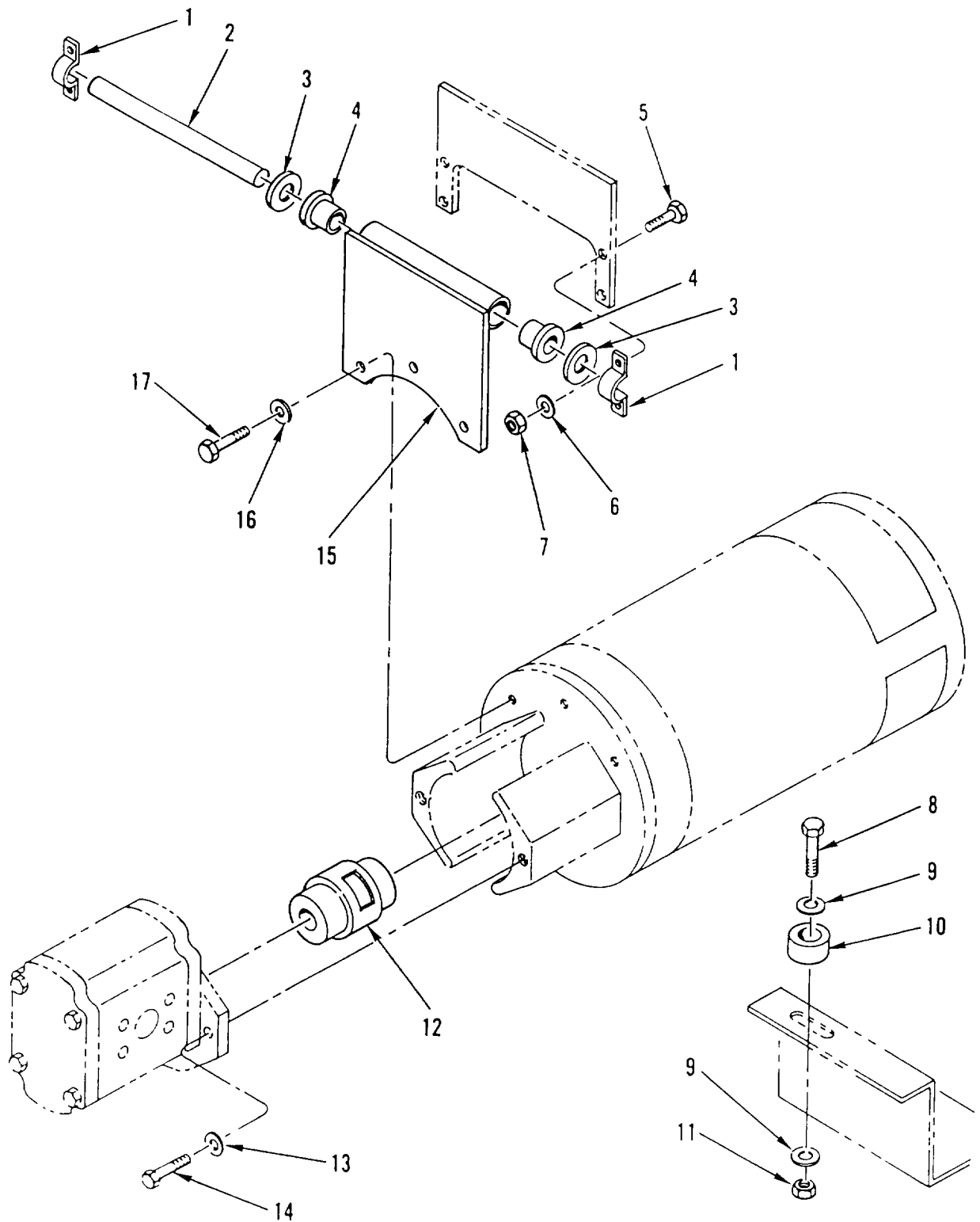

Figure 43. Hydraulic Pump and Motor Mount

SECTION II

TM 10-3930-655-24P

(1) ITEM NO	(2) SMR CODE	(3) CAGEC	(4) PART NUMBER	(5) DESCRIPTION AND USABLE ON CODES (UOC)	(6) QTY
GROUP 24: HYDRAULIC LIFT COMPONENTS					
GROUP 2401: HYDRAULIC PUMP					
FIG. 43 HYDRAULIC PUMP AND MOTOR					
MOUNT					
1	PAFZZ	30076	355374	CLAMP, LOP	2
2	PFFZZ	30076	325058	PIN, STRAIGHT, HEADLE	1
3	PFFZZ	30076	15178	WASHER, FLAT	2
4	PAFZZ	30076	373875	GROMMET, NONMETALLIC	2
5	PFFZZ	72741	423-525	SCREW, CAP, HEXAGON H.	4
6	PFFZZ	30076	292682	WASHERLOCK	4
7	PFFZZ	62983	471047	NUT, PLAIN, HEXAGON	4
8	PFFZZ	72741	423-425	SCREW, CAP, HEXAGON H.	1
9	PFFZZ	30076	320157	WASHER, FLAT	2
10	PAFZZ	30076	355327	BUMPER, NONMETALLIC	1
11	PFFZZ	30076	316835	NUT, SELF-LOCKING, CA	1
12	PAFZZ	30076	355329	COUPLING, SHAFT, FLEX	1
13	PFFZZ	96906	MS35338-141	WASHERLDOCK	2
14	PFFZZ	96906	MS90728-62	SCREW, CAP, HEXAGON H.	2
15	PAFZZ	30076	373675	BRACKET, MOUNTING	1
16	PFFZZ	30076	292681	WASHERSLOCK	3
17	PFFZZ	30076	136681	SCREW, CAP, HEXAGON H.	3

END OF FIGURE

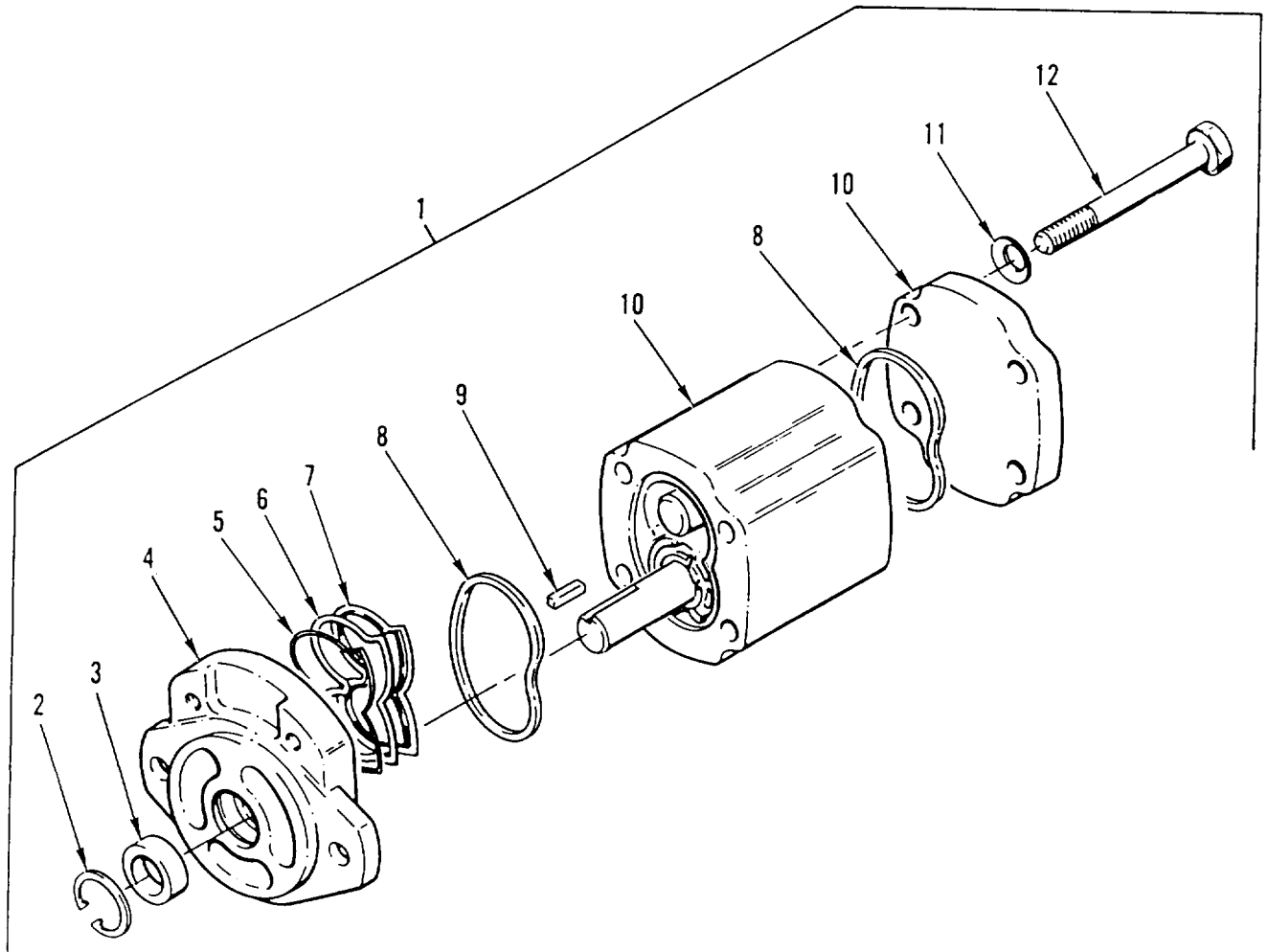

Figure 44. Hydraulic Pump

SECTION II

TM 10-3930-655-24P

(1) ITEM NO	(2) SMR CODE	(3) CAGEC	(4) PART NUMBER	(5) DESCRIPTION AND USABLE ON CODES (UOC)	(6) QTY
GROUP 2401: HYDRAULIC PUMP					
FIG. 44 HYDRAULIC PUMP					
1	PAFFZ	30076	368615	PUMP, ROTARY	1
2	KFFZZ	55155	94721-32121	.RING, RETAINING PART OF KIT P/N	1
				372915	
3	KFFZZ	55155	20121-31402	.SEAL-OIL PART OF KIT P/N 372915	1
4	PAFZZ	55155	20121-30705	.FLNGE, PIPE	1
5	KFFZZ	55155	20121-31101	.RING-BACKING LH PART OF KIT P/N 2	
				372915	
6	KFFZZ	55155	20121-30901	.SEAL-BUSHING PART OF KIT P/N 372915	2
7	KFFZZ	55155	20121-31001	.RING-BACKING RH PART OF KIT P/N	2
				372915	
8	KFFZZ	55155	20121-30801	.SEAL-BODY PART OF KIT P/N 372915	2
9	PAFZZ	30076	26617	.KEY, MACHINE.....	1
10	PAFZZ	55155	20121-30101	.COVER, HYDRAULIC*PUM	1
11	PFFZZ	30076	292682	.WASHER, LOCK.....	4
12	PFFZZ	30076	355901	.SCREW, CAP, HEXAGON H.....	4

END OF FIGURE

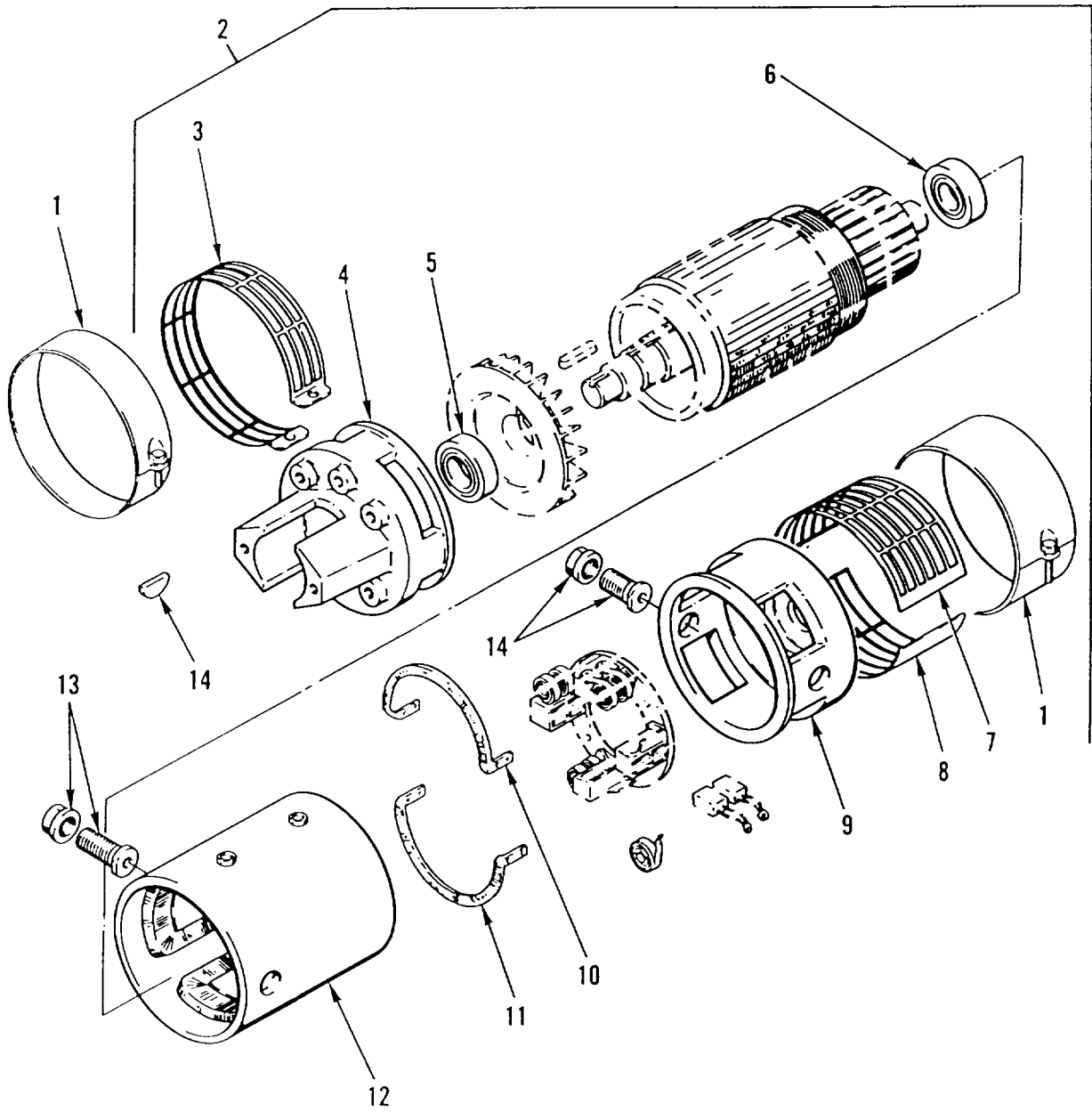

Figure 45. Hydraulic Pump Motor

SECTION II

TM 10-3930-655-24P

(1) ITEM NO	(2) SMR CODE	(3) CAGEC	(4) PART NUMBER	(5) DESCRIPTION AND USABLE ON CODES (UOC)	(6) QTY
GROUP 2401: HYDRAULIC PUMP					
FIG. 45 HYDRAULIC PUMP MOTOR					
1	PAFZZ	01288	36A289129G41	COVER, HYDRAULIC, PUM.....	1
2	POFFF	01288	58T13268184	MOTOR, DIRECT CURREN	1
3	PAFZZ	01288	36A290685AHGO1	COVER, ELECTRIC MOTOT	1
4	PFFZZ	01288	796C919AB001	BEARING, BRACKET	1
5	PAFZZ	01288	894A605ZJ006	BEARING, BALL, ANNULA.....	1
6	PAFZZ	01288	894A60SZJ005	BEARING, BALL, ANNULA.....	1
7	PAFZZ	01288	36A290910AVG01	COVER, HYDR AULIC, PUM.....	1
8	PAFZZ	01288	36A290910APG02	COVER, HYDRAULIC , PUM.....	1
9	XAFZZ	01288	796C912AFG01	YOKE & BEARING SUPP	1
10	XAFZZ	01288	368468774AA001	CROSS CONNECTOR	1
11	XAFZZ	01288	36B468774AA002	CROSS CONN ECTOR.	1
12	XAFZZ	01288	36A290932EMG01	FIELD WOUND	1
13	PFFZZ	01288	36A291748ABG01	STUD AND NUT	2
14	PAFZZ	01288	124A9401AA012	KEY, WOODRUFF	1

END OF FIGURE

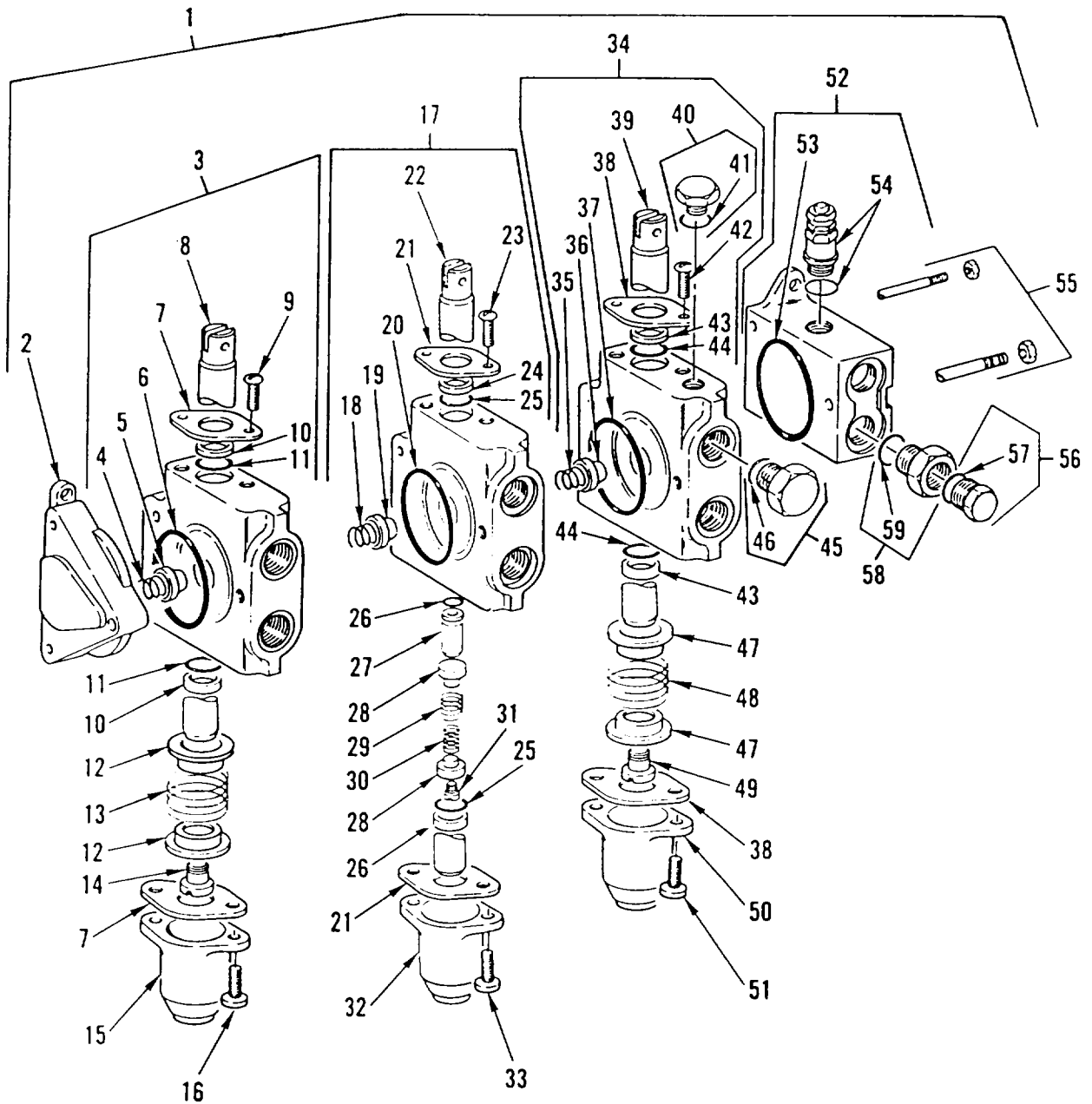

Figure 46. Control Valve

SECTION II

TM 10-3930-655-24P

(1) ITEM NO	(2) SMR CODE	(3) CAGEC	(4) PART NUMBER	(5) DESCRIPTION AND USABLE ON CODES (UOC)	(6) QTY
GROUP 2402: HYDRAULIC LINES AND FITTINGS					
FIG. 46 CONTROL VALVE					
1	PBFHH	30076	325005	VALVE, LINEAR, DIRECT	1
2	PAFZZ	93784	5003E4	..HEAD, VALVE.....	1
3	PAFZZ	93784	5002A1	..VALVE, LINEAR, DIRECT	1
4	PAFZZ	93784	5064	..SPRING, HELICAL, COMP	1
5	PAFZZ	93784	5011	..DISK, VALVE	1
6	PAFZZ	02697	2-228 N304-75	..PACKING, PREFORMED	1
7	PAFZZ	93784	5012	..PLATE, SEAL, PLUNGER	2
8	XAFZZ	93784	5031	..SPOOL.....	1
9	PFFZZ	93784	3432	..SCREW, MACHINE	2
10	KFFZZ	93784	5029	..RING, WIPER PART OF KIT P/N52444	2
11	PAFZZ	93784	5013	..SEAT, HELICAL COMPRE	2
12	KFFZZ	93784	130	..PACKING, PREFORMED	2
13	PAFZZ	93784	5014	..SPRING.HELICAL, COMP.....	1
14	PFFZZ	93784	5015	..SCREW, SHOULDER.....	1
15	PAFZZ	93784	5028	..CAP, PROTECTIVE, DUST	1
16	PFFZZ	30076	12949	..SCREEN, CAP, SOCKET HE	2
17	PAFZZ	93784	5002W2	..VALVE, LINEAR, DIRECT	1
18	PAFZZ	93784	5064	..SPRING, HELICAL, COMP	1
19	PAFZZ	93784	5011	..DISK, VALVE	1
20	PAFZZ	02697	2-228 N304-75	..PACKING, PREFORMED	1
21	PAFZZ	93784	5012	..PLATE, SALPLUGER	2
22	XAFZZ	93784	52488-1	..SPOOL.....	1
23	PFFZZ	93784	3432	..SCREW, MACHINE	2
24	KFFZZ	93784	5029	..RING, WIPER PART OF KIT P/N 52444.	2
25	KFFZZ	93784	130	..PACKING, PREFORMED	2
26	PAFZZ	02697	3-903N507-90	..PACKING, PREFORMED	1
27	XAFZZ	93784	51984	PISTON.....	1
29	PAFZZ	93784	5254	..RETAINER, HELICAL CO.....	2
29	PAFZZ	93784	5014	..SPRING, HELICAL.CCMP	1
30	PAFZZ	93784	52270	..SPRING, HELICAL, COMP	1
31	PAFZZ	93784	51983	..PLUG, MACHINE THREAD	1
32	PAFZZ	93784	5028	..CAP, PROTECTIVE, DUST	1
33	PFFZZ	30076	12949	..SCREW, CAP, SOCKET HE.....	2
34	PAFZZ	93784	5002V8	..PLUNGER, SOLENOID	1
35	PAFZZ	93784	5064	..SPRING, HELICAL, COMP	1
36	PAFZZ	93784	5011	..DISK, VALVE	1
37	PAFZZ	02697	2-228 N304-75	..PACKING, PREFORMED	1
33	PAFZZ	93784	5012	..PLATE, SEAL, PLUNGER	2
39	XAFZZ	93784	52649	..SPOOL.....	1
40	PAFZZ	93784	52610	..PLUG, MACHINE THREAD	1
41	PAFZZ	96906	MS528778-10	...PACKING, PREFORMED	1
42	PFFZZ	93784	3432	..SCREW, MACHINE	2
43	KFFZZ	93784	5029	..RING, WIPER PART OF KIT P/N52444	2
44	KFFZZ	93784	130	..PACKING, PREFORMED PART OF KIT P/	2
N52444.....					
45	PAFZZ	30076	14595	..PLUG, MACHINE THREAD	1
46	PAFZZ	93784	3114	...PACKING, PREFORMEO.....	1
47	PAFZZ	93784	5013	..SEAT, HELICAL COMPRE	2

SECTION II

TM 10-3930-655-24P

(1) ITEM NO	(2) SMR CODE	(3) CAGEC	(4) PART NUMBER	(5) DESCRIPTION AND USABLE ON CODES (UOC)	(6) QTY
48	PAFZZ	93784	5014	SPRING, HELICAL, COMP	1
49	PFFZZ	93784	5015	SCREW, SHOULDER	1
50	PAFZZ	93784	5028	CAP, PROTECTIVE, DUST	1
51	PFFZZ	30076	12949	SCREW, CAP, SOCKET HE	2
52	PAFZZ	93784	5001A144	VALVE, LINEAR, DIRECT	1
53	PAFZZ	02697	2-228 N304-75	PACKING, PREFORMED	1
54	PAFZZ	93784	5060P	VALVE, RELIEF, PRESSU	1
55	PAFZZ	93784	6131-3	PARTS KIT, STEERING	1
56	PAFZZ	93784	11060	PLUG, MACHINE THREAD	1
57	PAFZZ	24617	274244	PACKING, PREFORMED	1
58	PAFZZ	93784	11180	PLUG, PROTECTIVE, DUS	1
59	PAFZZ	96906	MS28778-10	PACKING, PREFORMED	1

END OF FIGURE

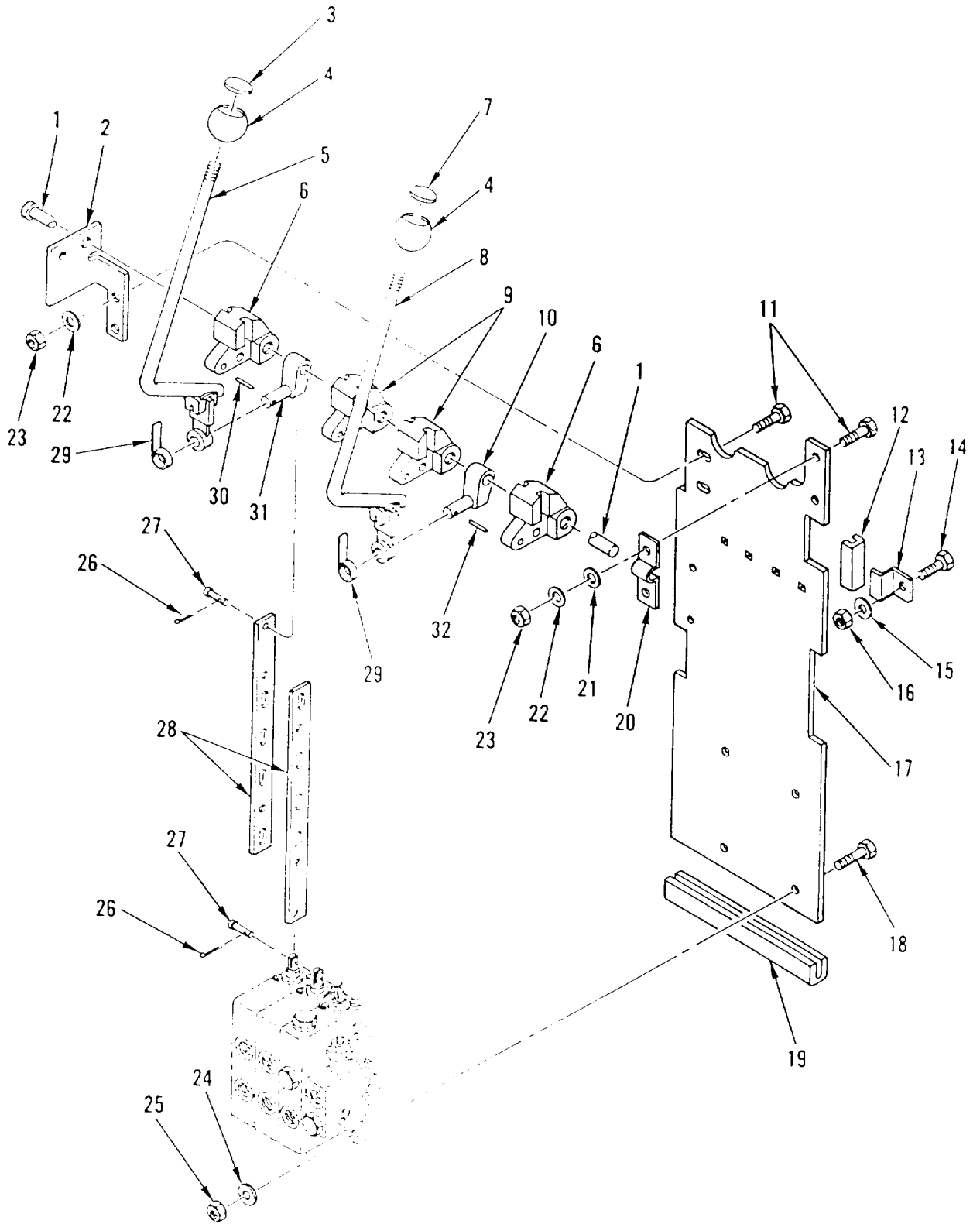

Figure 47. Control Valve Linkage

SECTION II

TM 10-3930-655-24P

(1) ITEM NO	(2) SMR CODE	(3) CAGEC	(4) PART NUMBER	(5) DESCRIPTION AND USABLE ON CODES (UOC)	(6) QTY
GROUP 2403: HYDRAULIC CONTROL					
LEVERS AND LINKAGE					
FIG. 47 CONTROL VALVE LINKAGE					
1	PAOZZ	30076	325058	PIN, STRAIGHT, HEADLE.....	1
2	PAOZZ	30076	325580	BRACKET, ANGLE.....	1
3	PAOZZ	30076	371799	DECAL.....	1
4	PAOZZ	30076	371797	KNOB.....	2
5	PAOZZ	30076	324955	LEVER, MANUAL CONTRO.....	1
6	PAOZZ	30076	324965	LEVER, REMOTE CONTRO.....	2
7	PAOZZ	30076	371798	DECAL.....	1
8	PAOZZ	30076	324953	LEVER, MANUAL CONTRO.....	1
9	PAOZZ	30076	324965	LEVER, REMOTE CONTRO.....	2
10	PAOZZ	30076	182032	PIN, STRAIGHT, HEADED.....	1
11	PFOZZ	72741	423-425	SCREW, CAP, HEXAGON H.....	4
12	PAOZZ	30076	325056	NONMETALLIC CHANNEL.....	4
13	PAOZZ	30076	324972	BRACKET, DOUBLE ANGL.....	3
14	PFOZZ	30076	17102	BOLT, MACHINE.....	3
15	PFOZZ	96906	MS35338-141	WASHER, LOCK.....	3
16	PFOZZ	96906	MS51971-3	NUT, PLAIN, HEXAGON.....	3
17	PAOZZ	30076	324970	PLATE, MOUNTING, FLAT.....	1
18	PFOZZ	56161	10501792	SCREW, CAP, HEXAGON H.....	4
19	PAOZZ	30076	325057	NGNMETALLIC CHANNEL.....	1
20	PAOZZ	30076	355374	CLAMP, LOOP.....	1
21	PFOZZ	64678	404 991 00 25	WASHER, FLAT.....	2
22	PFOZZ	30076	292681	WASHER, LOCK.....	4
23	PFOZZ	30076	239503	NUT, PLAIN, HEXAGON.....	4
24	PFOZZ	30076	292681	WASHER, LOCK.....	4
25	PFOZZ	30076	239503	NUT, PLAIN, HFXAGON.....	4
26	PFOZZ	96906	MS24665-153	PIN, COTTER.....	3
27	PFOZZ	30076	309109	PIN, STRAIGHT, HEADED.....	3
28	PAOZZ	30076	325729	CONNECTING LINK, RIG.....	3
29	PAOZZ	30076	175861	SPRING, SPIRAL, TORSI.....	2
30	PAOZZ	96906	MS16562-38	PIN, SPRING.....	1
31	PAOZZ	30076	182032	PIN, STRAIGHT, HEADED.....	1
32	PFOZZ	96906	MS16562-38	PIN, SPRING.....	1

END OF FIGURE

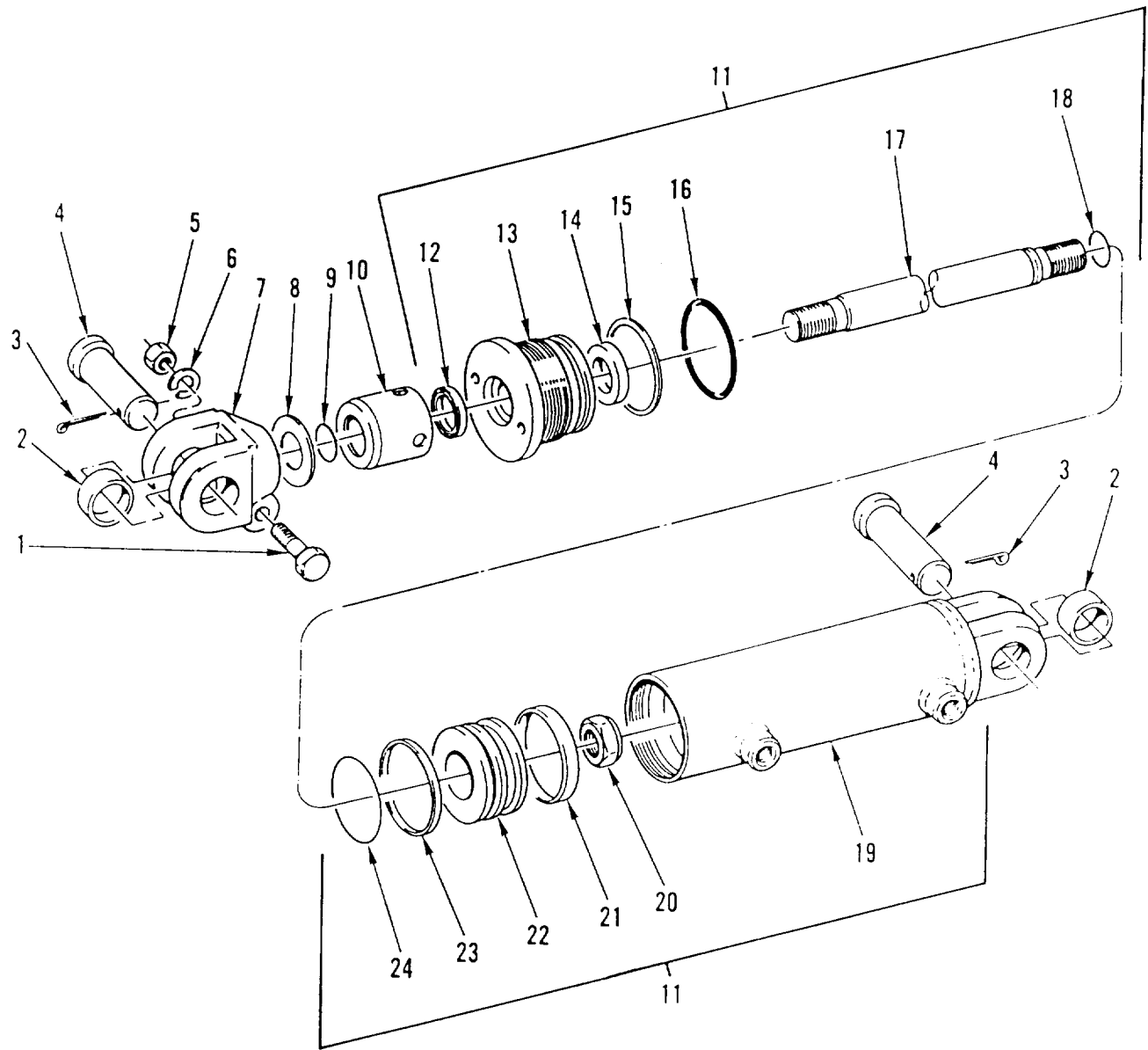

Figure 48. Hydraulic Tilt Cylinder

SECTION II

TM 10-3930-655-24P

(1) ITEM NO	(2) SMR CODE	(3) CAGEC	(4) PART NUMBER	(5) DESCRIPTION AND USABLE ON CODES (UOC)	(6) QTY
GROUP 2404: HYDRAULIC TILT CYLINDERS FIG. 49 HYDRAULIC TILT CYLINDER					
1	PFFZZ	30076	293650	SCREW, CAP, HEXAGON H.....	1
2	PAFZZ	30076	300982	BUSHING, SLEEVE	2
3	PFFZZ	96906	MS24665-443	PIN, COTTE R	2
4	PFFZZ	30076	308117	PIN, ST RAIGHTHEADED	2
5	PFFZZ	30076	216877	NUT, PLAIN, HEXAGON	8
6	PFFZZ	30076	292683	WASHER, LOCK.....	8
7	PAFZZ	30076	340691	CLEVIS.ROD END.....	2
8	PAFLZ	30076	142247	WASHER, FLAT.....	3
9	PAFZZ	96906	MS28775-025	PACKING N PREFORMED.....	2
10	PAFZZ	300-76	386901	SPACER .SLEEVE.....	2
11	PAOFF	30076	325007	CYLINDER ASSEMBLY, A.....	2
12	PAFZZ	63307	AR1997EO	.RING, WIPER PART OF KIT P/N325007	1
13	PFFZZ	30076	325009	.CAP, LINEAR ACTUATIN.....	1
14	PAFZZ	02614	C662450	.SEAL, PLAIN ENCASED PART OF KIT P/	1
				N325007.....	
15	PAFZZ	02614	C2944	.RETAINER SLEEVE, SEA PART OF KIT P/	1
				N325007.....	
16	PAFZZ	30076	268619	.PACKING, PREFORMED PART OF KIT P/	1
				N325007.....	
17	PFFZZ	30076	325011	.ROD, PISTON, LINEAR A	1
18	PAFZZ	30076	237812	.PACKING, PREFORMED PART OF KIT P/	1
				N325007.....	
19	XAFZZ	30076	325008	.SHELL-CYLINDER.....	1
20	PFFZZ	30076	222681	.NUT, SELF-LOCKING, H.....	1
21	PAFZZ	30076	199852	.SEAL, NNMETALLIC RO PART Of KIT P/	1
				N325007.....	
22	PFFZZ	30076	325010	.PISTON, LINEAR ACTUA.....	1
23	PAFZZ	80201	713317	.SEAL, PLAIN PART OF KIT P/N325007	1
24	PAFZZ	30076	325013	PACKING.PREFORMEO PART OF KIT P/	1
				N325007.....	

END OF FIGURE

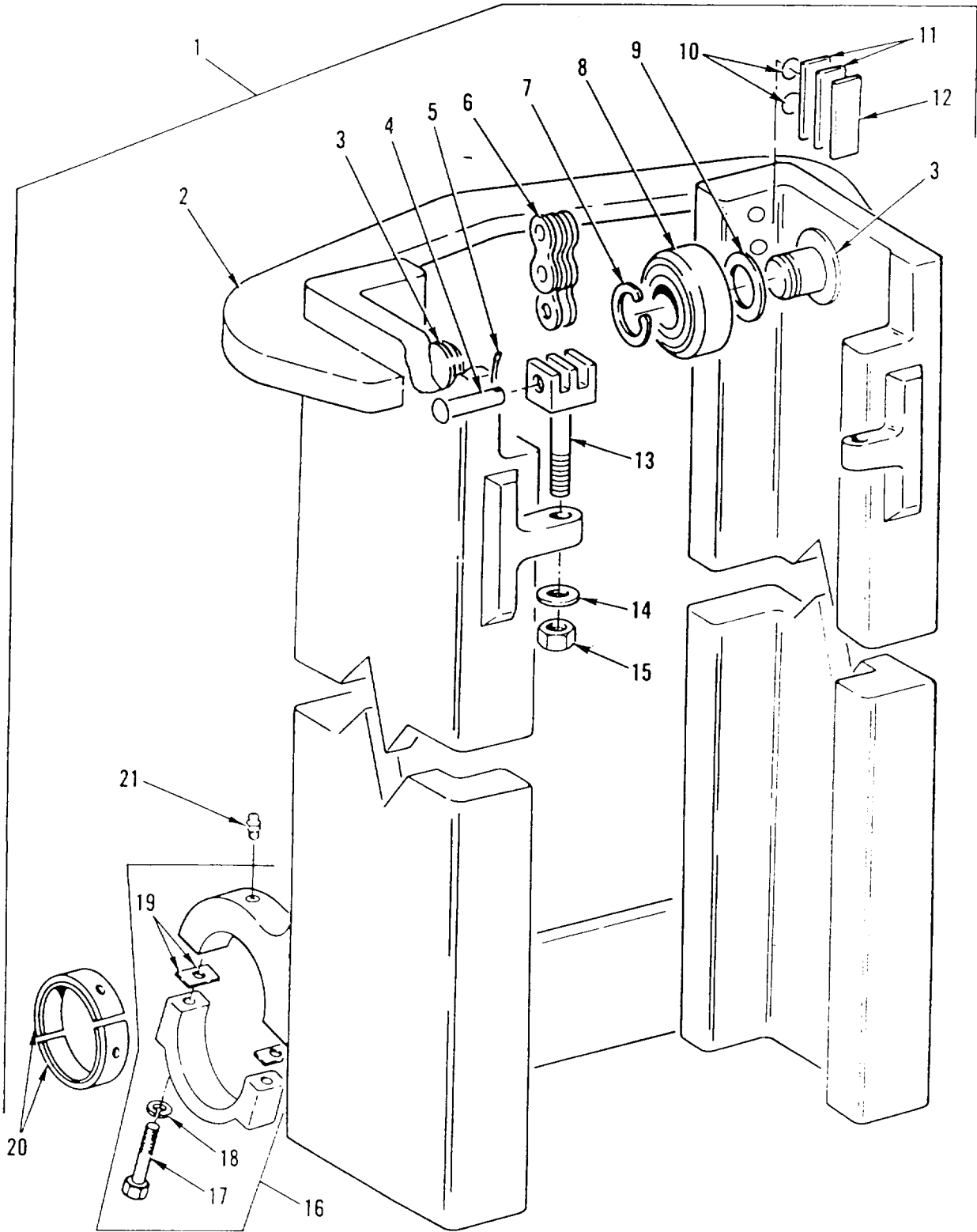

Figure 49. Upright Assembly

SECTION II

TM 10-3930-655-24P

(1) ITEM NO	(2) SMR CODE	(3) CAGEC	(4) PART NUMBER	(5) DESCRIPTION AND USABLE ON CODES (UOC)	(6) QTY
GROUP 2405: HYDRAULIC MAST COLUMN FIG. 49 UPRIGHT ASSEMBLY					
1	PFFHH	30076	1318559	FRAME SECTION , ST RUC	1
2	PFFZZ	30076	1318558	.OUTER UPRIGHT, FORKL	1
3	PFFZZ	30076	297565	..SHAFT, SHOULDERED	6
4	PFFZZ	30076	315635	.PIN, STRAIGHT, HEADED	2
5	PFFZZ	04627	15200	.PIN, COTTR	2
6	PAFZZ	30076	986559	.CHAIN, LEAF	2
7	PFFZZ	02614	C3137	.RING, SNAP, TRANSFER	2
8	PFFZZ	30076	329091	.CAM FOLLOWER, NEEDLE.....	2
9	PAFZZ	30076	129387	.SHIM 0.020 INCH.....	V
10	PAFZZ	30076	104506	.PACKING, PREFORMED	4
11	PAFZZ	30076	131716	.SPACER, PLATE	1
12	PAFZZ	30076	215211	.BEARING, STRIP.....	2
13	PAFZZ	30076	320313	.CLEVIS, ROD END	2
14	PFFZZ	30076	297649	.SPACER, RING.....	2
15	PFFZZ	22599	12NE2935-108	.NUT, SELF-LOCKING, SI	2
16	PAFZZ	30076	337364	.FLANGE, PIPE.....	1
17	PFFZZ	81495	071 316 24	..SCREW, CAP, HEXAGON H.....	2
18	PFFZZ	30076	292685	..WASHER, LOCK.....	2
19	PAFZZ	30076	337199	..SPACER, PLATE	2
20	PAFZZ	30076	358954	.BUSHING, SLEEVE	2
21	PAFZZ	16662	00710-H-2S	.FITTING, LUBRICATION	2

END OF FIGURE

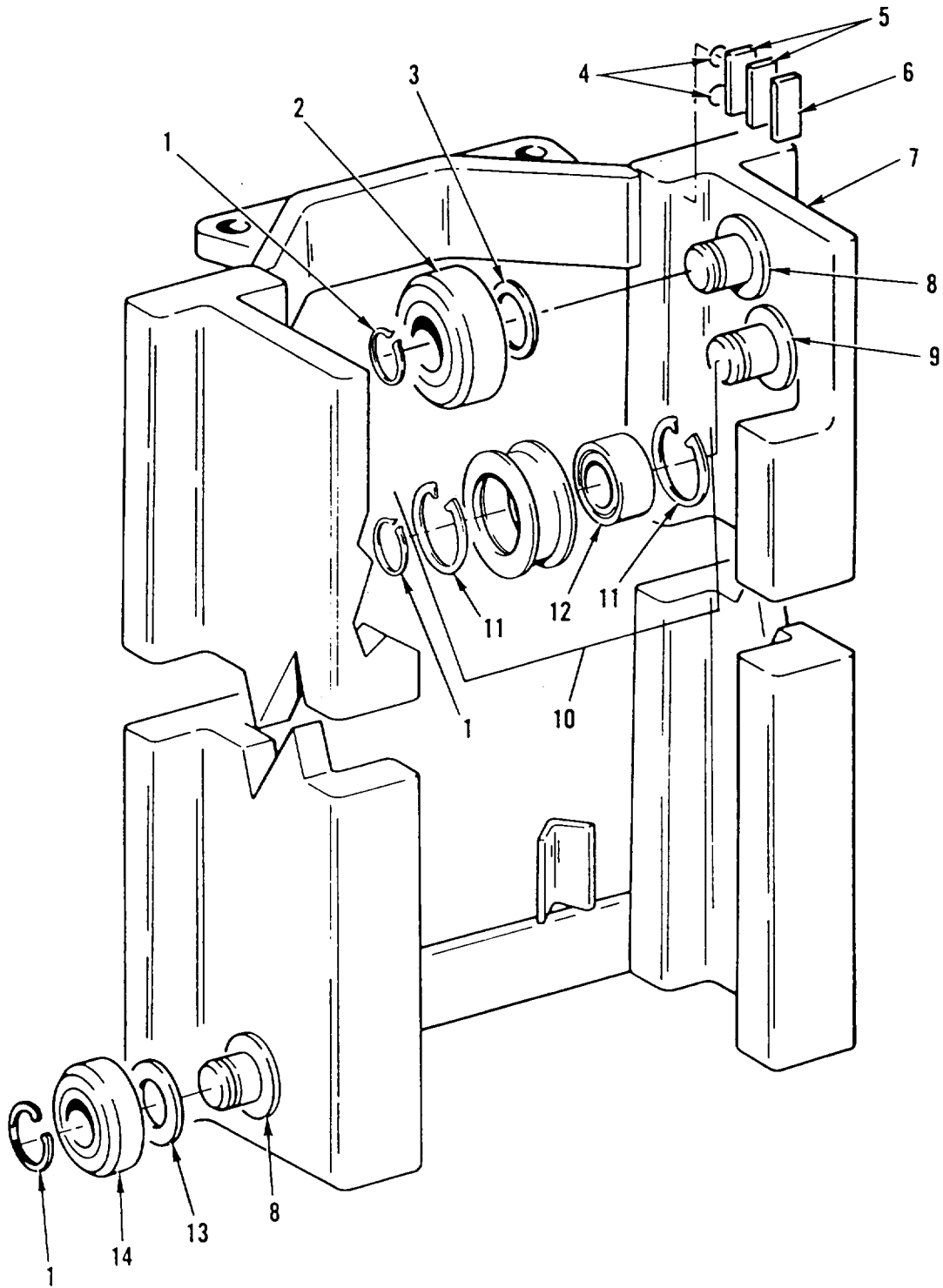

Figure 50. Intermediate Assembly

SECTION II

TM 10-3930-655-24P

(1) ITEM NO	(2) SMR CODE	(3) CAGEC	(4) PART NUMBER	(5) DESCRIPTION AND USABLE ON CODES (UOC)	(6) QTY
GROUP 2405: HYDRAULIC MAST COLUMN FIG. 50 INTERMEDIATE ASSEMBLY					
1	PFFZZ	02614	C3137	RING, SNAP, TRANSFER	8
2	PAFZZ	73160	MG207FFJ	CAM FOLLOWER, NEEDLE	2
3	PAFZZ	30076	129387	SHIM 0.020 INCH.....	V
4	PAFZZ	30076	104506	PACKING, PREFORMED	8
5	PAFZZ	30076	297571	SHIM 0.020 INCH.....	V
6	PAFZZ	30076	297568	STRIP BEARING.....	2
7	PFFZZ	30076	1311897	UPRIGHT, INTERMEDIAT.....	1
8	PFFZZ	30076	297565	.SHAFT, SHOULDERED	1
9	PFFZZ	30076	297574	.SHAFT, SHOULDERED	1
10	PAFZZ	30076	297644	PULLEY, FLAT.....	1
11	PFFZZ	30076	40667	.RING, RETAINING	2
12	PAFZA	30076	126764	.BEARING, BALL, ANNULA.....	1
13	PAFZZ	30076	329091	CAM FOLLOWER, NEEDLE.....	4

END OF FIGURE

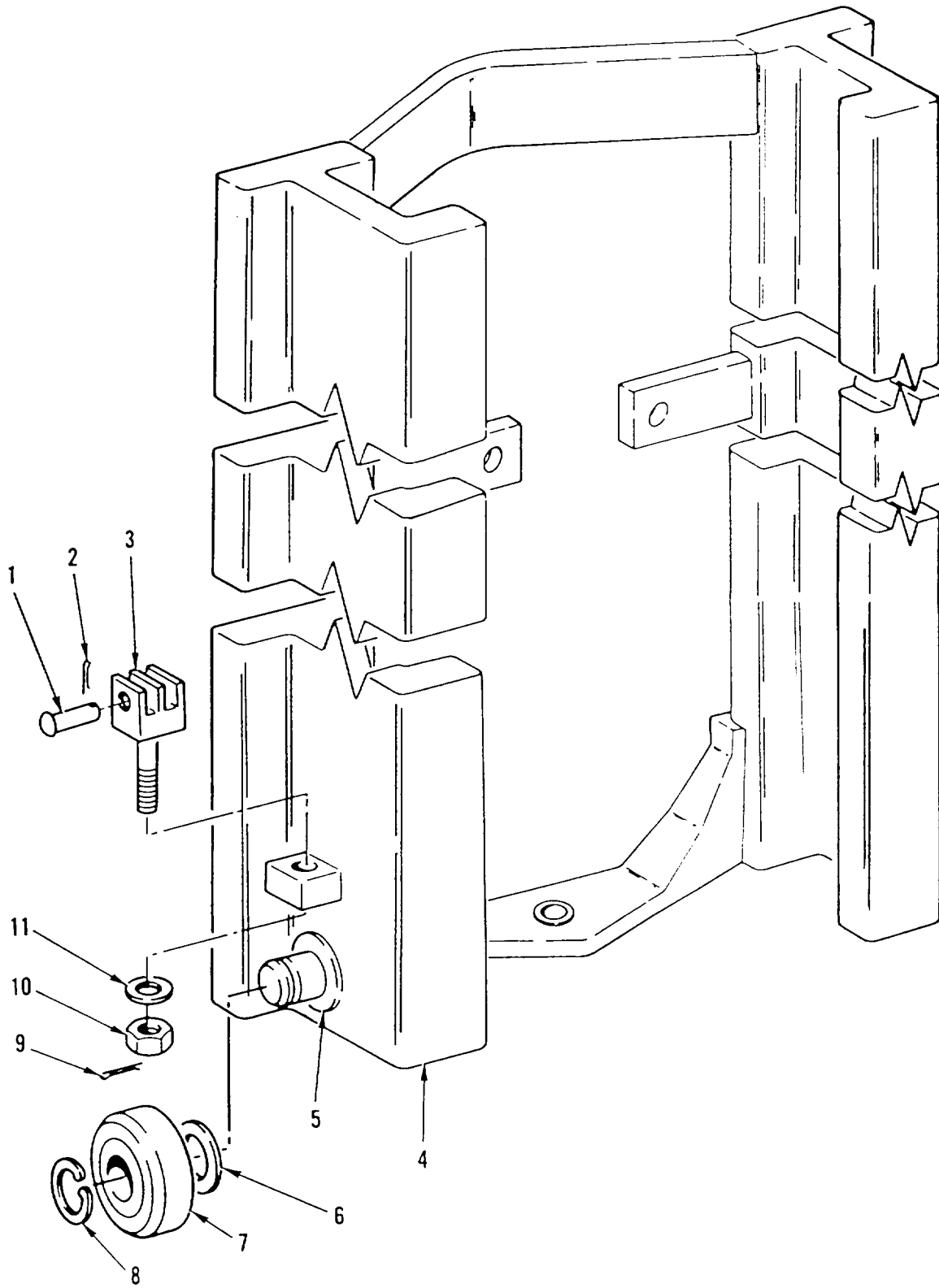

Figure 51. Inner Upright Assembly

SECTION II

TM 10-3930-655-24P

(1) ITEM NO	(2) SMR CODE	(3) CAGEC	(4) PART NUMBER	(5) DESCRIPTION AND USABLE ON CODES (UOC)	(6) QTY
GROUP 2405: HYDRAULIC MAST COLUMN FIG. 51 INNER UPRIGHT ASSEMBLY					
1	PFFZA	30076	129339	PIN, STRAIGHT, HEADLE.....	2
2	PFFZZ	96906	MS55315-1	PIN, COTTER	2
3	PAFZZ	30076	320426	CLEVIS, ROD FND	2
4	XDFZZ	30076	1311903	FRAME SECTION, STRUC	1
5	PFFZZ	30076	297565	SHAFT, SHOULDERED	1
6	PAFZZ	30076	129387	SHIM 0.020 INCH.....	V
7	PAFZZ	73160	MG207FFJ	CAM FOLLOWER2NEEDLE.....	2
8	PFFZZ	02614	C3137	RING, SNAP, TRANSFER	2
9	PFFZZ	96906	M524665-370	PIN, COTTER	2
10	PFFZZ	22599	12NE2935-108	NUT, SELF-LOCKING, SI.....	2
11	PAFZZ	30076	297649	SPACER, RING.....	2

END OF FIGURE

SECTION II

TM 10-3930-655-24P

(1) ITEM NO	(2) SMR CODE	(3) CAGEC	(4) PART NUMBER	(5) DESCRIPTION AND USABLE ON CODES (UOC)	(6) QTY
GROUP 2405: HYDRAULIC MAST COLUMN FIG. 52 MAIN LIFT ASSEMBLY					
1	PAOZZ	30076	388067	TUBE ASSEMBLY, METAL	1
2	PFOZZ	96906	MS3217-4075	RING, RETAINING.....	2
3	PFOZZ	44114	2108-06361	WASHER, FLAT.....	2
4	PFOZZ	30076	292533	SCREW, CAP, HEXAGON H.....	2
5	PFOZZ	72741	919-012	WASHER, FLAT.....	4
6	PFOZZ	30076	323090	SPACER, SLEEVE.....	2
7	PFOZZ	30076	300937	NUT, SELF-LOCKING, CO	2
8	PFOZZ	96906	MS16633-1137	RING, RETAINING.....	1
9	PAOZZ	30076	357749	RESTRICTOR, FLUID FL	2
10	PAOZZ	30076	337179	SPRING, HELICAL, COMP.....	2
11	PAOZZ	30076	337738	ADAPTER, STRAIGHT, TU	2
12	PAOZZ	30076	1309031	TUBE ASSEMBLY, METAL	1
13	PAOZZ	02614	CP10172-14-10-12	VALVE, REGULATING, FL	1
14	PAOZZ	30076	16982	PACKING, PREFORMED	1
15	PAOZZ	30076	372947	BODY, VALVE.....	1
16	PFFZZ	30076	136985	BOLT, MACHINE	2
17	PAOZZ	30076	17050	TEE, TUBE.....	1
18	PAOZZ	30076	1309030	TUBE ASSEMBLY METAL	1
19	PA3ZZ	30076	16559	ELBOW, TUBE TO BOSS	1
20	PAOZZ	16662	0001302-2537	.RING, WIPER	2
21	PAOZZ	30076	222392	ELBOW TUBE.....	1
22	PAOZZ	96906	M528778-12	.PACKING , PREFORMED	1
23	PFOZZ	30076	320159	WASHER, FLAT.....	2
24	PFOZZ	21969	DIN985-M10-MS-E3	NUT, SELF-LOCKING , HE	2

END OF FIGURE

52-1

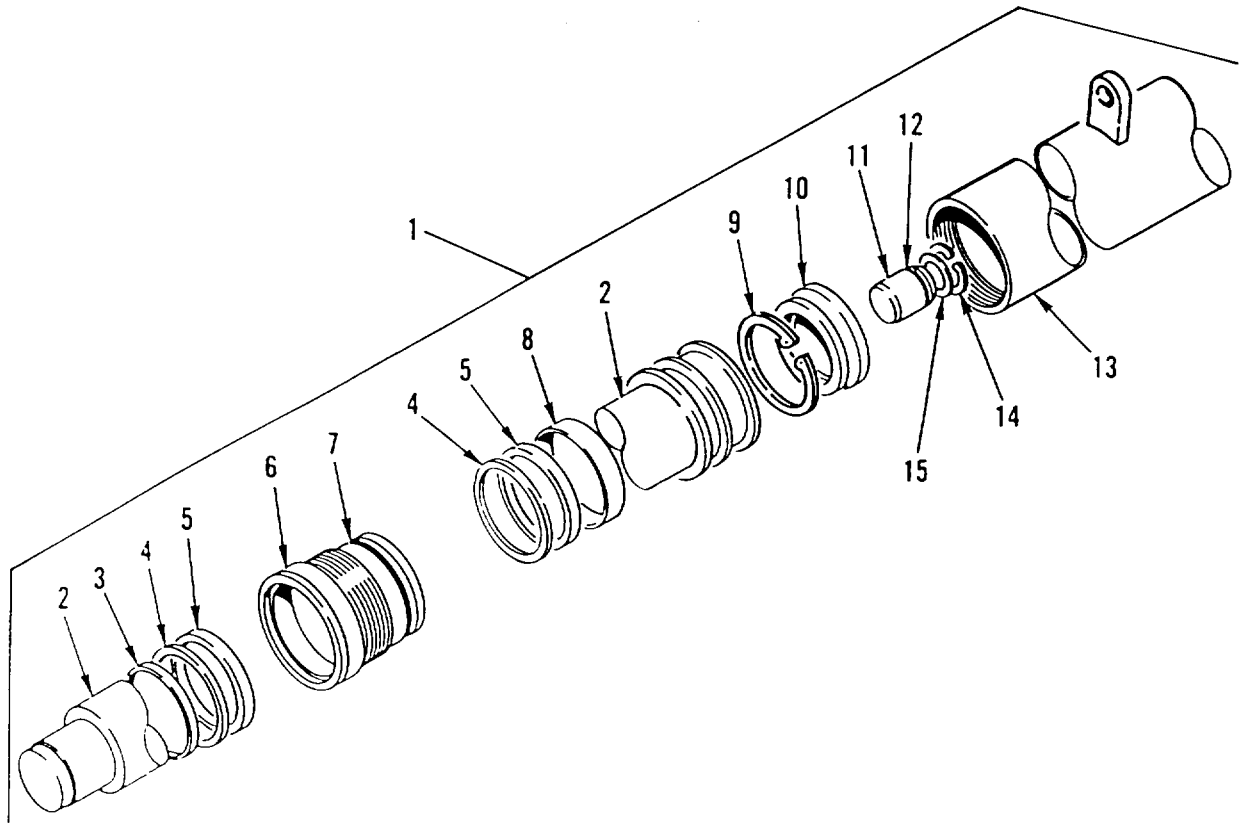

Figure 53. Main Lift Cylinder

SECTION II

TM 10-3930-655-24P

(1) ITEM NO	(2) SMR CODE	(3) CAGEC	(4) PART NUMBER	(5) DESCRIPTION AND USABLE ON CODES (UOC)	(6) QTY
GROUP 2405: HYDRAULIC MAST COLUMN FIG. 53 MAIN LIFT CYLINDER					
1	PBOFF	30076	1316732	CYLINDER ASSEMBLY, A.....	2
2	XAFZZ	30076	337501	.ROD ASSEMBLY	1
3	PAFZZ	59462	959-18	.PACKING, PREFORMED PART OF KIT P/N 1346693	1
4	PAFZZ	02614	638247	.SPACER, RING PART OF KIT P/N 1366936	2
5	PAFZA	30781	18701625-375B .	.PACKING, PREFORMED PART OF KIT P/N 1346693	2
6	PAFZZ	30076	380925	.RETAINER, PACKING	1
7	PAFZZ	30076	301991	.PACKING, PREFORMED PART OF KIT P/N 1346693	1
8	PAFZZ	30076	334155	.RING, WIPER PART OF KIT P/N 1346693	1
9	PFFZA	81118	1-N125	.RING, RETAINING.....	1
10	PAFZZ	30076	337219	.PISTON, LINEAR ACTUA.....	1
11	PAFZA	96948	2203C-1	.VALVE, CHECK	1
12	PAFZZ	30076	265787	.PACKING, PREFORMED PART OF KIT P/N 1346693	1
13	XAFZZ	30076	337486	.CYLINDER SHELL.....	1
14	PFFZZ	02614	C3015	.RING, RETAINING.....	1
15	PFFZZ	30076	297531	.WASHER, FLAT.....	1

END OF FIGURE

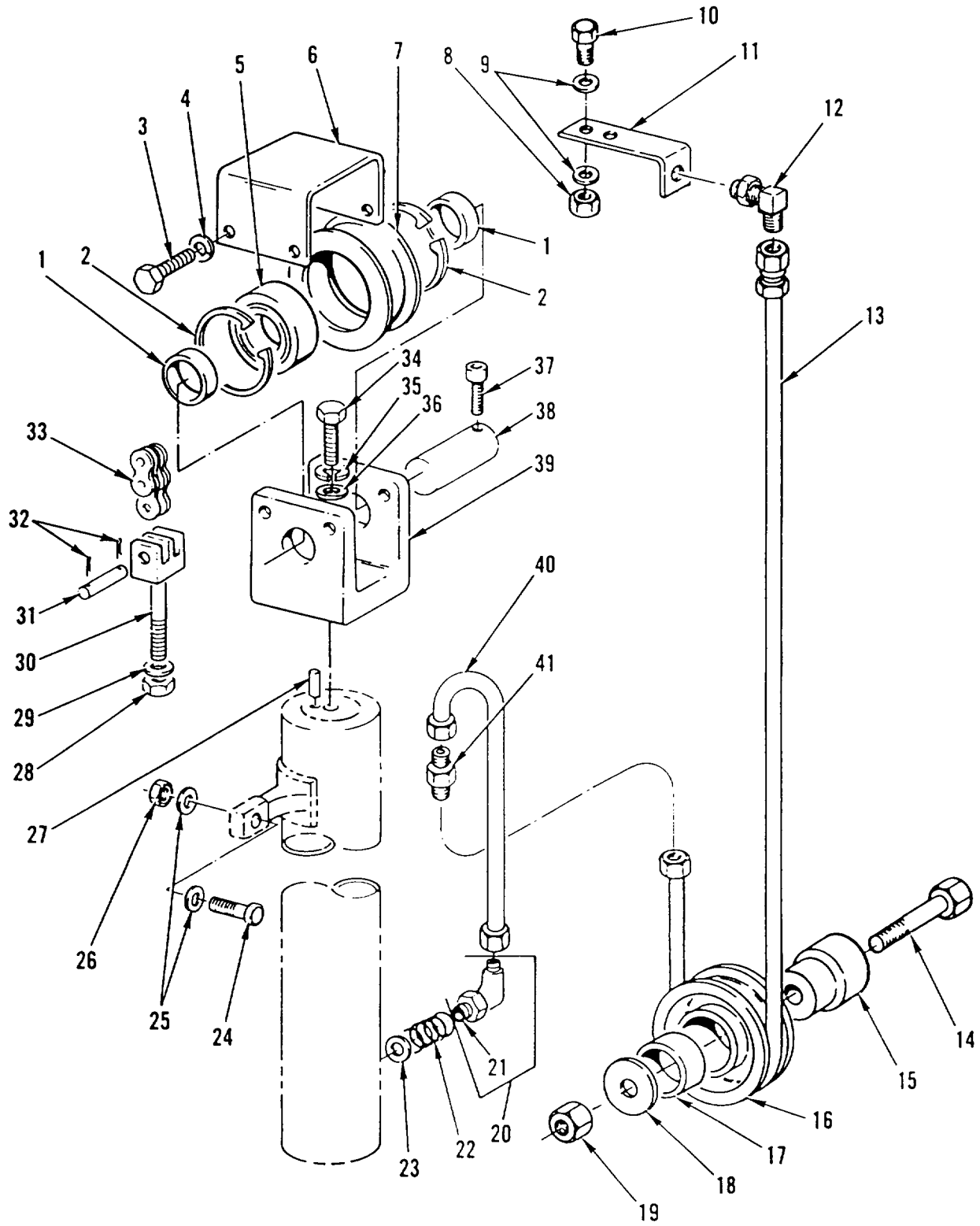

Figure 54. Free Lift Assembly

SECTION II

TM 10-3930-655-24P

(1) ITEM NO	(2) SMR CODE	(3) CAGEC	(4) PART NUMBER	(5) DESCRIPTION AND USABLE ON CODES (UOC)	(6) QTY
GROUP 2405: HYDRAULIC MAST COLUMN FIG. 54 FREE LIFT ASSEMBLY					
1	PAOZZ	30076	297573	SPACER, RING.....	2
2	PFOZZ	30076	40667	RING, RETAINING.....	2
3	PFOZZ	30076	16597	SCREW.....	4
4	PFOZZ	96906	MS35338-141	WASHER, LOCK.....	4
5	PAOZA	30076	126764	BEARING, BALL, ANNULA.....	1
6	PAOZZ	30076	1311953	GUARD, MECHANICAL DR.....	1
7	PAOZZ	30076	297644	PULLEY FLAT.....	1
8	PFOZZ	21969	DIN985-M10-MS-E3 A	NUT, SELF-LOCKING, HE	2
9	PFOZZ	70319	DIN125ST1OMM	WASHER, FLAT.....	4
10	PFOZZ	30076	292519	BOLT MACHINE	2
11	PAOZZ	30076	386656	BRACKET, ANGLE	1
12	PAOLZ	30076	16460	ELBOW, TUBE.....	1
13	PAOZZ	30076	385383	HOSE ASSEMBLY NONME	1
14	PFOZZ	30076	292519	BOLT, MACHINE	
15	PAOZZ	30076	373458	SHAFT, SHOULDERED	1
16	PAOZZ	30076	309007	PULLEY, GROOVE.....	1
17	PAOZZ	30076	313807	BUSHING, SLEEVE	1
18	PFOZZ	24617	446477 A	WASHER, FLAT.....	1
19	PFOZZ	21969	DIN985-M10-MS-E3	NUT, SELF-LOCKING, HE	5
20	PAOZZ	30076	238637	ELBOW, TUBE TO BOSS	1
21	PAOZZ	96906	MS28778-10	.PACKING, REFORMED.....	1
22	PAOZZ	30076	154355	SPRING, HELICAL, COMP M.....	1
23	PFOZZ	30076	356505	RESTRICTOR, FLUID FL	1
24	PFOZZ	08323	11500843	SCREW, CAP, HEXAGON H.....	2
25	PFOZZ	72741	919-012	WASHER, FLAT.....	4
26	PFOZZ	81495	081 316 21	NUT, SELF-LOCKING, HE	4
27	PAOZZ	30076	357738	PLUG, MACHINE THREAD	1
28	PFOZZ	30076	182377	NUT, SELF-LOCKING SI	1
29	PAOZZ	22599	2935-12	WASHER, CONCAVE.....	1
30	PFOZZ	30076	386666	CONNECTING LINK, RIG.....	1
31	PFOZA	71286	RT1847	PIN, STRAIGHT, HEADLE.....	1
32	PFOZZ	96906	MSS5315-1	PIN, COTTER	4
33	PAOZZ	30076	279634	CHAIN, LEAF	1
34	PFOZZ	96906	MS90727-187	SCREW, CAP, HEXAGON H.....	1
35	PFOZZ	96906	MS35338-146	WASHER, LOCK	1
36	PFOZZ	30076	15136	WASHER, FLAT.....	1
37	PFOZA	96906	MS51973-76	SETSCREW.....	1
38	PFOZZ	30076	297555	PIN, GROOVED, HEADLES	1
39	PAOZZ	30076	297558	CROSSHEAD, FORKLIFT	1
40	PAOZZ	30076	386775	TUBE ASSEMBLY , METAL	1
41	PFOZZ	30076	226857	PIN, GROOVED, HEADLES	1

END OF FIGURE

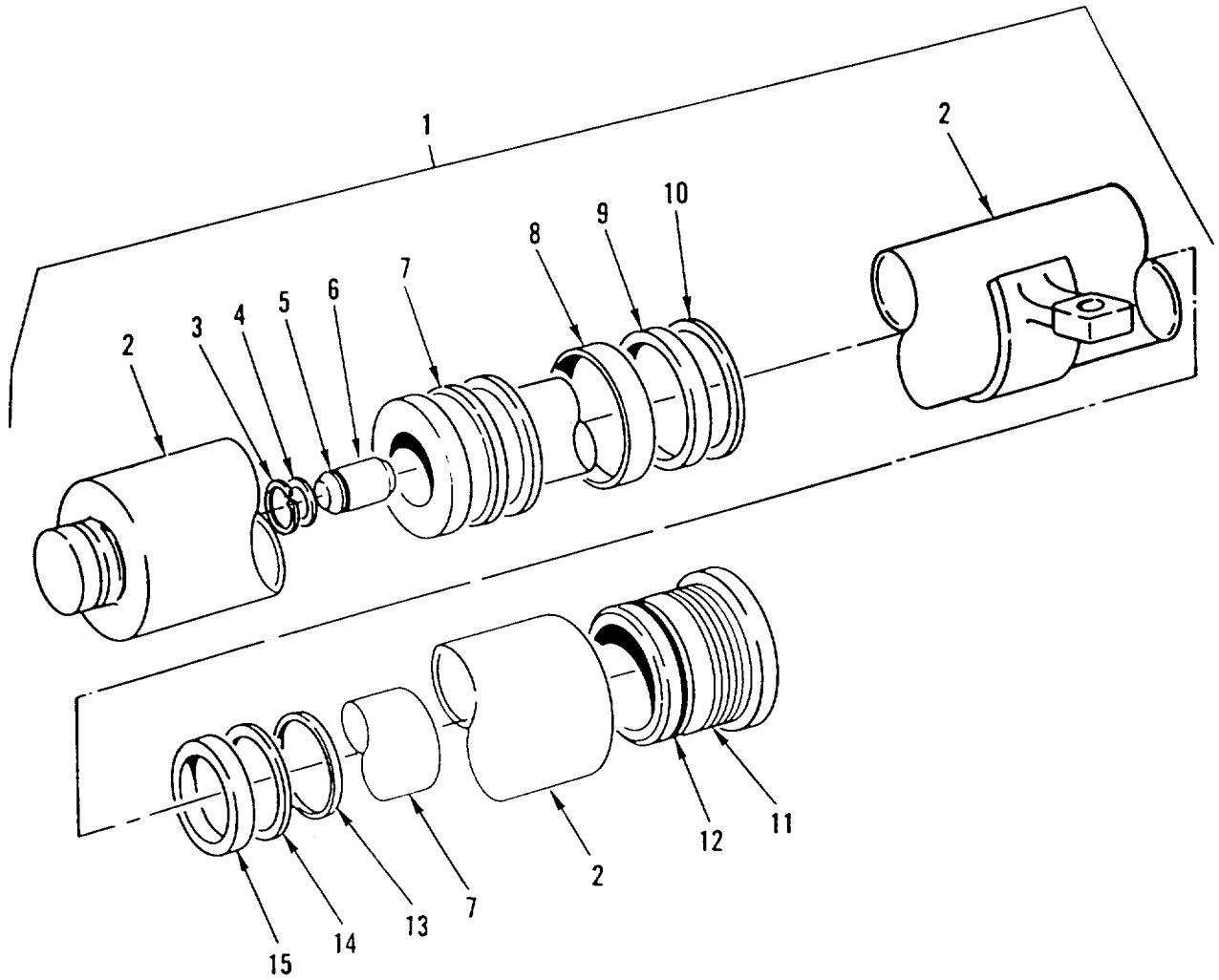

Figure 55. Free Lift Cylinder

SECTION II

TM 10-3930-655-24P

(1) ITEM NO	(2) SMR CODE	(3) CAGEC	(4) PART NUMBER	(5) DESCRIPTION AND USABLE ON CODES (UOC)	(6) QTY
GROUP 2405: HYDRAULIC MAST COLUMN FIG. 55 FREE LIFT CYLINDER					
1	PBOFF	30076	386670	CYLINDER ASSEMBLY, A.....	1
2	XAFZZ	30076	386703	.SHELL WLDMNT	1
3	PFFZZ	02614	C3015	.RING, RETAINING.....	1
4	PFFZZ	81337	5-11-966-41	.WASHER, FLAT.....	1
5	PAFZZ	30076	190580	.PACKING, PREFORMED PART OF KIT P/ N 386670.....	1
6	PAFZZ	96948	2206C1	.VALVE, CHECK.....	
7	XAFZZ	30076	337608	.ROD ASSY.....	1
8	PAFZZ	02614	C660778	.RING, WEARING PART OF KIT P/N386670.....	1
9	PAFZZ	30076	309062	.RETAINER, PACKING PART OF KIT P/ N386670.....	1
10	PAFZZ	02614	C637565	.RING, PISTON PART OF KIT P/N338670.....	1
11	PAFZZ	30076	380926	.CAP, LINEAR ACTUATIN.....	1
12	PAFZZ	92003	1-1345-4-149	.PACKING, PREFORMED PART OF KITP/ N388670.....	1
13	PAFZZ	30781	959-19	.PACKING, PREFORMED PART OF KIT P/ N388670.....	1
14	PAFZZ	30076	638248	.RETAINER, PACKING PART OF KIT P/ N388670.....	1
15	PAFZZ	30781	18701750-3758	.PACKING, PREFORMED PART OF KIT P1 N388670	1

END OF FIGURE

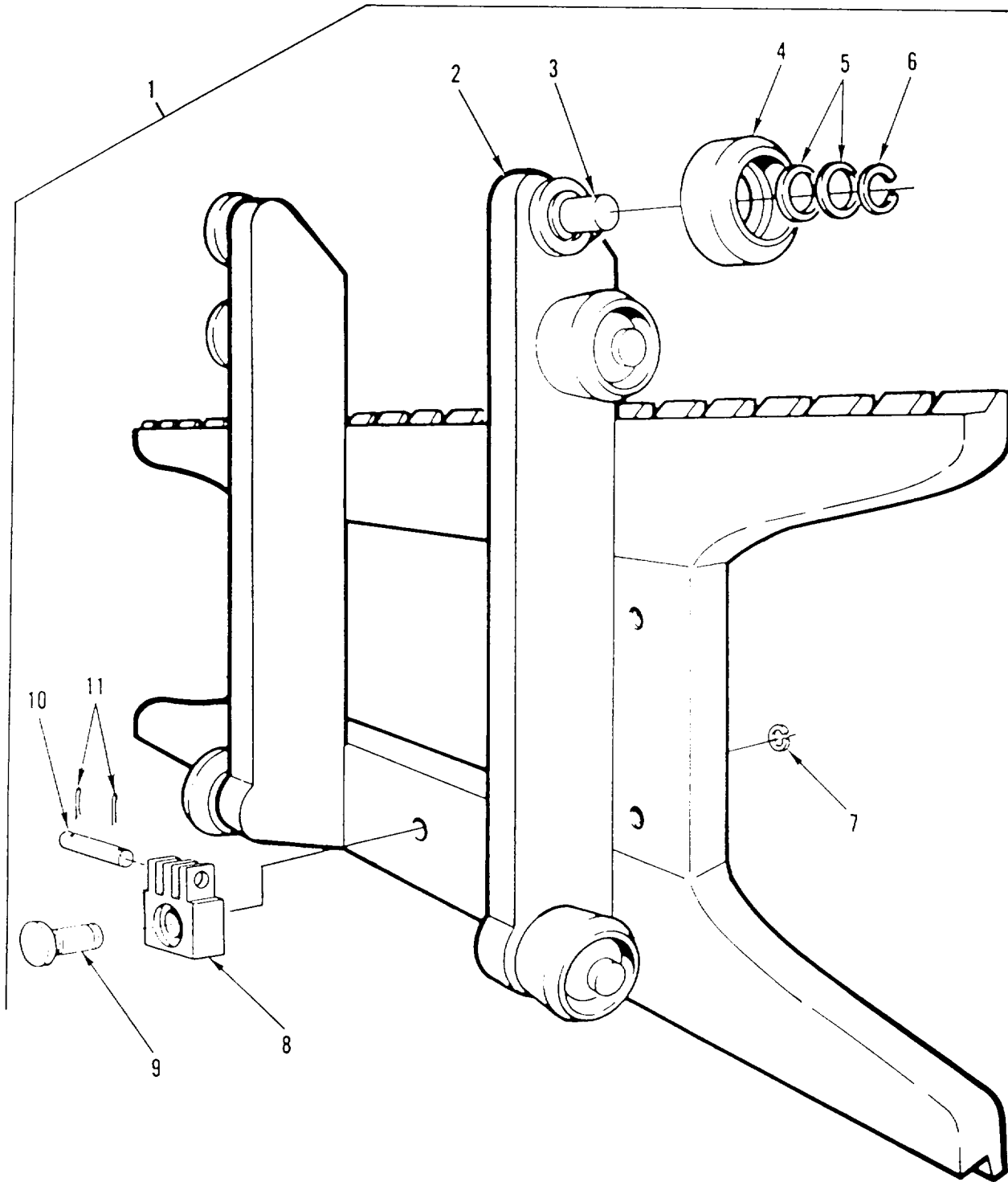

Figure 56. Carriage

SECTION II

TM 10-3930-655-24P

(1) ITEM NO	(2) SMR CODE	(3) CAGEC	(4) PART NUMBER	(5) DESCRIPTION AND USABLE ON CODES (UOC)	(6) QTY
GROUP 2405: HYDRAULIC MAST COLUMN FIG. 56 CARRIAGE					
1	PFFFF	30076	1305183	FRAME SECTION, STRUC	1
2	XAFZZ	30076	369832	.FRAME	1
3	PFFZZ	30076	297565	..SHAFT, SHOULDERED	4
4	PAFZZ	73160	MG207FFJ	.CAM FOLLOWER, NEEDLE	6
5	PAFZZ	30076	129387	.SHIM	V
6	PFFZZ	02614	C3137	.RING, SNAP, TRANSFER	6
7	PFFZZ	79136	5160-98	.RING, RETAINING	1
8	PFFZZ	30076	320328	.LINK, CHAIN, END	1
9	PAFZZ	30076	190673	.PIN, GROOVED, HEADED	1
10	PAFZA	71286	RT1847	.PIN, STRAIGHT, HEADLE	1
11	PFFZZ	96906	MS24665-368	.PIN, COTTER	2

END OF FIGURE

56-1

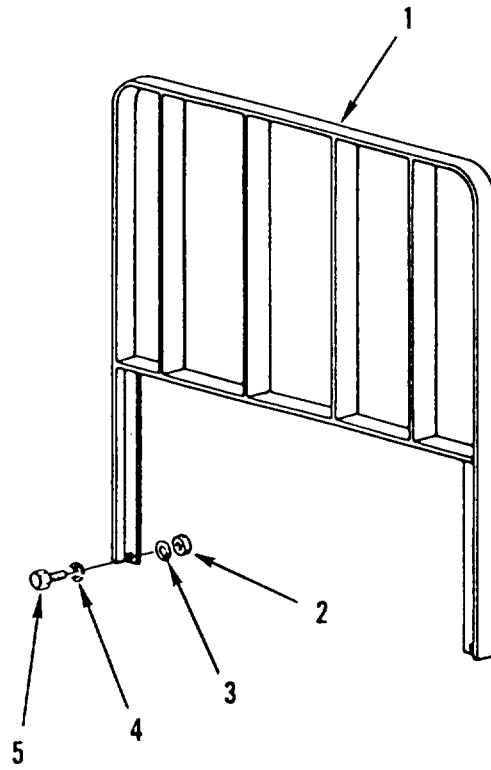

Figure 57. Load Backrest

SECTION II

TM 10-3930-655-24P

(1) ITEM NO	(2) SMR CODE	(3) CAGEC	(4) PART NUMBER	(5) DESCRIPTION AND USABLE ON CODES (UOC)	(6) QTY
-------------------	--------------------	--------------	-----------------------	--	------------

GROUP 2405: HYDRAULIC MAST COLUMN
FIG. 57 LOAD BACKREST

1	PBOZZ	30076	358545	BACK REST, EXTENSION	1
2	PFOZZ	30076	292683	WASHER, LOCK.....	4
3	PFOZZ	30076	296423	WASHER, FLAT.....	4
4	PFOZZ	78500	1229W1505	WASHER, FLAT.....	4
5	PFOZZ	30076	292528	SCREW, CAP, HEXAGON H.....	4

END OF FIGURE

57-1

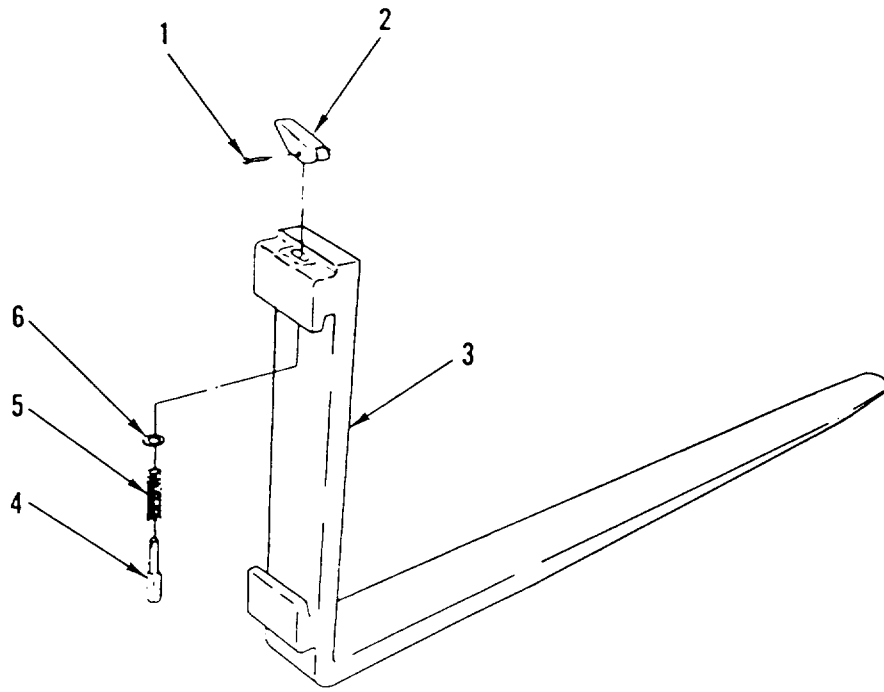

Figure 58. Fork Assembly

SECTION II

TM 10-3930-655-24P

(1) ITEM NO	(2) SMR CODE	(3) CAGEC	(4) PART NUMBER	(5) DESCRIPTION AND USABLE ON CODES (UOC)	(6) QTY
-------------------	--------------------	--------------	-----------------------	--	------------

GROUP 2405: HYDRAULIC MAST COLUMN
FIG. 58 FORK ASSEMBLY

1	KFOZZ	96906	M516562-50	PIN, SPRING PART OF KIT P/N 369795	1
2	KFOZZ	30076	368706	LEVER, REMOTE CONTROL PART OF KIT P/N E40XL-MIL	1
3	PBOZZ	30076	384213	FORK, LIFT TRUCK	2
4	KFOZZ	30076	368702	PIN, SHOULDER, HEADLE PART OF KIT P/N 369795	1
5	KFOZZ	30076	368705	SPRING, HELICAL, COMP PART OF KIT P/N 369795	1
6	KFOZZ	30076	368707	WASHER, FLAT PART OF KIT P/N 369795	1

END OF FIGURE

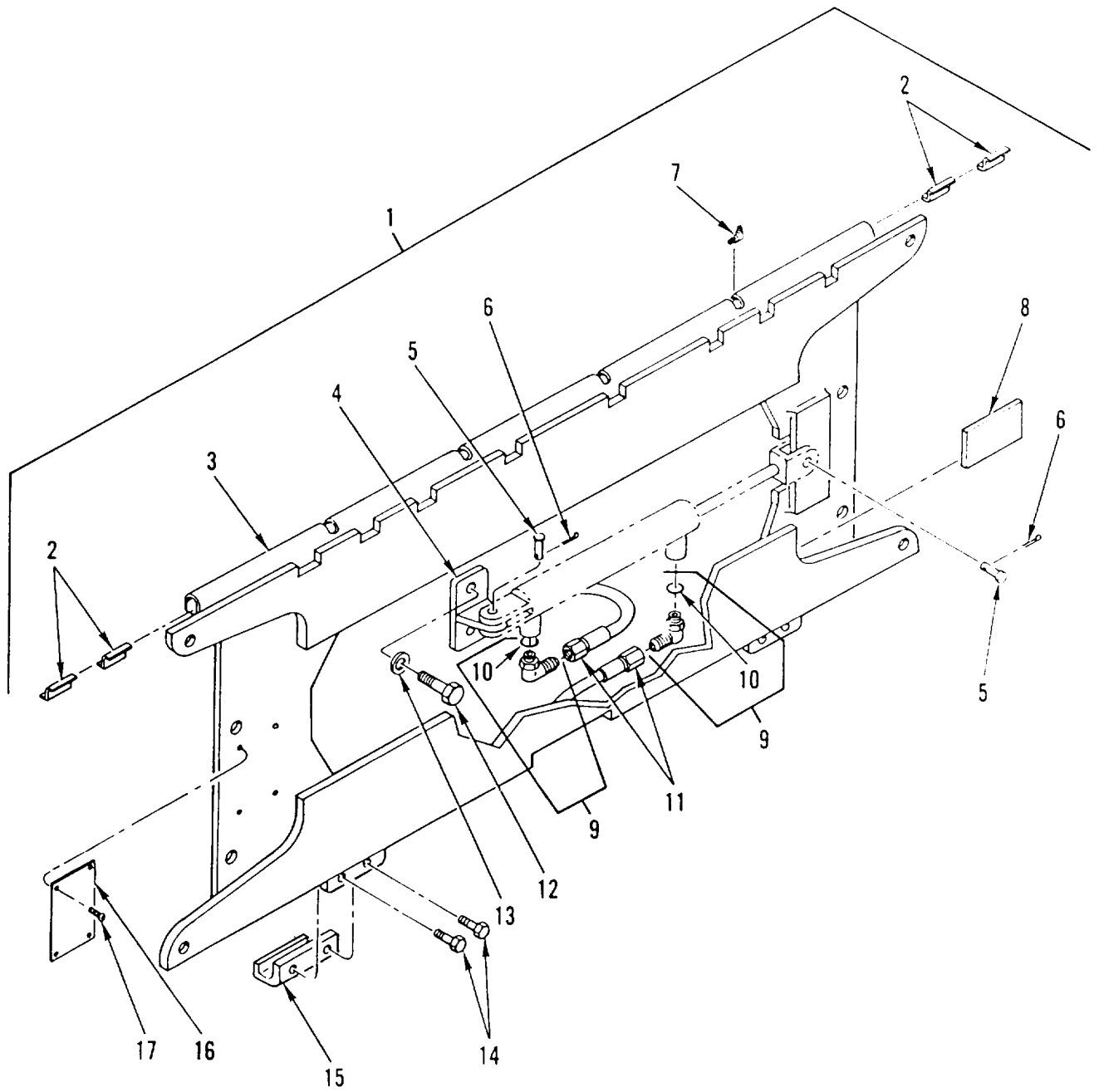

Figure 59. Hang On Side Shift

SECTION II

TM 10-3930-655-24P

(1) ITEM NO	(2) SMR CODE	(3) CAGEC	(4) PART NUMBER	(5) DESCRIPTION AND USABLE ON CODES (UOC)	(6) QTY
GROUP 2405: HYDRAULIC MAST COLUMN					
FIG. 59 HANG ON SIDE SHIFT					
1	PFFFF	30076	1319658	SHIFTER FORK.....	1
2	PAFZZ	30076	373471	.FRAME SECTION, STRUC	4
3	PBFZZ	30076	1312661	.APRON, UPRIGHT	1
4	PFFZZ	30076	369996	.BRACKET, MOUNTING.....	1
5	PAFZZ	30076	172	.PIN, STRAIGHT, HEADED	2
6	PAFZZ	96906	MS24665-439	.PIN, COTTER	2
7	PAFZZ	97403	13207E5471FN77	.FITTING, LUBRICATION	4
8	PAFZZ	30076	351458	.REARING BLOCK.....	2
9	PAFZZ	88044	AN833-6	.ELBOW, TUBE.....	2
10	PAFZZ	25472	AN6920-6	.PACKING, PREFORMED	2
11	PAFZZ	30076	1322176	.HOSE ASSY.....	2
12	PFFZZ	30076	332462	.SCREW, SELF-LOCKING	2
13	PFFZZ	30076	296430	.WASHER, FLAT.....	2
14	PAFZZ	30076	1307610	.SCREW, SELF-LOCKING	4
15	PFFZZ	30076	343961	.HOOK, CARRIAGE	2
16	PFFZZ	30076	1317017	.PLATE, IDENTIFICATIO.....	1
17	PFFZZ	96906	MS21318-29	.SCREW, DRIVE	4

END OF FIGURE

59-1

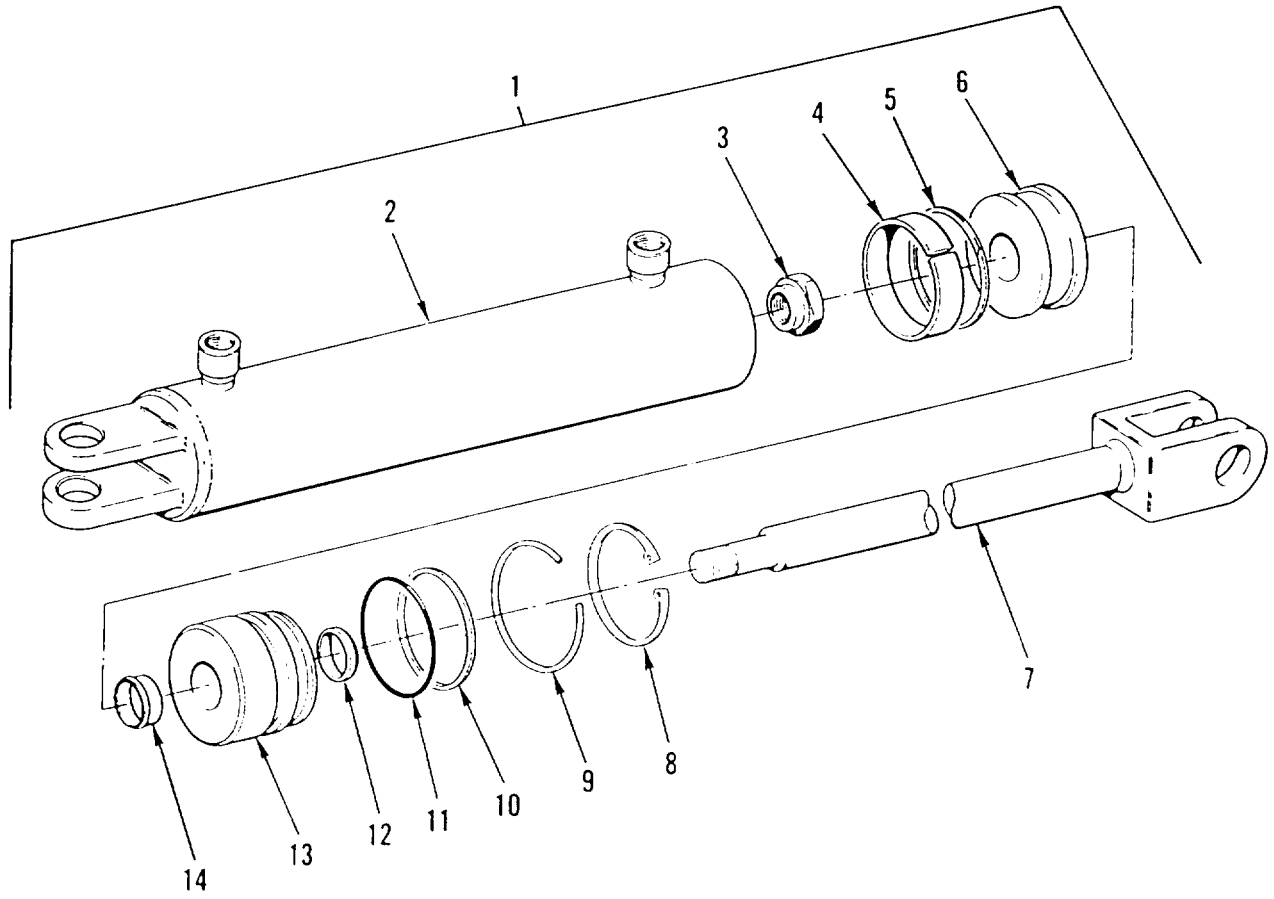

Figure 60. Side Shift Cylinder

SECTION II

TM 10-3930-655-24P

(1) ITEM NO	(2) SMR CODE	(3) CAGEC	(4) PART NUMBER	(5) DESCRIPTION AND USABLE ON CODES (UOC)	(6) QTY
GROUP 2405: HYDRAULIC MAST COLUMN					
FIG. 60 SIDE SHIFT CYLINDER					
1	PAOFH	30076	343875	CYLINDER ASSEMBLY, A	1
2	XAFZZ	30076	341674	.CYLINDER SHELL.....	1
3	PAFZZ	04627	53163	.NUT, SELF-LOCKING, CO	1
4	PAFZA	30781	18701625-3758	.PACKING, PREFORMED PART OF KIT P/ N343875.....	
5	PAFZZ	02614	638247	.SPACER, RING PART OF KIT P/N343875	1
6	PFFZZ	30076	341666	.PISTON, LINEAR ACTUA.....	1
7	PFFZZ	30076	341668	.ROD, PISTON, LINEAR A	1
8	PAFZZ	30076	307268	.RING, RETAINING.....	1
9	PAFZZ	30076	343876	.RING, RETAINING.....	1
10	PAFZZ	02614	C2936	.RING, BACK UP PART OF KIT P/N343875	1
11	PAFZZ	02614	C2785	.PACKING, PREFORMED PART OF KIT P/ N343875	1
12	PAFZZ	30781	959-7	.RING, WIPER PART OF KIT P/N34375	1
13	PAFZZ	30076	341669	.RETAINER, PACKING PART OF KIT P/ N343875.....	1
14	PAFZA	30076	294643	.PACKING, PREFORMED PART OF KIT P/ N343875	1

END OF FIGURE

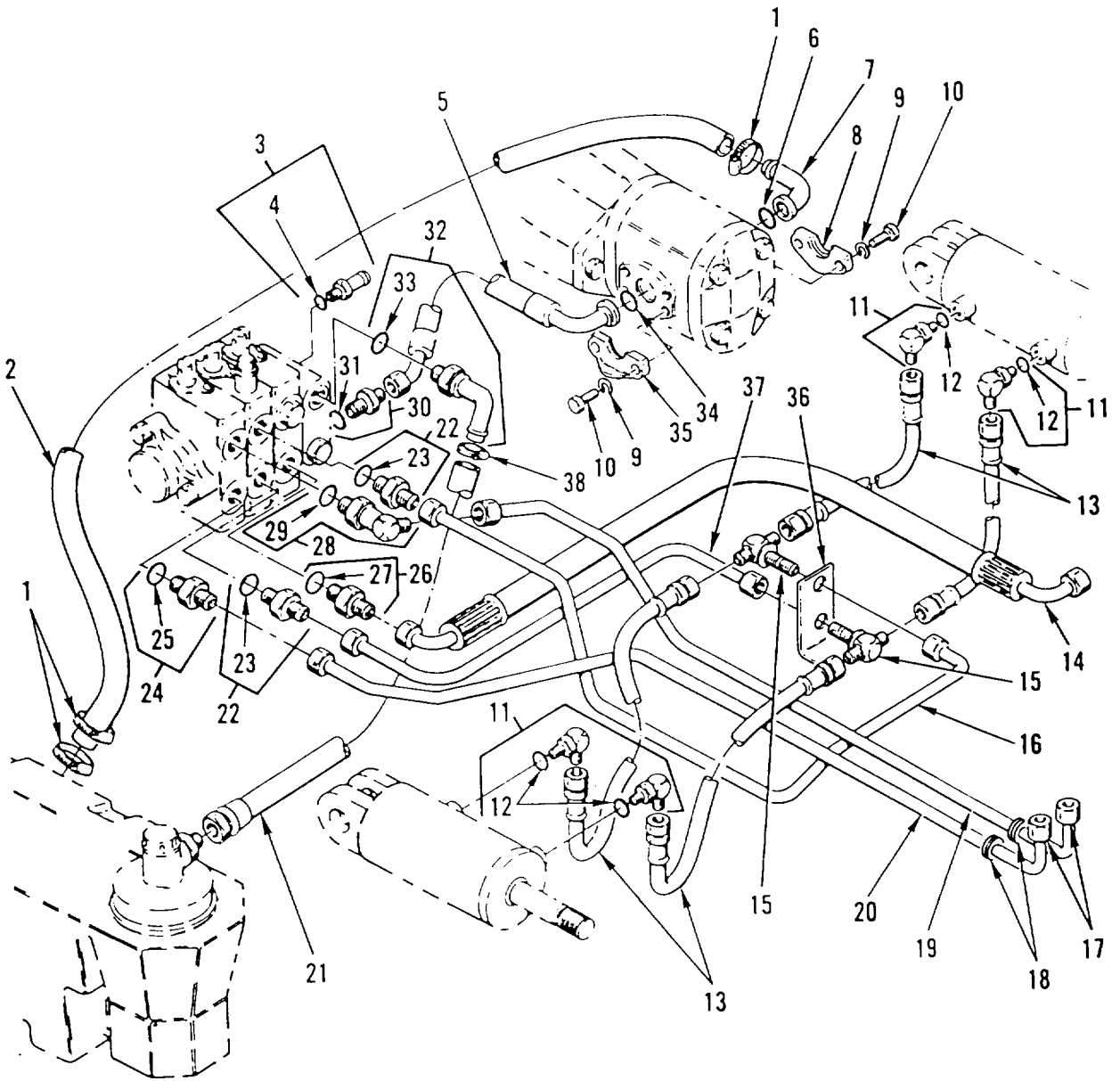

Figure 61. Hydraulic Assembly

SECTION II

TM 10-3930-655-24P

(1) ITEM NO	(2) SMR CODE	(3) CAGEC	(4) PART NUMBER	(5) DESCRIPTION AND USABLE ON CODES (UOC)	(6) QTY
GROUP 2406: HYDRAULIC LINES AND FITTINGS					
FIG. 61 HYDRAULIC ASSEMBLY					
1	PAOZZ	30076	127045	CLAMP, HOSE.....	3
2	MOOZZ	30076	132179	HOSE MAKE FROM 36 IN.OF P/N 55483.....	1
3	PAOZZ	30076	222492	NIPPLE, HOSE	1
4	PAOZZ	25472	AN6920-6	.PACKING, PREFORMED	1
5	PAOZZ	30076	387970	HOSE ASSEMBLY, NONME	1
6	PAOZZ	30076	15866	PACKING, PREFORMED	1
7	PAOZZ	30076	222584	ELBOW, FLANGE TO HOS	1
8	PAOZZ	30076	190757	FLANGE, PIPE.....	2
9	PFOZZ	30076	292682	WASHER, LOCK.....	8
10	PFOZZ	30076	136985	BOLT, MACHINE	8
11	PAOZZ	88044	AN833-6	ELBOW, TUBE.....	4
12	PAOZZ	25472	AN6920-6	.PACKING, PREFORMED	1
13	PAOZZ	30076	361984	HOSE ASSEMBLY, NONME	4
14	PAOZZ	30076	337430	HOSE ASSEMBLY, METAL.....	1
15	PAOZZ	96906	MS51515A6	TEE , TUBE	2
16	PAOZZ	30076	325348	TUBE ASSEMBLY, METAL	1
17	PAOZZ	96906	MS51518-B8	PLUG, TUBE FITTING, T	2
18	PAOZZ	76385	Z686	GROMMET, NONMETALLIC	2
19	PAOZZ	30076	1300764	TUBE ASSEMBLY, METAL	1
20	PAOZZ	30076	1300765	TUBE, BENT, METALLIC	1
21	PAOZZ	30076	325354	HOSE ASSEMBLY, NONME	1
22	PAOZZ	88044	AN919-12	REDUCER, TUBE	2
23	PAOZZ	93784	3114	.PACKING, PREFORMED	1
24	PAOZZ	46717	AC-1-310	ADAPTER, STRAIGHT, TU	1
25	PAOLZ	93784	3114	.PACKING, PREFORME.....	1
26	PAOZZ	30076	206150	CONNECTOR, TUBING, ST	1
27	PAOZZ	93784	3114	.PACKING, PREFORME.....	1
28	PAOZZ	01276	206209-8-8S	ELBOW TUBE TO BOSS	1
29	PAOZZ	93784	3114	.PACKING PREFORMED	1
30	PAOZZ	30076	16569	ELBOW TUBE.....	1
31	PAOZZ	96906	M528778-10	.PACKING, PREFORMED	1
32	PAOZZ	99103	OM-10-90	ELBOW, HOSE TO BOSS	1
33	PAOZZ	96906	MS28778-10	.PACKING , PREFORMED	1
34	PAOLZZ	30076	61056	PACKING, PREFORMED	1
35	PAOZZ	63383	12SF2	FLANGE, PIPE.....	2
36	PFOZZ	30076	325328	BRACKET, ANGLE	1
37	PFOZZ	30076	325347	TUBE ASSEMBLY, METAL	1
38	PAOZZ	30076	130845	CLAMP, LOOP	1

END OF FIGURE

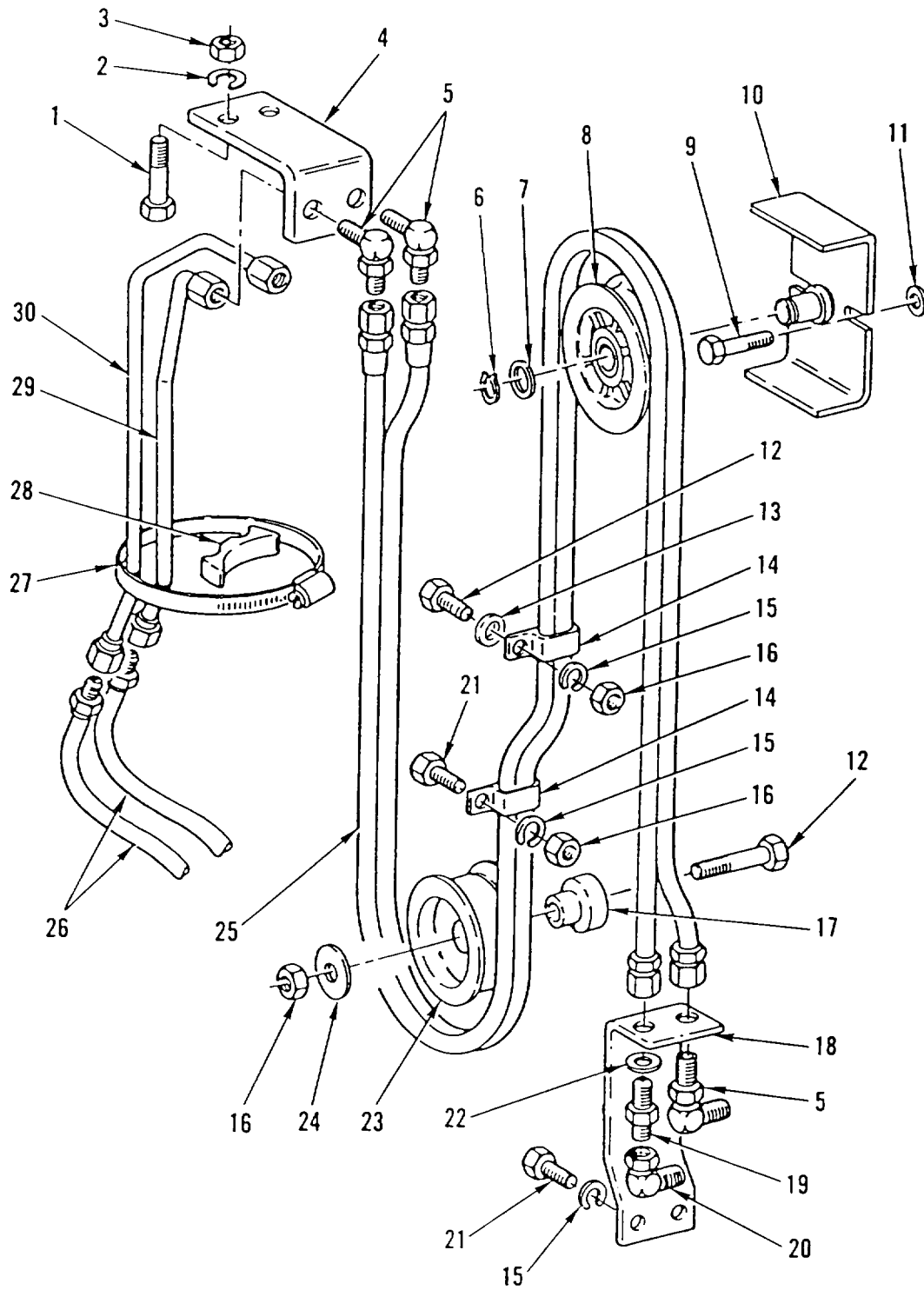

Figure 62. Header Hose Assembly

SECTION II

TM 10-3930-655-24P

(1) ITEM NO	(2) SMR CODE	(3) CAGEC	(4) PART NUMBER	(5) DESCRIPTION AND USABLE ON CODES (UOC)	(6) QTY
GROUP 2406: HYDRAULIC LINES AND FITTINGS					
FIG. 62 HEADER HOSE ASSEMBLY					
1	PFOZZ	72741	908-180	BOLT, MACHINE	2
2	PFOZZ	30076	292682	WASHER, LOCK.....	2
3	PFOZZ	62983	471047	NUT, PLAIN, HEXAGON	2
4	PFOZZ	30076	360343	BRACKET, ANGLE	1
5	PAOZZ	96906	MS51507A6	ELBOW, TUBE.....	3
6	PFOZZ	79136	5160-87	RING, RETAINING.....	1
7	PFOZZ	96906	MS27183-25	WASHER, FLAT.....	1
8	PAOZZ	30076	309248	PULLEY, GROOVE.....	1
9	PFOZZ	30076	16805	SCREW, CAP, HEXAGON H.....	2
10	PFOZZ	30076	1309006	GUARD, MECHANICAL DR.....	
11	PFOZZ	96906	M535338-141	WASHER, LOCK.....	2
12	PFFZZ	30076	292519	BOLT, MACHINE	2
13	PAOZZ	30076	1309032	SPACER, SLEEVE.....	1
14	PFOZZ	30076	203230	CLAMP, LOOP	2
15	PFOZZ	70318	DIN125ST1OMM	WASHER, FLAT.....	2
16	PFOZZ	21969	DIN985-M1O-MS-E3	NUT, SELF-LOCKING, HE	3
17	PAOZZ	30076	1309003	BUSHING, SLEEVE	1
18	PFOZZ	30076	322992	BRACKET, MOUNTING.....	1
19	PAOZZ	96906	MS51520A6	NIPPLE, TUBE	1
20	PAOZZ	81343	6-6 070221CA	ELBOW, TUBE.....	1
21	PFOZZ	72741	423-525	SCREW, CAP, HEXAGON H.....	2
22	PFOZZ	96906	MS35338-144	WASHER, LOCK.....	1
23	PAOZZ	30076	337693	PULLEY, GROOVE	1
24	PFOZZ	24617	446477	WASHER, FLAT.....	1
25	PAOZZ	30076	1309039	CONNECTOR BODY, PLUG	1
26	PAOZZ	30076	1317783	HOSE ASSEMBLY, NONME	2
27	PAOZA	30076	115696	CLAMP, LOOP	2
28	PAOZZ	30076	340053	SPACER, PLATE	2
29	PAOZZ	30076	1309041	TUBE ASSEMBLY, METAL	1
30	PAOZZ	30076	1309046	TUBE ASSEMBLY, METAL	1

END OF FIGURE

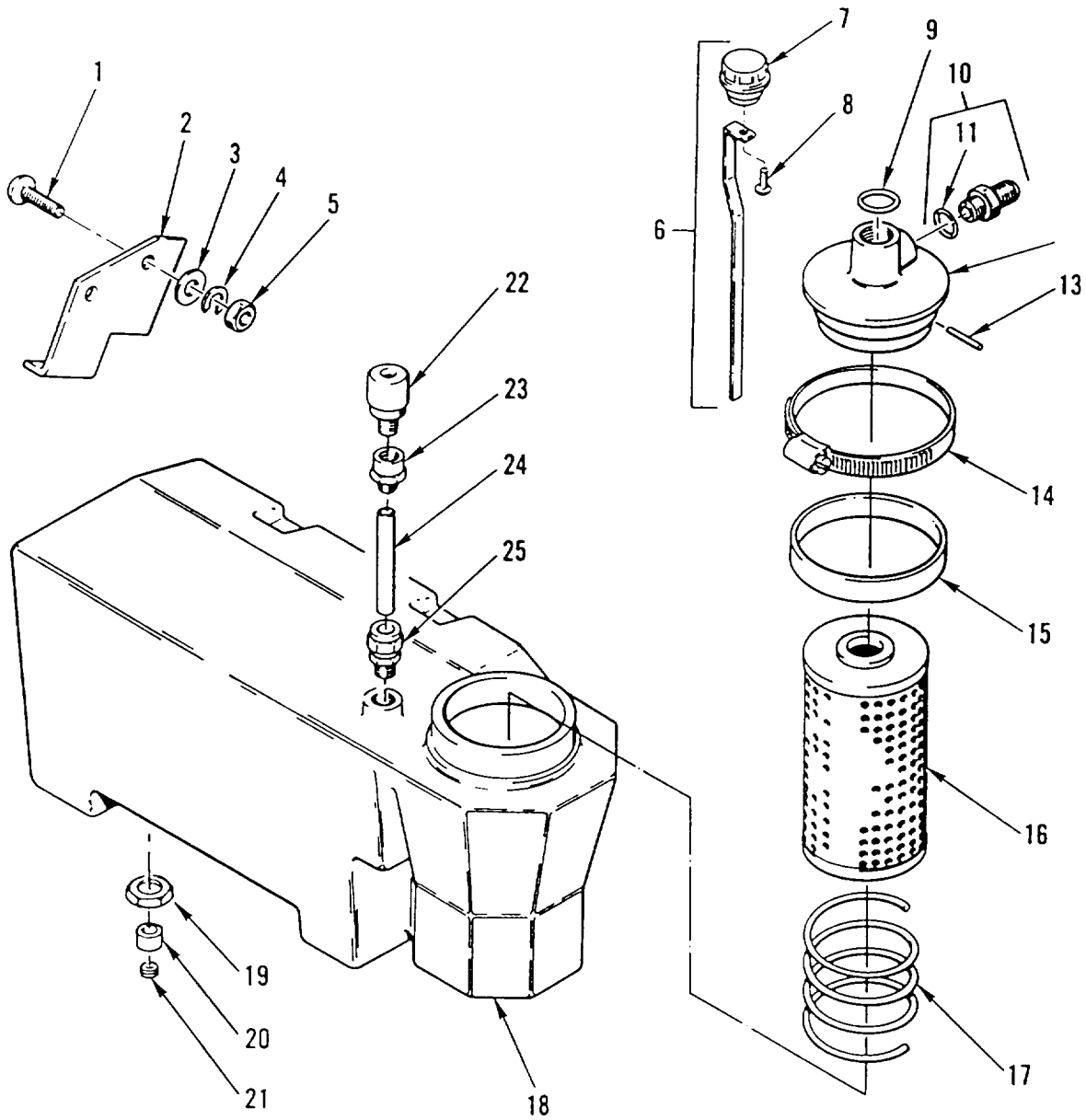

Figure 63. Hydraulic Tank

SECTION II

TM 10-3930-655-24P

(1) ITEM NO	(2) SMR CODE	(3) CAGEC	(4) PART NUMBER	(5) DESCRIPTION AND USABLE ON CODES (UOC)	(6) QTY
GROUP 2408: LIQUID TANKS OR RESERVOIRS FIG. 63 HYDRAULIC TANK					
1	PFFZZ	30076	17102	BOLT, SQUARE NECK.....	2
2	PAFZZ	30076	325828	BRACKET, ANGLE	1
3	PFFZZ	30076	221733	WASHER, FLAT.....	6
4	PFFZZ	96906	MS35338-141	WASHER, LOCK.....	2
5	PFFZZ	96906	MS51971-3	NUT, PLAIN, HEXAGON	2
6	PAFZZ	30076	380461	GAGE ROD, LIQUID LEV	1
7	PAFZZ	30076	218612	CAP, FILLER OPENING	1
8	PFFZZ	30076	244272	SCREW, TAPPING, THREA.....	1
9	PAFZZ	30076	16487-10	PACKING, PREFORMED	1
10	PAFZZ	30076	16542	ADAPTER, STRAIGHT, TU	1
11	PAFZZ	96906	MS28778-10	PACKING PERFORMED	1
12	PAFZZ	30076	325555	HEAD, FLUID FILTER	1
13	PFFZZ	30075	302425	PIN, SPRING.....	2
14	PAFZZ	04236	45D13-11	CLAMP, HOSE.....	2
15	PAFZZ	30076	325562	GASKET.....	1
16	PAFZZ	6W726	P-84169A	FILTER, FLUID	1
17	PAFZZ	30076	325575	SPRING, HELICAL, COMP.....	1
18	PBFZZ	30076	377697	TANK, OIL, HYDRAULIC	1
19	PFFZZ	30076	325346	NUT, PLAIN, SQUARE	1
20	PAFZZ	04627	385743	ADAPTER, STRAIGHT, PI.....	1
21	PAFZZ	30076	15456	PLUG, MACHINE THREAD	1
22	PAFZZ	87405	574480-01	BREATHER.....	1
23	PAFZZ	30076	380454	ADAPTER, STRAIGHT, PI.....	1
24	PAFZZ	30076	380453	TUBE ASSEMBLY, METAL	1
25	PAFZZ	30076	380455	ADAPTER, STRAIGHT, PI.....	1

END OF FIGURE

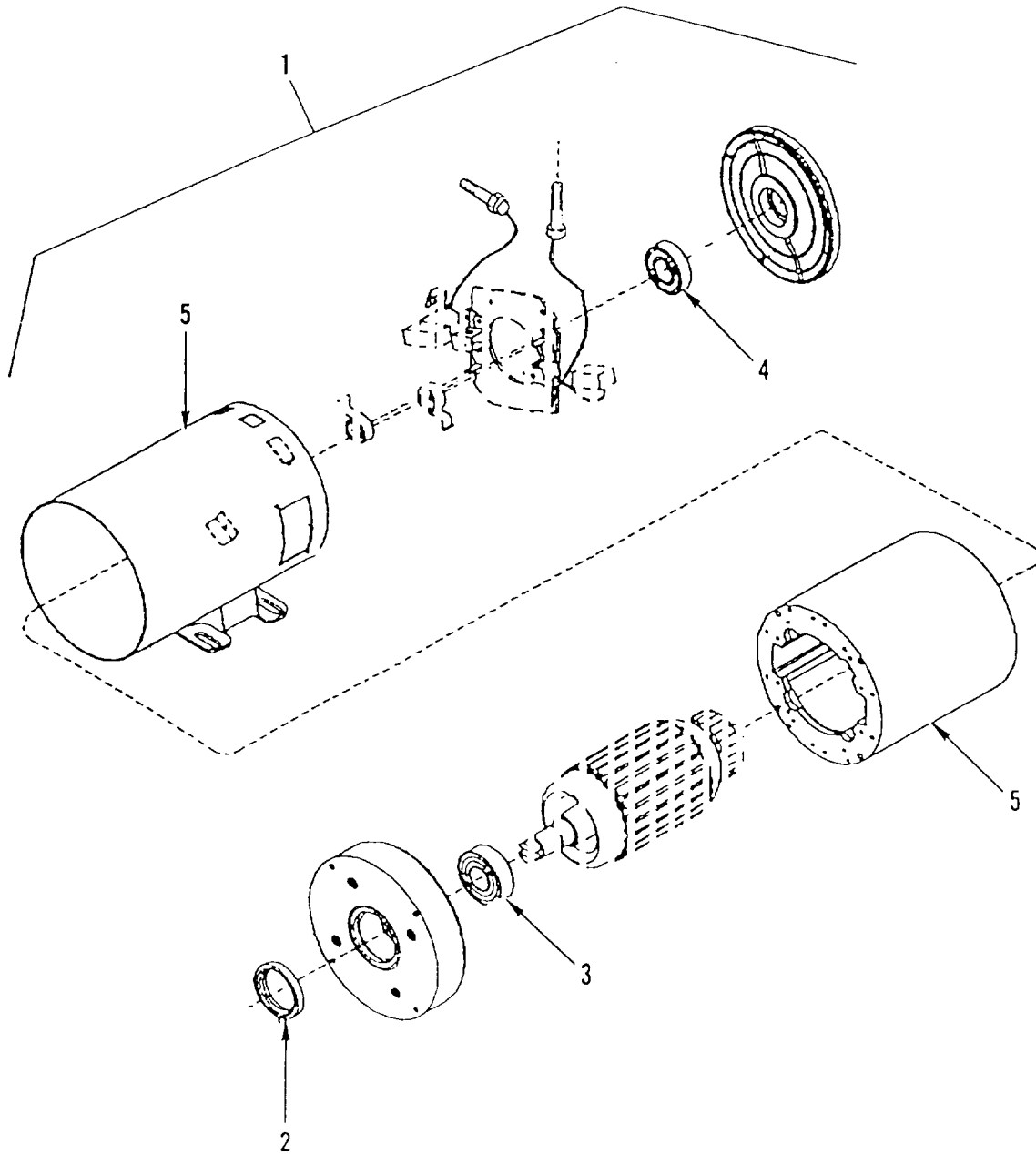

Figure 64. Steering Motor

SECTION II

TM 10-3930-655-24P

(1) ITEM NO	(2) SMR CODE	(3) CAGEC	(4) PART NUMBER	(5) DESCRIPTION AND USABLE ON CODES (UOC)	(6) QTY
-------------------	--------------------	--------------	-----------------------	--	------------

GROUP 40: ELECTRIC MOTORS AND
GENERATORS
GROUP 4000: MAJOR ASSEMBLAGE
FIG. 64 STEERING MOTOR

1	PBFFF	30076	1330880	MOTOR, DIRECT CURREN	1
2	PAFZZ	01288	125AB48BJ7	.SEAL, PLAIN.....	1
3	PAFZZ	01288	626A260AB1	.SEARING, ROLLER, NEED.....	1
4	PAFZZ	50706	626A259AEI	.BALL, BEARING	1
5	XAFZZ	01288	626A638AA2	.STATOR ASSY	1

END OF FIGURE

64-1

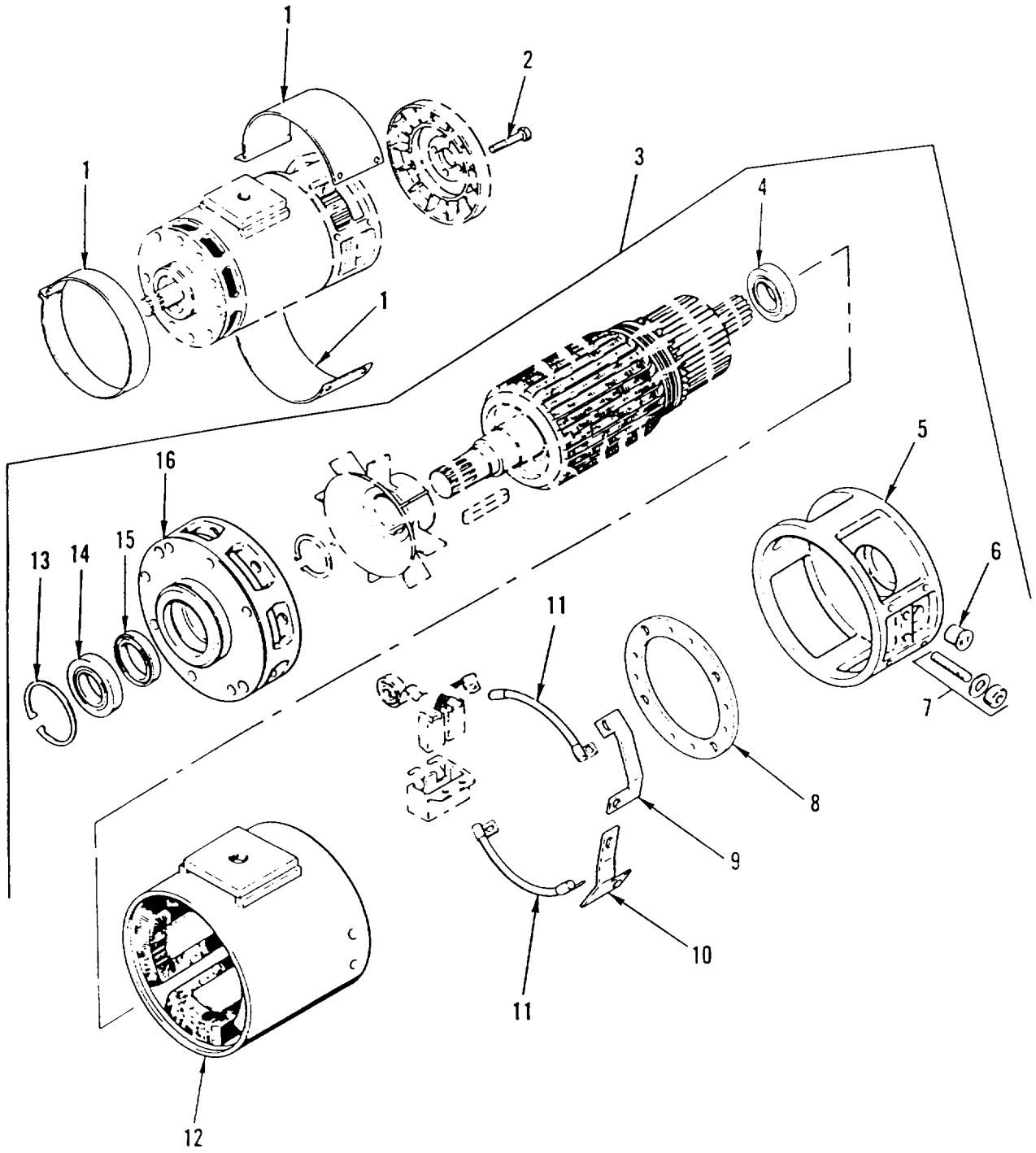

Figure 65. Traction Motor

SECTION II

TM 10-3930-655-24P

(1) ITEM NO	(2) SMR CODE	(3) CAGEC	(4) PART NUMBER	(5) DESCRIPTION AND USABLE ON CODES (UOC)	(6) QTY
GROUP 4000: MAJOR ASSEMBLAGE					
FIG. 65 TRACTION MOTOR					
1	PAFZZ	01288	36A289129G43	COVER, ELECTRIC MOTO.....	1
2	PFFZZ	30076	16597	SCREW.....	4
3	PBFFF	01288	S8T13668107	MOTOR, DIRECT CURREN.....	1
4	PAFZZ	01288	894A605ZK006	.BEARING, BALL , ANNULA.....	1
5	XAFZZ	01288	36D845656BUG02	.BRG BRKT-CE.....	1
6	PAFZZ	01288	36A291779AA001	.BUSHING, SLEEVE.....	1
7	PAFZZ	01288	36A291748DAG01	.STUD AND NUT.....	4
8	PAFZZ	01288	368550763ARG01	.SPACER, RING.....	1
9	PAFZZ	01289	36A291820AA001	.BRUSH, ELECTRICAL CO.....	1
10	PAFZZ	01288	36A291820ABO01	.BRUSH, ELECTRICAL CO.....	1
11	PAFZZ	01288	36A288864ACG01	.BRUSH, ELECTRICAL CO.....	2
12	XAFZZ	01288	36A290936CVG02	.FIELD, WOUND.....	1
13	PAFZZ	96906	MS16625-1334	.RING, RETAINING.....	1
14	PAFZZ	01212	450455RRR	.SEAL, PLAIN ENCASED.....	1
15	PAFZZ	01288	149A562-009	.BEARING, BALL , ANNULA.....	1
16	PAFZZ	01288	36B550346ABG01	.HOUSING, BEARING UNI.....	1

END OF FIGURE

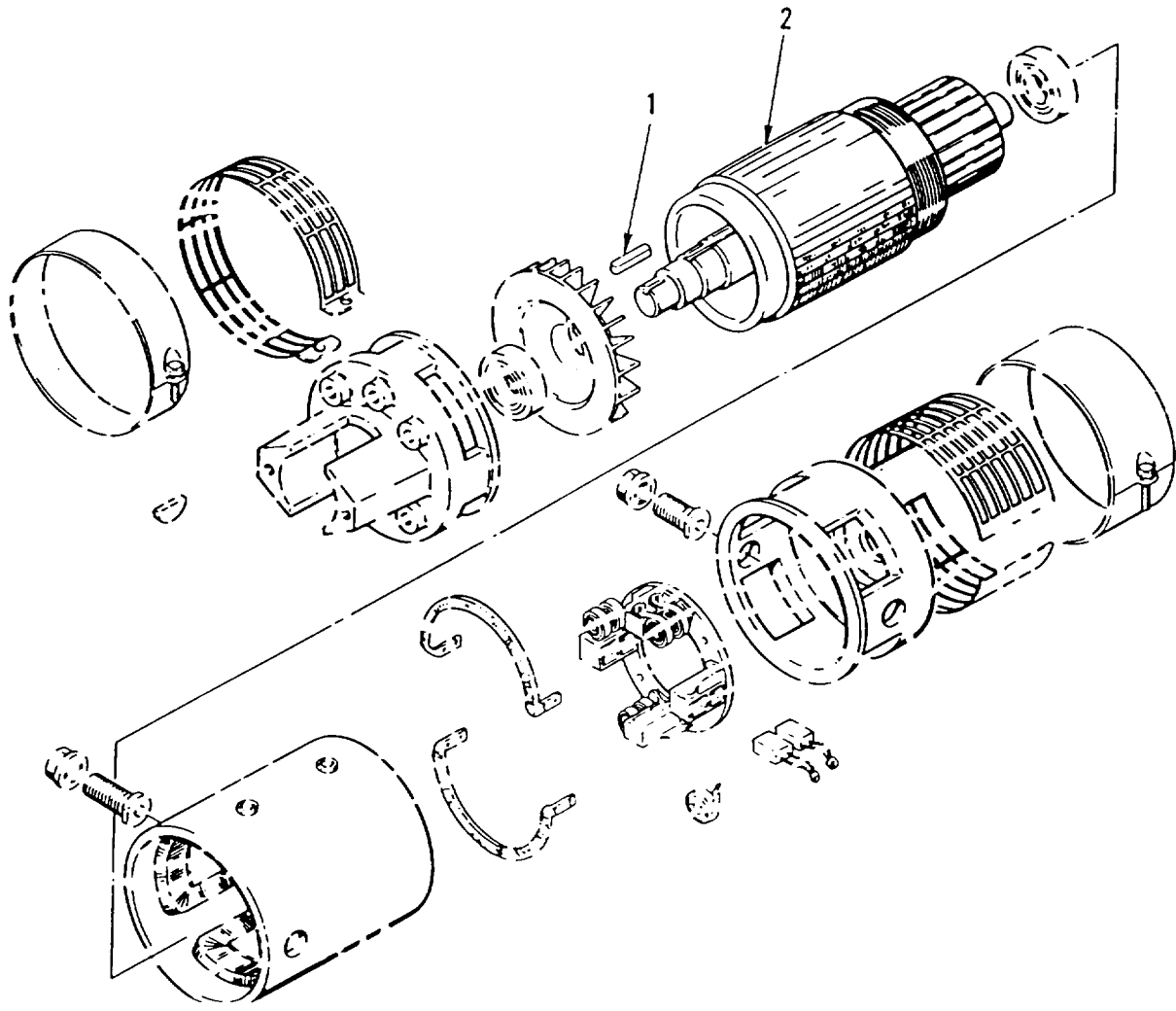

Figure 66. Hydraulic Pump Motor Armature

SECTION II

TM 10-3930-655-24P

(1) ITEM NO	(2) SMR CODE	(3) CAGEC	(4) PART NUMBER	(5) DESCRIPTION AND USABLE ON CODES (UOC)	(6) QTY
-------------------	--------------------	--------------	-----------------------	--	------------

GROUP 4001: ROTOR ASSEMBLIES
 FIG. 66 HYDRAULIC PUMP MOTOR
 ARMATURE

1	XAFZZ	01288	36A290942LKGO1	ARMATURE	1
2	PAOZZ	30076	360932	.KEY, WOODRUFF	1

END OF FIGURE

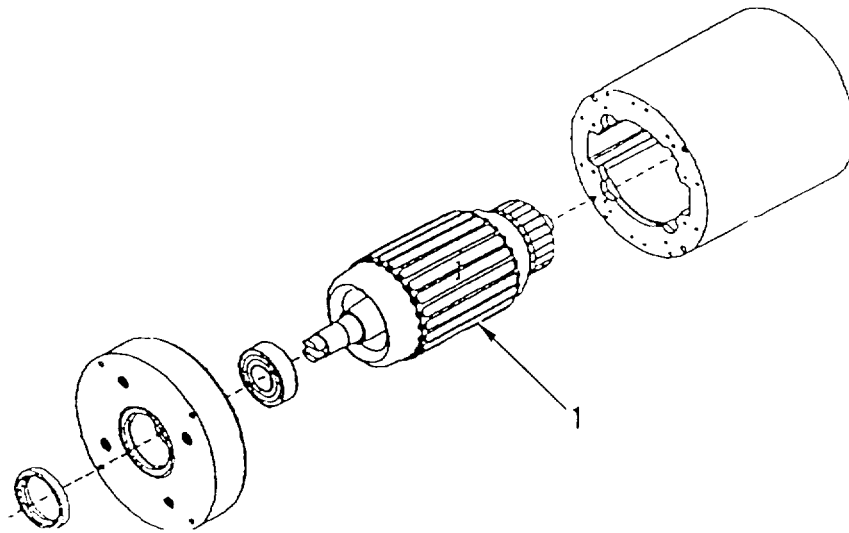

Figure 67. Steering Motor Armature

SECTION II

TM 10-3930-655-24P

(1) ITEM NO	(2) SMR CODE	(3) CAGEC	(4) PART NUMBER	(5) DESCRIPTION AND USABLE ON CODES (UOC)	(6) QTY
-------------------	--------------------	--------------	-----------------------	--	------------

GROUP 4001: ROTOR ASSEMBLIES
FIG. 67 STEERING MOTOR ARMATURE

1	XAFZZ	01288	BPB48NAC13R	ARMATURE	1
---	-------	-------	-------------	----------------	---

END OF FIGURE

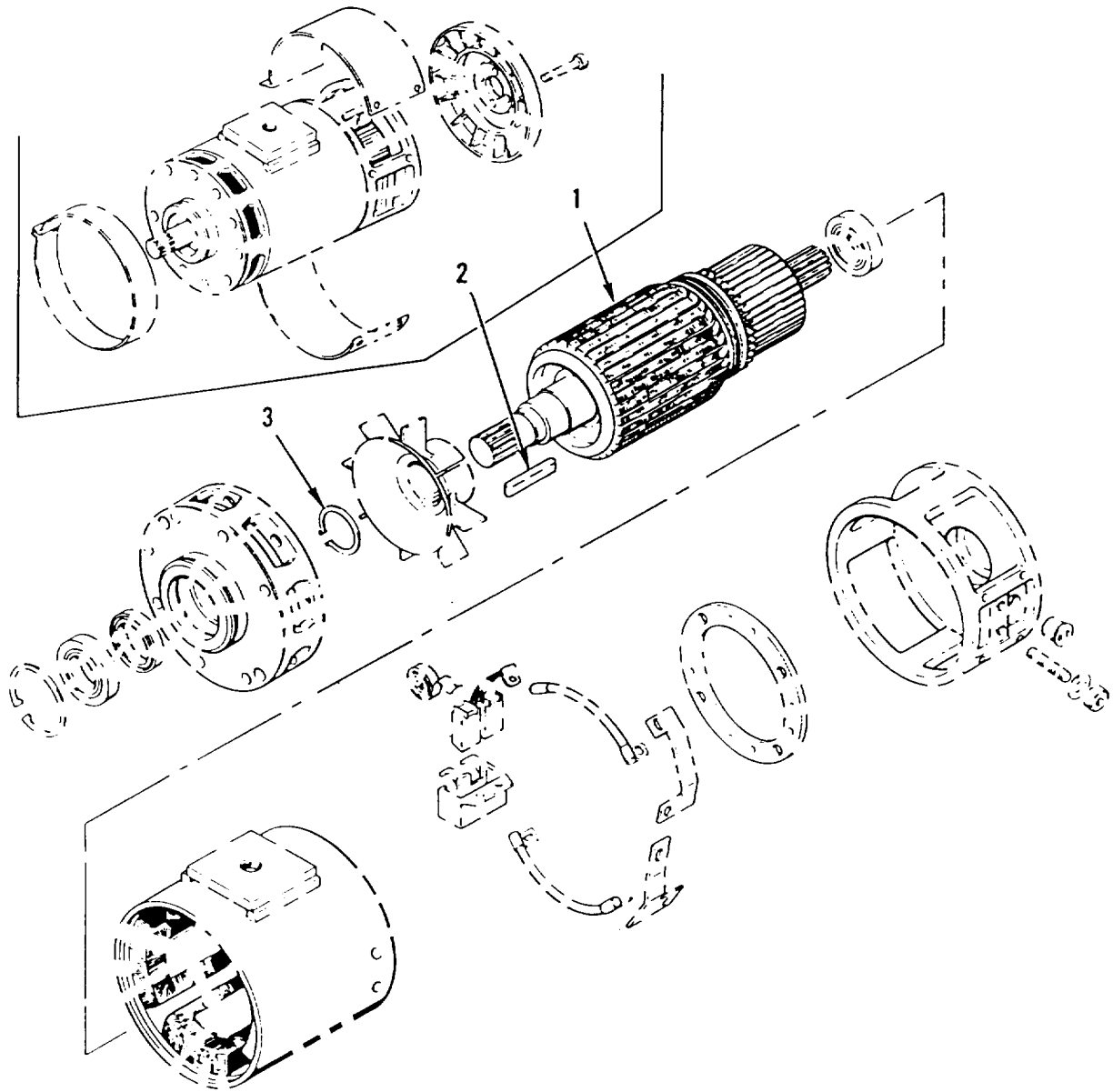

Figure 68. Traction Motor Armature

SECTION II

TM 10-3930-655-24P

(1) ITEM NO	(2) SMR CODE	(3) CAGEC	(4) PART NUMBER	(5) DESCRIPTION AND USABLE ON CODES (UOC)	(6) QTY
GROUP 4001: ROTOR ASSEMBLIES					
FIG. 68 TRACTION MOTOR ARMATURE					
1	XAFZZ	01288	36A290946CLG03	ARMATURE ASSY.....	1
2	PAFZZ	96906	MS20068-169	.KEY, MACHINE.....	1
3	PAFZZ	96906	MS16624-1200	.RING, RETAINING.....	1

END OF FIGURE

68-1

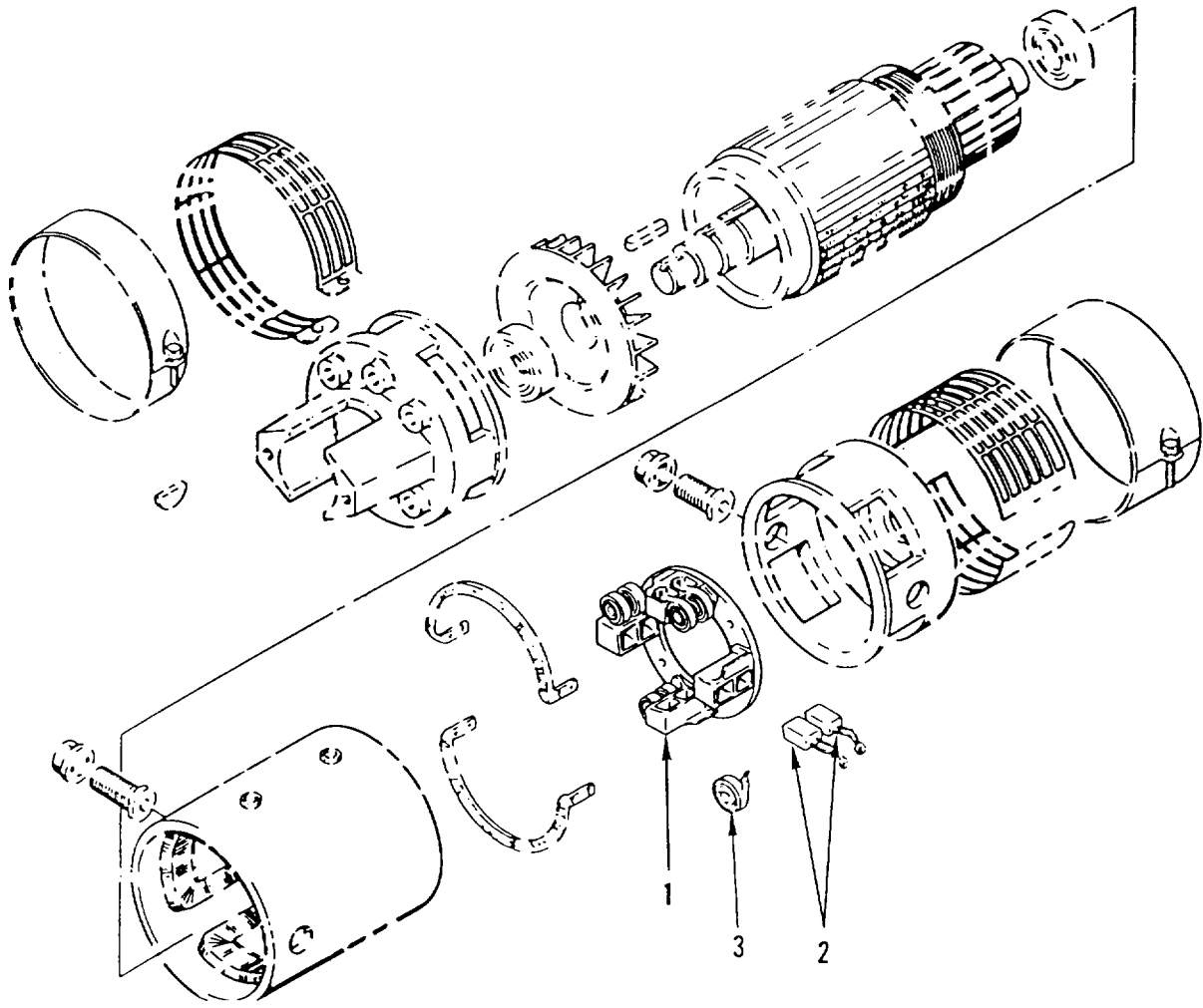

Figure 69. Hydraulic Pump Motor Brushes

SECTION II

TM 10-3930-655-24P

(1) ITEM NO	(2) SMR CODE	(3) CAGEC	(4) PART NUMBER	(5) DESCRIPTION AND USABLE ON CODES (UOC)	(6) QTY
GROUP 4003: BRUSH HOLDERS					
FIG. 69 HYDRAULIC PUMP MOTOR BRUSHES					
1	PAFZZ	01288	36B468775AAG01	HOLDER, ELECTRICAL C	4
2	PAFZZ	01288	36A291850AF001	BRUSH, ELECTRICAL CO	4
3	PAFZZ	01288	36A291726AA001	SPRING.....	4

END OF FIGURE

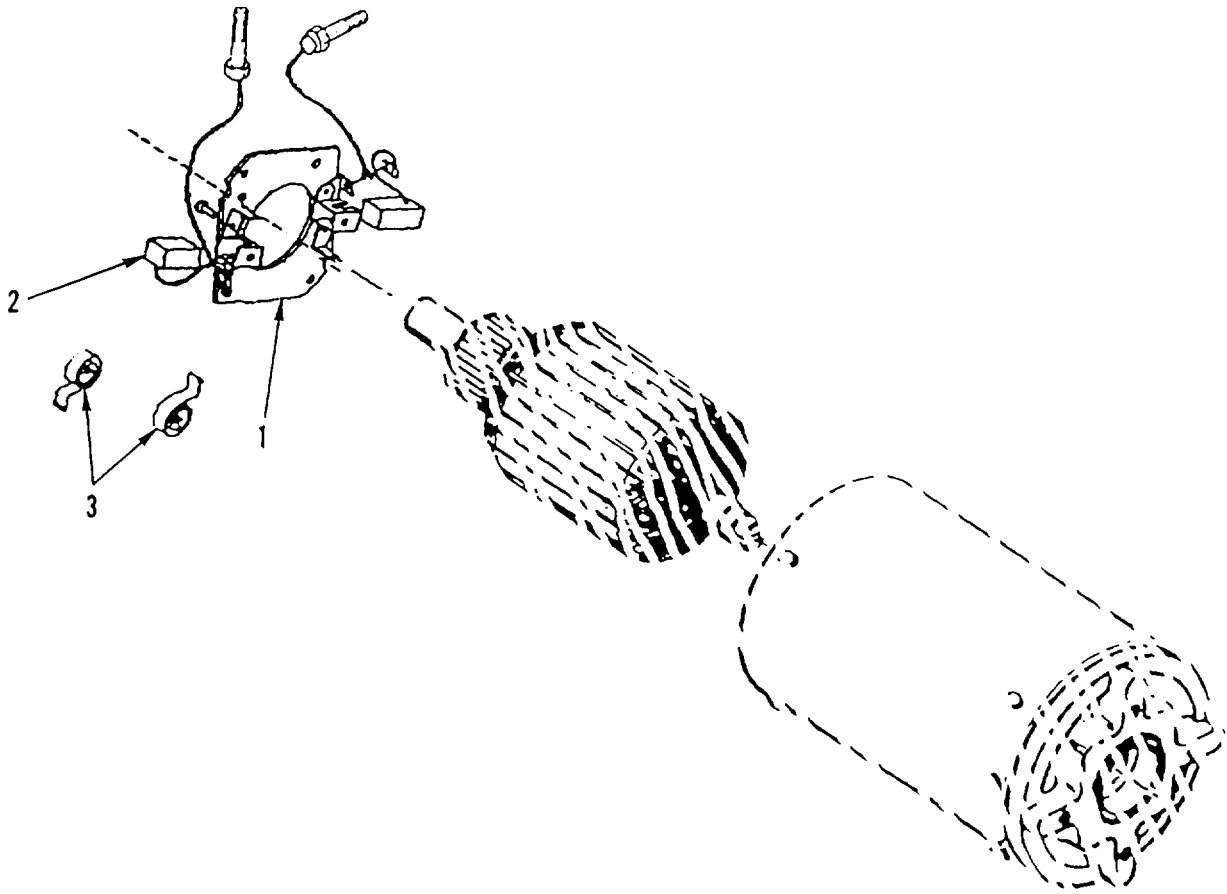

Figure 70. Steering Pump Motor Brushes

SECTION II

TM 10-3930-655-24P

(1) ITEM NO	(2) SMR CODE	(3) CAGEC	(4) PART NUMBER	(5) DESCRIPTION AND USABLE ON CODES (UOC)	(6) QTY
GROUP 4003: BRUSH HOLDERS					
FIG. 70 STEERING MOTOR BRUSHES					
1	PAFZZ	01288	4268267AA	CONTACT, ELECTRICAL.....	2
2	PFFZZ	01288	627A870AA2	HOLDER, ELECTRICAL C	1
3	PAFZZ	01288	625A649AK5	.BRUSH, ELECTRICAL CO	2

END OF FIGURE

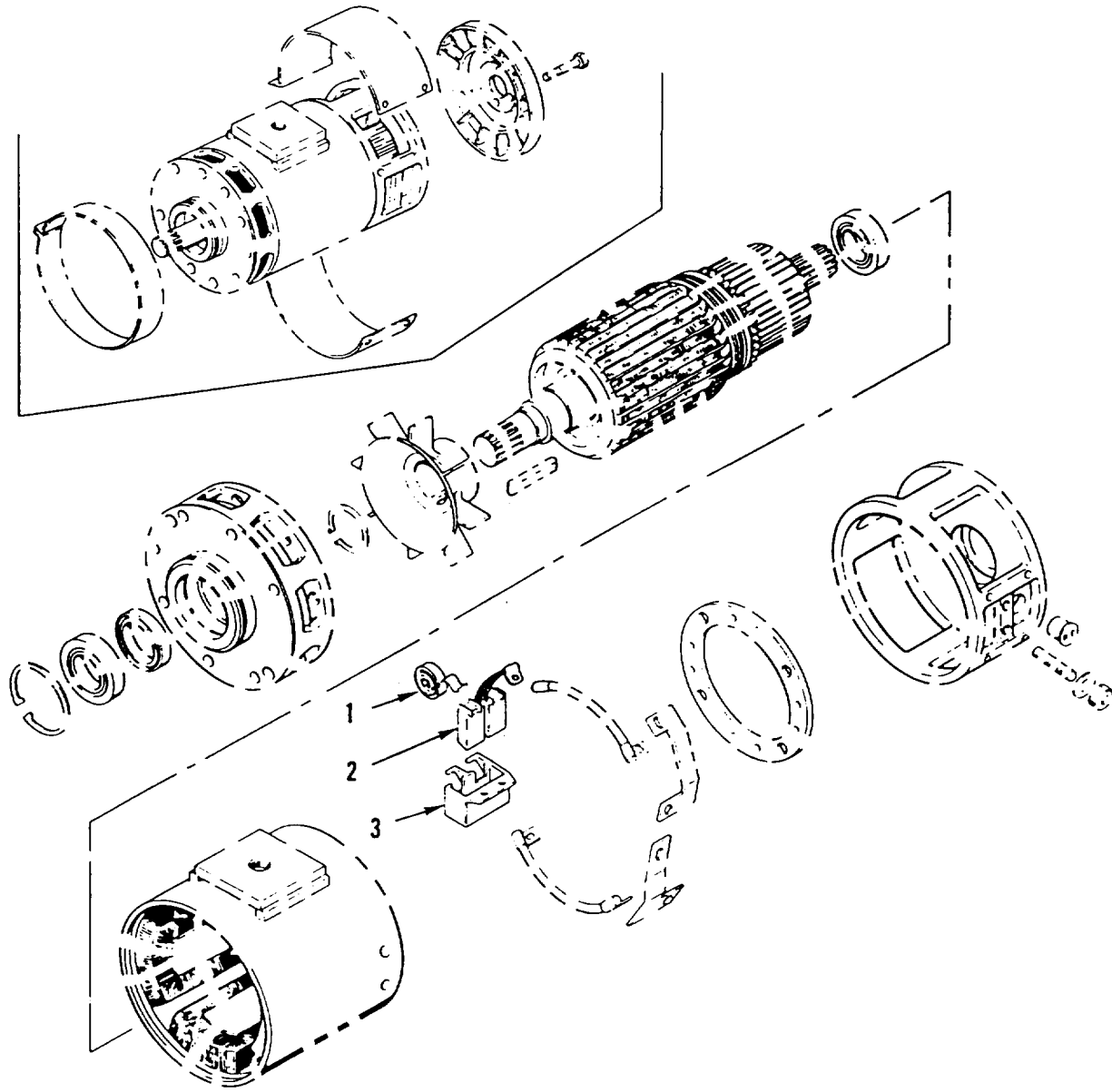

Figure 71. Traction Motor Brushes

SECTION II

TM 10-3930-655-24P

(1) ITEM NO	(2) SMR CODE	(3) CAGEC	(4) PART NUMBER	(5) DESCRIPTION AND USABLE ON CODES (UOC)	(6) QTY
GROUP 4003: BRUSH HOLDERS					
FIG. 71 TRACTON MOTOR BRUSHES					
1	PAFZZ	01288	36A291726AA001	.SPRING.....	4
2	PAFZZ	01288	36A291746AE001	.BRUSH, ELECTRICAL CO	4
3	PAFZZ	01288	796C841AA001	.HOLDER, ELECTRICAL C	2

END OF FIGURE

71-1

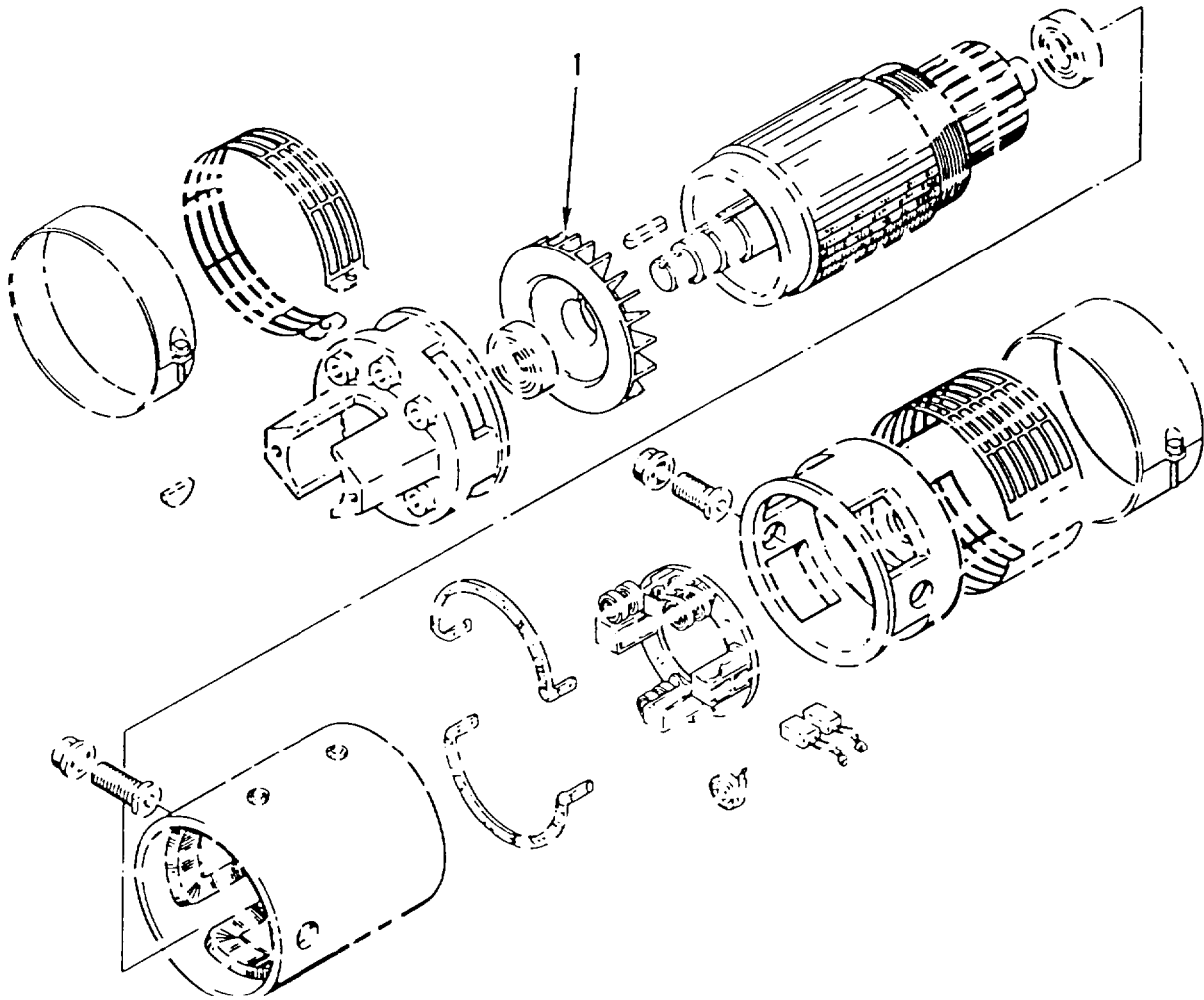

Figure 72. Hydraulic Pump Motor Fan

SECTION II

TM 10-3930-655-24P

(1) ITEM NO	(2) SMR CODE	(3) CAGEC	(4) PART NUMBER	(5) DESCRIPTION AND USABLE ON CODES (UOC)	(6) QTY
-------------------	--------------------	--------------	-----------------------	--	------------

GROUP 4004: VENTILATING SYSTEM
FIG. 72 HYDRAULIC PUMP MOTOR FAN

1	PAFZZ	30076	360931	IMPELLER, FAN, AXIAL	1
---	-------	-------	--------	----------------------------	---

END OF FIGURE

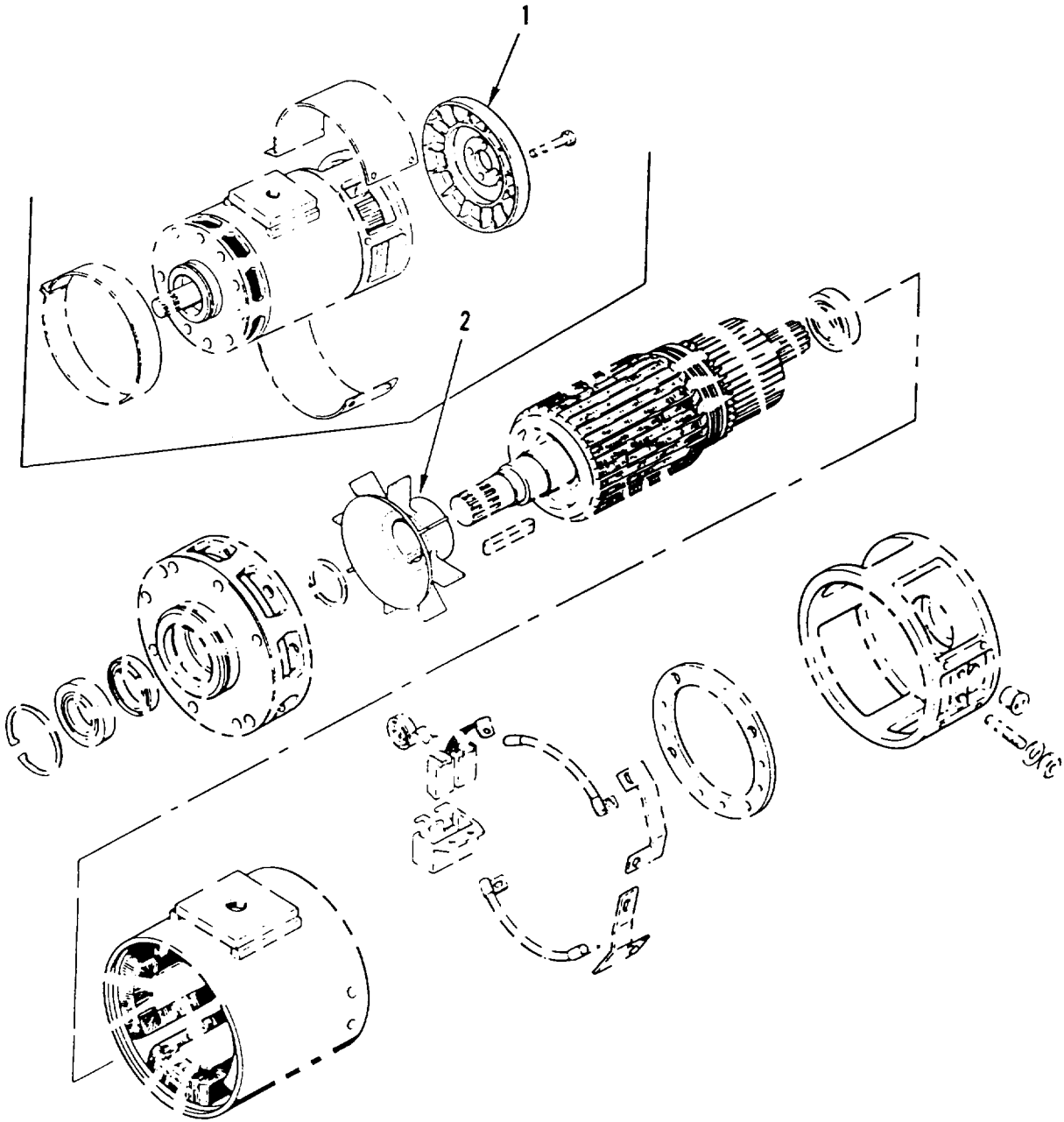

Figure 73. Traction Motor Fans

SECTION II

TM 10-3930-655-24P

(1) ITEM NO	(2) SMR CODE	(3) CAGEC	(4) PART NUMBER	(5) DESCRIPTION AND USABLE ON CODES (UOC)	(6) QTY
-------------------	--------------------	--------------	-----------------------	--	------------

GROUP 4004: VENTILATING SYSTEM
 FIG. 73 TRACTION MOTOR FANS

1	PAFZZ	30076	325472	FAN, CENTRIFUGAL.....	1
2	PAFZZ	01288	36854992388G01	IMPELLER, FAN, CENTRI.....	1

END OF FIGURE

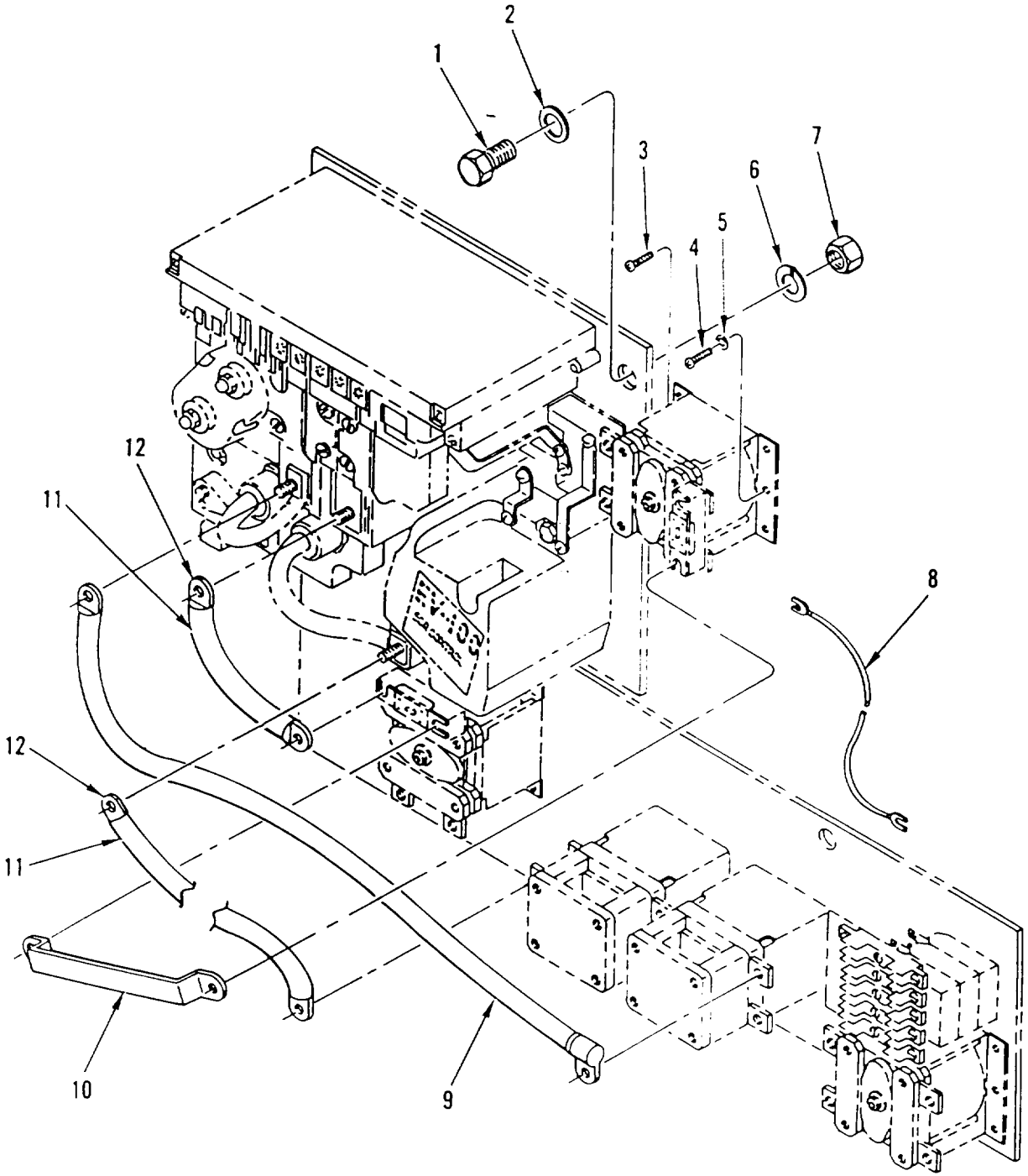

Figure 74. Control Panel

SECTION II

TM 10-3930-655-24P

(1) ITEM NO	(2) SMR CODE	(3) CAGEC	(4) PART NUMBER	(5) DESCRIPTION AND USABLE ON CODES (UOC)	(6) QTY
GROUP 4010: MASTER OR AUXILIARY CONTROL ASSEMBLY FIG. 74 CONTROL PANEL					
1	PAFZZ	72741	423-525	SCREW, CAP, HEXAGON H.....	6
2	PFFZZ	30076	292682	WASHER, LOCK.....	6
3	PFFZZ	30076	1302011	SCREW, MACHINE	4
4	PFFZZ	30076	292500	SCREW, CAP, HEXAGON H.....	2
5	PFFZZ	30076	292680	WASHER, LOCK.....	2
6	PFFZZ	96906	MS35338-141	WASHER, LOCK.....	6
7	PFFZZ	96906	M551971-3	NUT, PLAIN, HEXAGON	6
8	PAFZZ	30076	389209	LEAD, ELECTRICAL.....	1
9	PAFZZ	30076	389195	CABLE ASSEMBLY, POWE	1
10	PFFZZ	01288	14885620ECP1	BUS, CONNECTOR.....	1
11	MFFZZ	01288	259A2191P10	PVC TUBING MAKE FROM 5 IN. OF P/N 259A2191P10.....	2
12	PAFZZ	01288	233A2148G2	STRIP, ELECTRICAL GR	2

END OF FIGURE

74-1

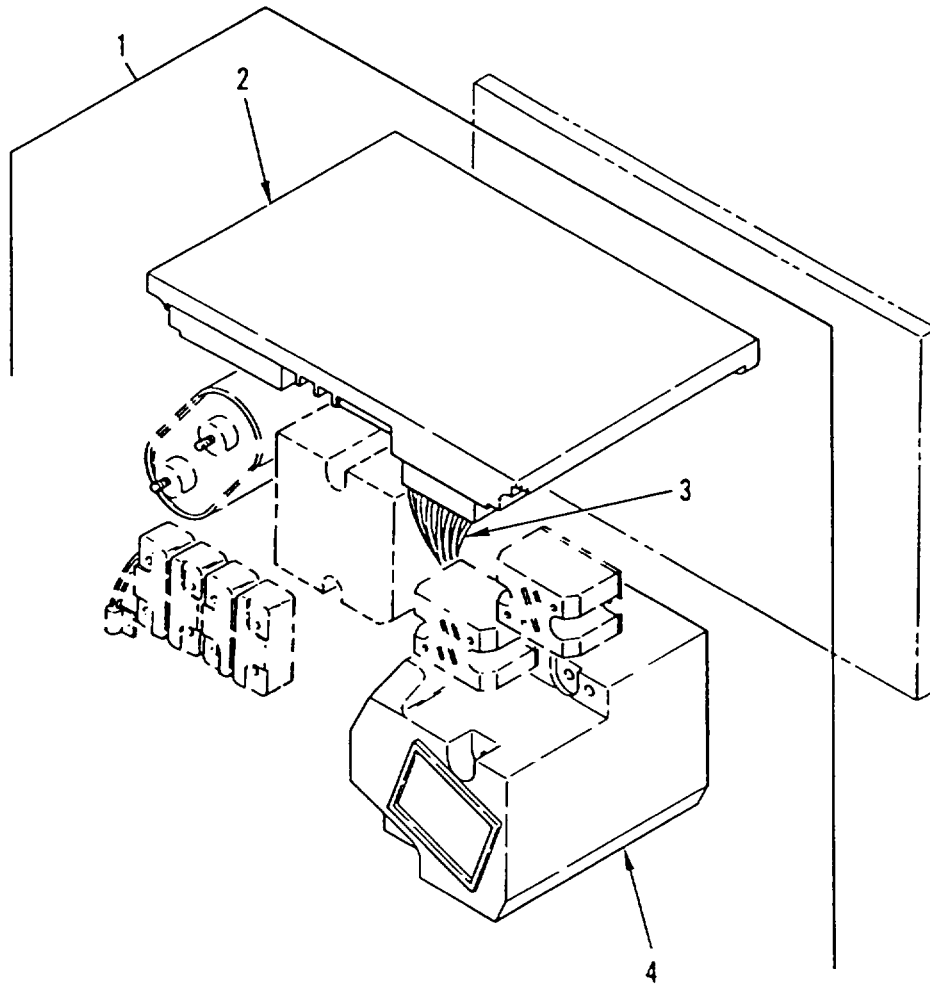

Figure 75. Traction Panel

SECTION II

TM 10-3930-655-24P

(1) ITEM NO	(2) SMR CODE	(3) CAGEC	(4) PART NUMBER	(5) DESCRIPTION AND USABLE ON CODES (UOC)	(6) QTY
-------------------	--------------------	--------------	-----------------------	--	------------

GROUP 4010: MASTER OR AUXILIARY
CONTROL ASSEMBLY
FIG. 75 TRACTION PANEL

1	PAFZZ	01288	IC3645EV100TL1R1 A	CIRCUIT CARD ASSEMB.....	1
2	PAFZZ	01288	IC3645EVRI	.PRINTED CIRCUIT BOA	1
3	PAFZZ	01288	WH7138R36G1	.WIRING HARNESS, BRAN	1
4	PAFZZ	02989	158C3234G1	.REACTOR.....	1

END OF FIGURE

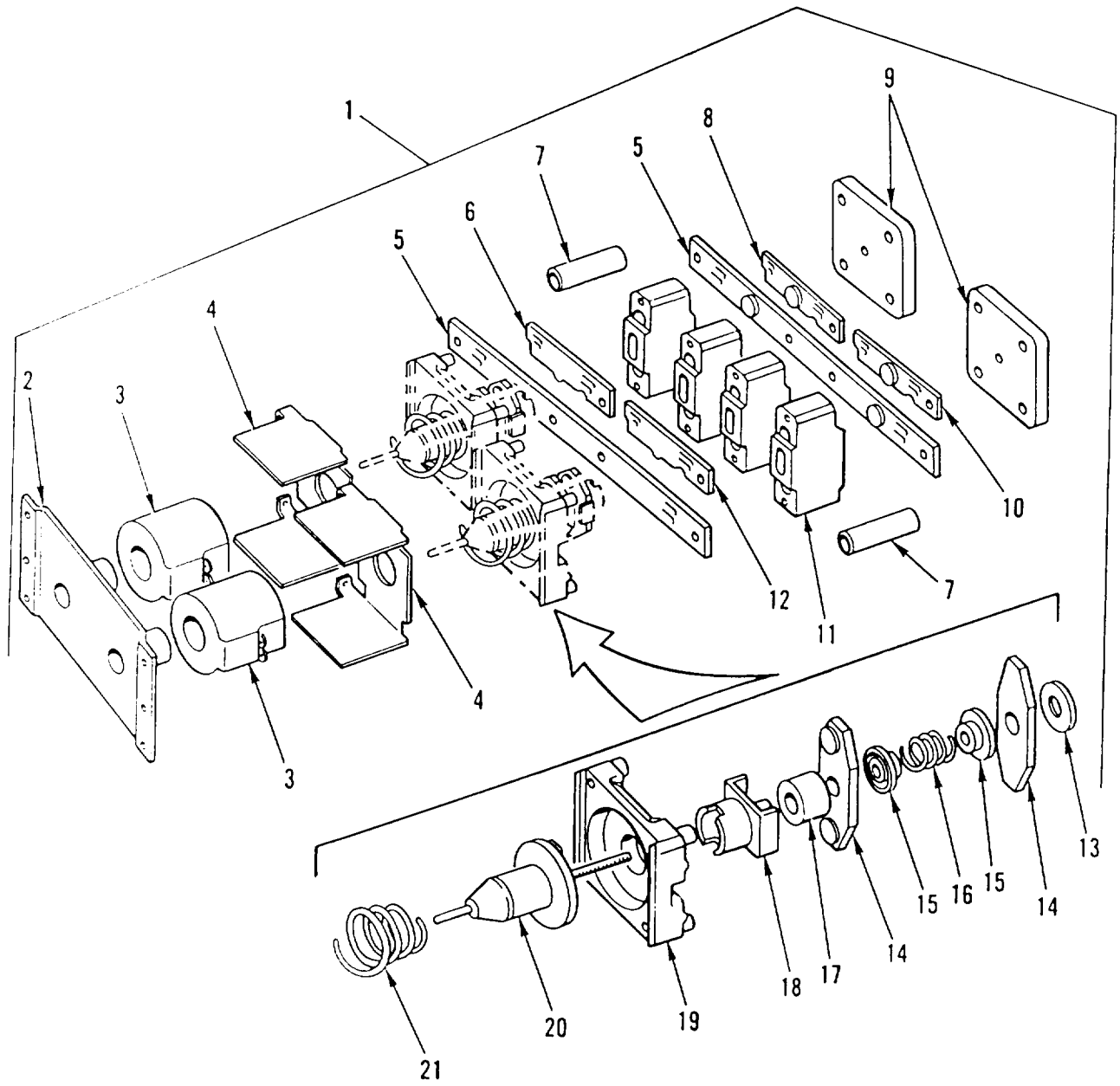

Figure 76. Forward/Reverse Contactor

SECTION II

TM 10-3930-655-24P

(1) ITEM NO	(2) SMR CODE	(3) CAGEC	(4) PART NUMBER	(5) DESCRIPTION AND USABLE ON CODES (UOC)	(6) QTY
GROUP 4010: MASTER OR AUXILIARY CONTROL ASSEMBLY FIG. 76 FORWARD/REVERSE CONTACTOR					
1	PAFFF	01288	IC4482CTTA154FR1 42XN	IGNITION CONTACT.....	1
2	PAFZZ	01288	44A297280G002	.PLATE, MOUNTING.....	1
3	PAFZZ	01288	448716737G142	.COIL, ELECTRICAL.....	2
4	PAFZZ	01288	44B716726P001	.MOUNTING BASE, ELECT.....	2
5	PAFZZ	30076	388245	.BUS, CONDUCTOR.....	2
6	PAFZZ	01288	448716720G001	.CONTACT, ELECTRICAL.....	1
7	PAFZZ	01288	245AB493P003	.SPACER, SLEEVE.....	2
8	PAFLZ	01288	44B716720G004	.CONTACT, ELECTRICAL.....	1
9	PAFZZ	01288	44B716719P001	.PLATE, MOUNTING, MAGN.....	2
10	PAFZZ	01288	448716720G003	.CONTACT, ELECTRICAL.....	1
11	PAFZZ	01288	44B716722P001	.CLAMP, BLOCK.....	4
12	PAFZZ	01289	448716720G002	.CONTACT, ELECTRICAL.....	1
13	PAFZZ	01288	44A297274P001	.INSULATOR, SPACER.....	2
14	PAFZZ	01288	448716723G001	.CONTACT, ELECTRICAL.....	4
15	PAFZZ	01288	44A297274P002	.RETAINER, HELICAL CO.....	4
16	PAFZZ	02989	259A3238P1	.SPRING.....	2
17	PAFZZ	01288	44A297268P001	.BUSHING, SLEEVE.....	2
18	PAFZZ	39830	44A297267P001	.CONTACTOR MAGNETIC.....	2
19	PAFZZ	01288	44B716721P001	.SUPPORT, ARMATURE.....	2
20	PAFZZ	01288	44A297281G001	.ARMATURE, MOTOR.....	2
21	PAFZZ	01288	44A297287P001	.SPRING, HELICAL, COMP.....	2

END OF FIGURE

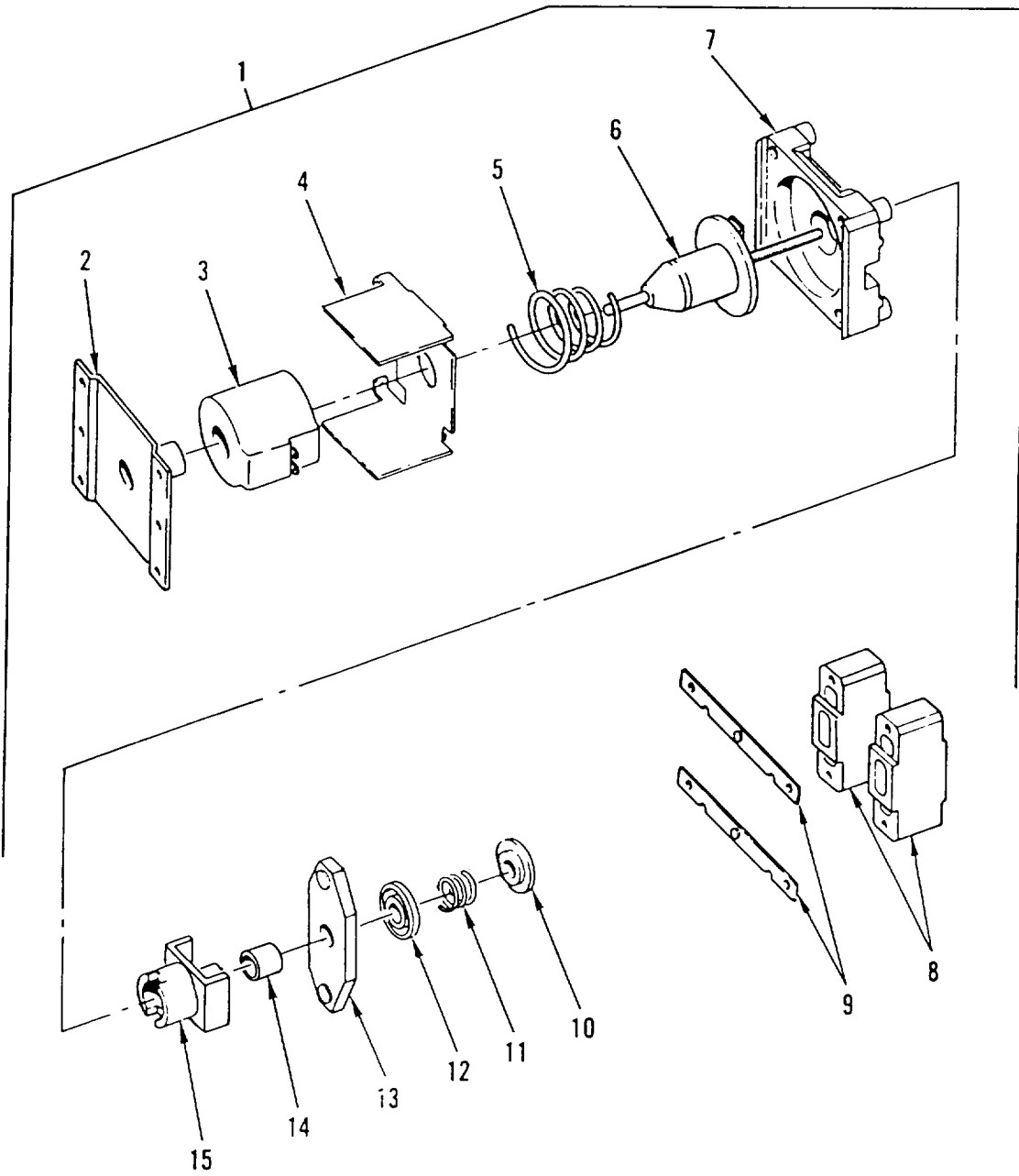

Figure 77. 1a/FW/Pump Contactor

SECTION II

TM 10-3930-655-24P

(1) ITEM NO	(2) SMR CODE	(3) CAGEC	(4) PART NUMBER	(5) DESCRIPTION AND USABLE ON CODES (UOC)	(6) QTY
GROUP 4010: MASTER OR AUXILIARY CONTROL ASSEMBLY FIG. 77 IA/FW/PUMP CONTACTOR					
1	PAFFF	30076	1300938	CONTACTOR, MAGNETIC 1A CONTACTOR	1
1	PAFFF	01288	IC4482CTTA150AA1 42XN	CONTACTOR, MAGNETIC FORWARD	1
1	PAFFF	01288	IC4482CTTA300AH1 42XN	CONTACTOR, MAGNETIC PUMP CONTACTOR	1
2	PAFZZ	01288	44A297280G001	PLATE, MOUNTING, MAGN	1
3	PAFZZ	01288	44B716737GI42	COIL, ELECTRICAL.....	1
4	PAFZZ	01288	448716726P00	MOUNTING BASE, ELECT	1
5	PAFZZ	01288	259A3201P1	SPRING, HELICAL, COMP.....	1
6	PAFZZ	01288	44A297281G002	ARMATURE ASSEMBLY.....	1
7	PAFZZ	01288	448716721P00	SUPPORT, ARMATURE.....	1
8	PAFZZ	01288	44B8716729P001	SPACER, PLATE	2
9	PAFZZ	01288	448716720G007	CONTACT, ELECTRICAL FW-RESISTOR	1
9	PAFZZ	01288	449716720G008	CONTACT, ELECTRICAL FW-POWER SIDE	1
9	PAFZZ	01288	648716720G005	CONTACT, ELECTRICAL IA-CONTACTOR	2
10	PAFZZ	89380	259A1298P1	SEAT, HELICAL COMPRE	1
11	PAFZZ	02989	259A3202P1	SPRING.....	1
12	PAFZZ	01288	44A297274P002	RETAINER, HELICAL CO.....	1
13	PAFZZ	01288	448716723G003	CONTACT ASSEMBLY, EL MOVABLE TIP- 1A&F.W.....	1
13	PAFZZ	01288	44B71b723G004	CONTACT ASSEMBLY, EL PUMP.....	1
14	PAFZZ	01288	44A297268POO1	BUSHING, SLEEVE	1
15	PAFZZ	39380	44A297267P001	CARRIER-MOVABLE TIP	1

END OF FIGURE

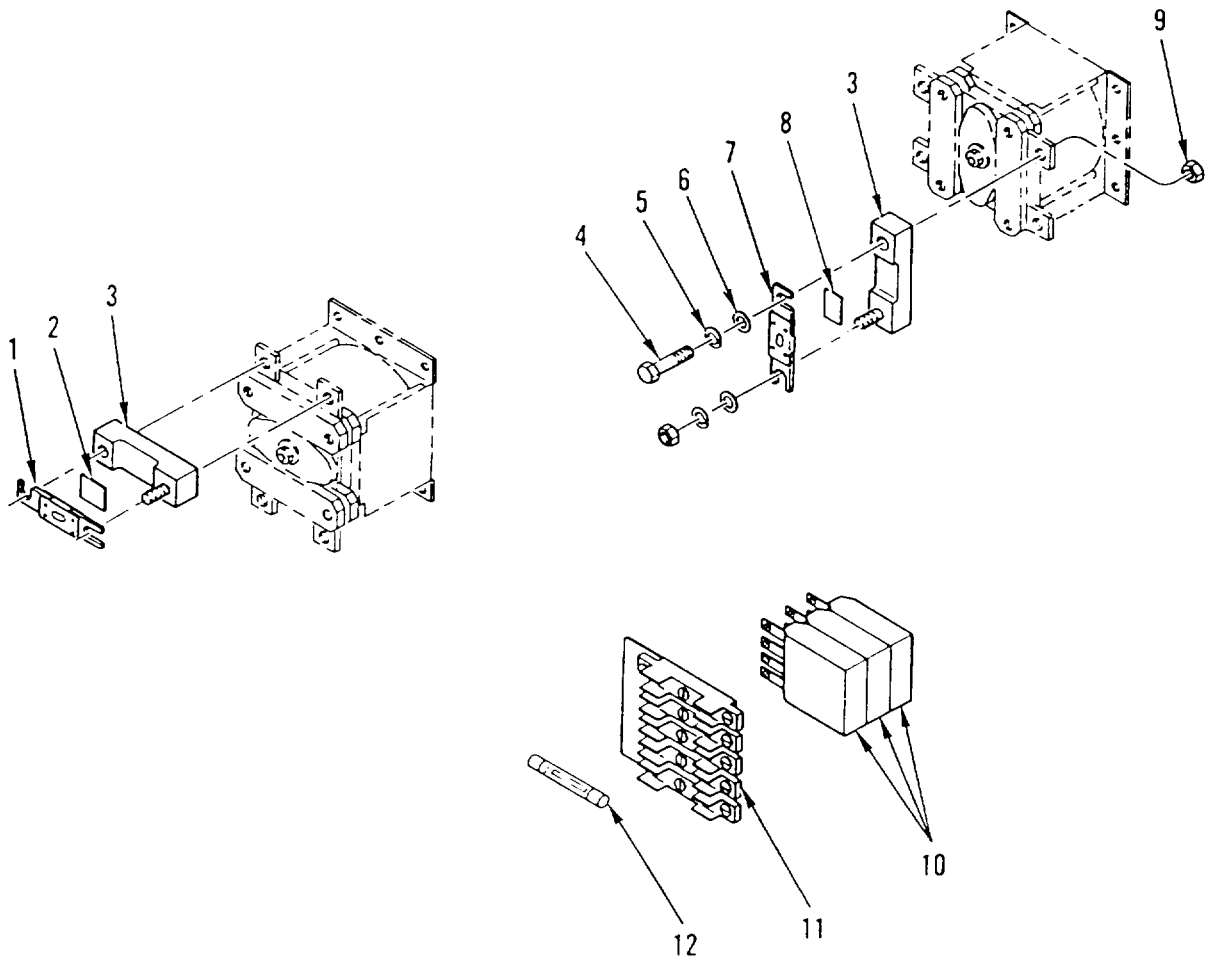

Figure 78. Fuses

SECTION II

TM 10-3930-655-24P

(1) ITEM NO	(2) SMR CODE	(3) CAGEC	(4) PART NUMBER	(5) DESCRIPTION AND USABLE ON CODES (UOC)	(6) QTY
GROUP 4011: CIRCUIT BREAKERS, CUTOUTS FUSE AND FUSEHOLDERS FIG. 78 FUSES					
1	PAOZZ	96906	MS28936-500	FUSE, INCLOSED LINK	1
2	PAFZZ	30076	359820	MARKER, IDENTIFICATI.....	1
3	PAOZZ	01288	17183968G1	FUSEHOLDER, BLOCK.....	2
4	PFOZZ	56161	10503970	SCREW, CAP, HEXAGON H.....	2
5	PFOZZ	30076	292681	WASHER, LOCK.....	4
6	PFOZZ	30076	320157	WASHER, FLAT.....	4
7	PAOZZ	71400	ANL325	FUSE, INCLOSED LINK	1
8	PAFZZ	30076	359819	MARKER, IDENTIFICATI.....	1
9	PFFZZ	30076	239503	NUT, PLAIN, HEXAGON	4
10	PAFZZ	02989	IC3645CPM1RDA2	AMPLIFIER, AUDIO FRE.....	3
11	PAFZZ	01288	BMC#S-8301-3	FUSEBLOCK.....	1
12	PAOZZ	30076	355368	FUSE, CARTRIDGE	1

END OF FIGURE

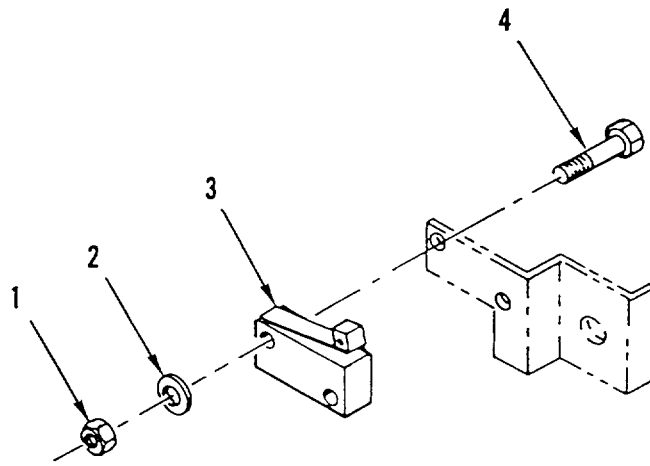

Figure 79. Horn Switch

SECTION II

TM 10-3930-655-24P

(1) ITEM NO	(2) SMR CODE	(3) CAGEC	(4) PART NUMBER	(5) DESCRIPTION AND USABLE ON CODES (UOC)	(6) QTY
GROUP 4012: SWITCHES					
FIG. 79 HORN SWITCH					
1	PFFZZ	96906	MS35649-244	NUT, PLAIN, HEXAGON	2
2	PFFZZ	80103	JKCO8-001	WASHER, LOCK.....	2
3	PAFZZ	12115	SC5930-0104-1	SWITCH , SENSITIVE	1
4	PFFZZ	96906	MS551849-16	SCREW, MACHINE	2

END OF FIGURE

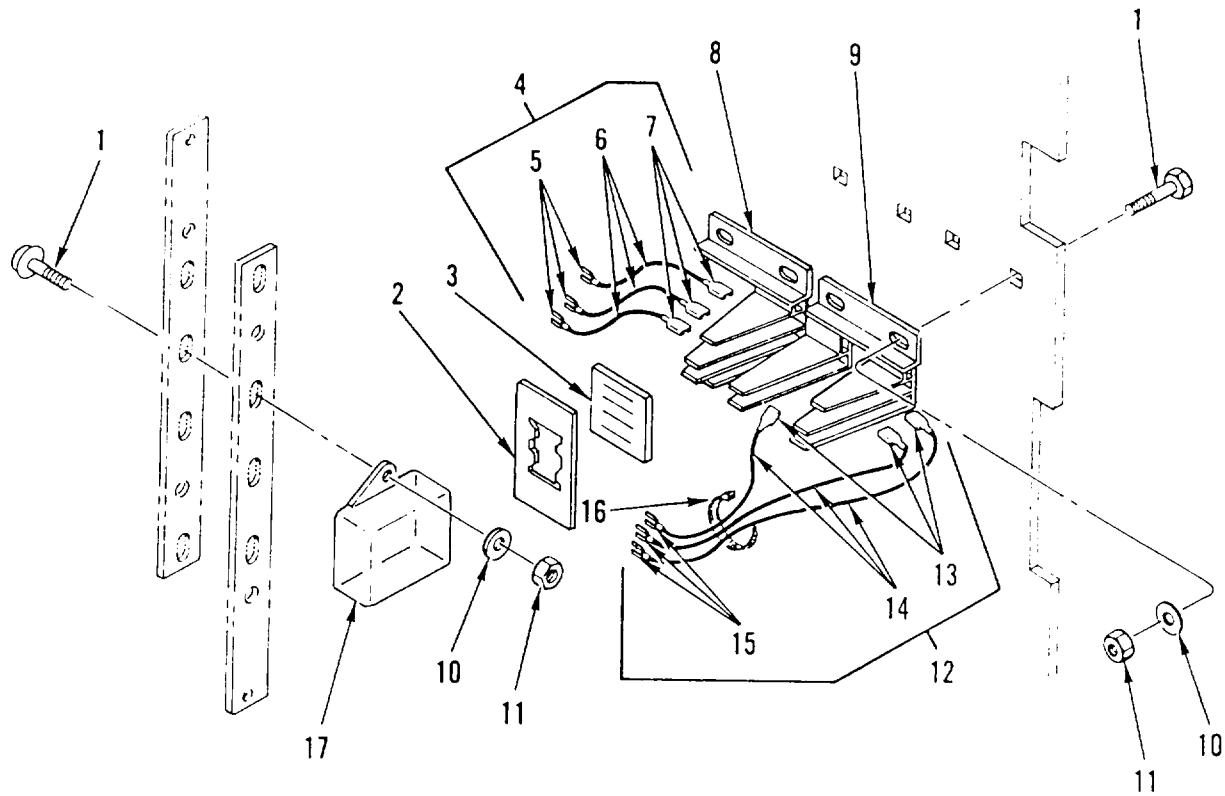

Figure 80. Control Valve Blade Switches

SECTION II

TM 10-3930-655-24P

(1) ITEM NO	(2) SMR CODE	(3) CAGEC	(4) PART NUMBER	(5) DESCRIPTION AND USABLE ON CODES (UOC)	(6) QTY
GROUP 4012: SWITCHES					
FIG. 80 CONTROL VALVE BLADE SWITCHES					
1	PFOZZ	30076	222596	BOLT, SQUARE NECK.....	10
2	PAOZZ	30076	324969	INSULATOR, PLATE	3
3	PAOZZ	30076	325054	FOAM PAD.....	3
4	PAOZZ	30076	325730	LEAD, ELECTRICAL.....	3
5	PAOZZ	59730	RBD1823	.TERMINAL, QUICK DISC	1
6	MOOZZ	30076	199898-5	WIRE 16 GAGE MAKE FROM 5 IN. OF P/ N 19 0812.....	1
7	PAOZZ	97403	13221E9123-1	.TERMINAL, QUICK DISC	1
8	PAOZZ	05432	584-003	BLADE, ELECTRICAL S W	1
9	PAOZZ	05432	SB1-023	SWITCH, KNIFE	1
10	PFOZZ	30076	15923	WASHER, SPECIAL	4
11	PFOZZ	96906	MS51971-1	NUT, PLAIN, HEXAGON	4
12	PAOZZ	30076	325731	LEAD, ELECTRICAL.....	3
13	PAOZZ	97403	13221E9123-1	.TERMINAL, QUICK DISC	1
14	MOOZZ	30076	199898-10	.WIRE 16 GAGE MAKE FROM 10 IN. OF P/N 190812	1
15	XDOZZ	00779	34541	.TERMINAL, LUG	1
16	PAOZZ	30076	114312	STRAP, LINE SUPPORTI.....	1
17	PAOZZ	30076	324968	BOOT, DUST AND MOIST	3

END OF FIGURE

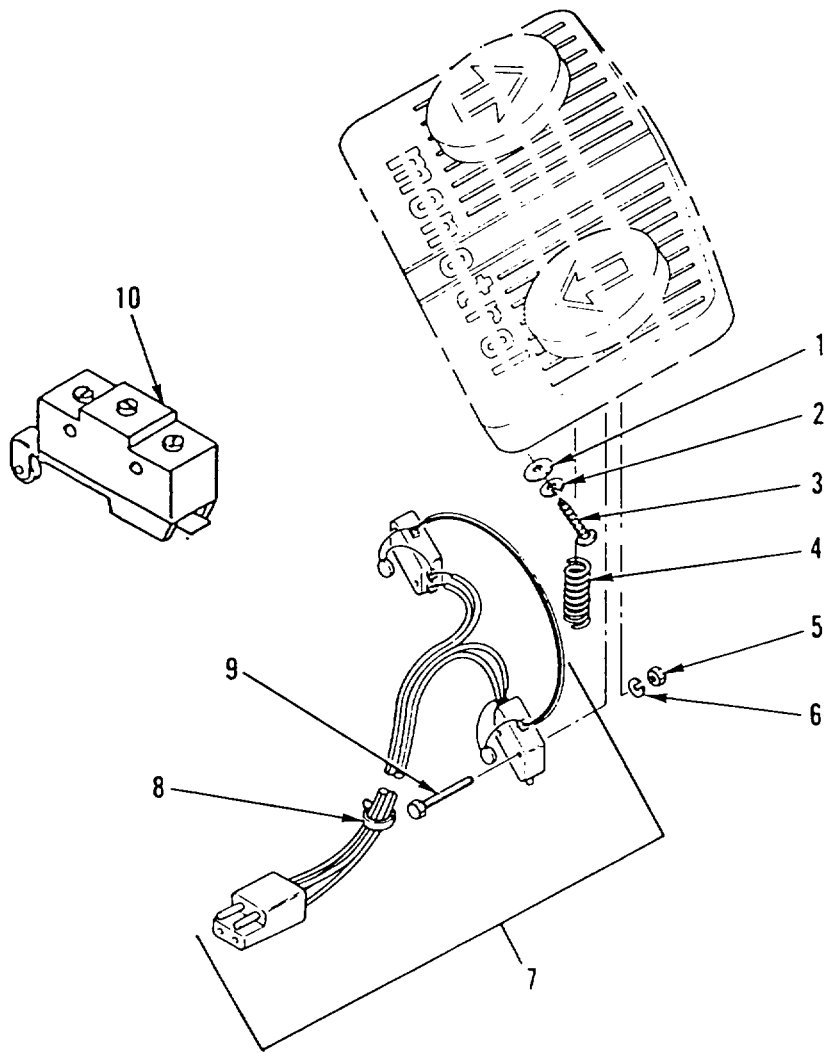

Figure 81. Directional Control Switch

SECTION II

TM 10-3930-655-24P

(1) ITEM NO	(2) SMR CODE	(3) CAGEC	(4) PART NUMBER	(5) DESCRIPTION AND USABLE ON CODES (UOC)	(6) QTY
GROUP 4012: SWITCHES					
FIG. 81 DIRECTIONAL CONTROL SWITCH					
1	PFFZZ	04627	362036	WASHER, FLAT.....	2
2	PFFZZ	96906	M535335-32	WASHER, LOCK.....	2
3	PFFZZ	30076	16708	SCREW.....	2
4	PAFZZ	30076	325699	SPRING, HELICAL, COMP.....	2
5	PFFZZ	96906	HS35649-244	NUT, PLAIN, HEXAGON.....	4
6	PFFZZ	30076	53162	WASHER, LOCK.....	4
7	PAFZZ	30076	373884	SWITCH ASSEMBLY.....	1
8	PAFZZ	30076	114312	.STRAP, LINE SUPPORTI.....	3
9	PFFZZ	96906	MS51849-16	.SCREW, MACHINE.....	4
10	PAOZZ	04627	373605	SWITCH, SENSITIVE.....	1

END OF FIGURE

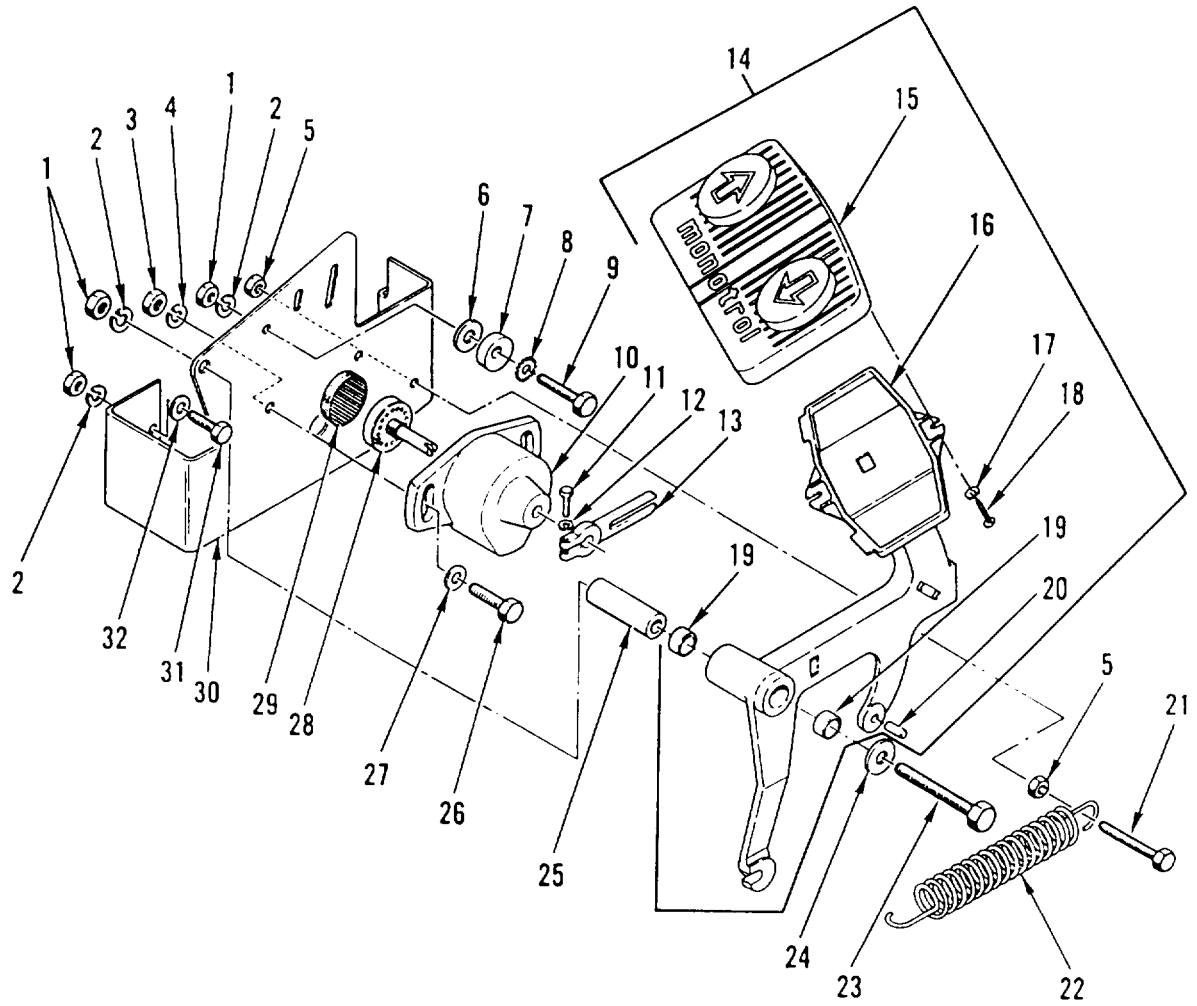

Figure 82. Accelerator

SECTION II

TM 10-3930-655-24P

(1) ITEM NO	(2) SMR CODE	(3) CAGEC	(4) PART NUMBER	(5) DESCRIPTION AND USABLE ON CODES (UOC)	(6) QTY
GROUP 4014: RESISTORS					
FIG. 82 ACCELERATOR					
1	PFFZZ	62983	471047	NUT, PLAIN, HEXAGON	3
2	PFFZZ	30076	292682	WASHER, LOCK.....	3
3	PFFZZ	30076	239503	NUT, PLAIN, HEXAGON	2
4	PFFZZ	30076	292681	WASHER, LOCK.....	2
5	PFFZZ	30076	136687	NUT, PLAIN, HEXAGON	2
6	PFFZZ	30076	320159	WASHER, FLAT.....	1
7	PFFZZ	30076	261746	SPACER, SLEEVE.....	1
8	PFFZZ	30076	296381	WASHER, LOCK.....	1
9	PFFZZ	30076	136985	BOLT, MACHINE	1
10	PFFZZ	30076	260012	HOUSING, MECHANICAL.....	1
11	PFFZZ	96906	MS51849-75	SCREW, MACHINE	1
12	PFFZZ	96906	MS35338-138	WASHER, LOCK.....	1
13	PAFZZ	30076	294191	CRANK, HAND.....	1
14	PAFFF	30076	1306623	PEDAL, CONTROL.....	1
15	PAFZZ	30076	1306622	-PAD, PEDAL.....	1
16	PAFZZ	30076	362037	-PEDAL, CONTROL.....	1
17	PFFZZ	96906	MS35335-32	-WASHER, LOCK	2
18	PFFZZ	30076	16708	-SCREW.....	2
19	PAFZZ	30076	368618	-RUSHING, SLEEVE.....	2
20	PAFZZ	30076	226667	-PIN,GROOVE0, HEADLES.....	1
21	PFFZZ	72741	423-245	SCREW, CAP, HEXAGON H.....	1
22	PAFZZ	30076	386681	SPRING, HELICAL, EXTE	1
23	PFFZZ	72741	909-180	BOLT, MACHINE	1
24	PFFZZ	30076	320159	WASHER, FLAT.....	1
25	PAFZZ	30076	325708	TUBE, METALLIC.....	1
26	PFFZZ	72741	423-425	SCREW, CAP, HEXAGON H.....	2
27	PFFZZ	64678	404 991 00 25	WASHER, FLAT.....	2
28	XAFZZ	30076	276224	POTENTIOMETER	1
29	PAFZZ	30076	260111	PAD, CUSHIONING.....	1
30	PFFZZ	30076	1308692	BRACKET, MOUNTING.....	1
31	PFFZZ	30076	136985	BOLT, MACHINE	2
32	PFFZZ	30076	320159	WASHER, FLAT.....	2

END OF FIGURE

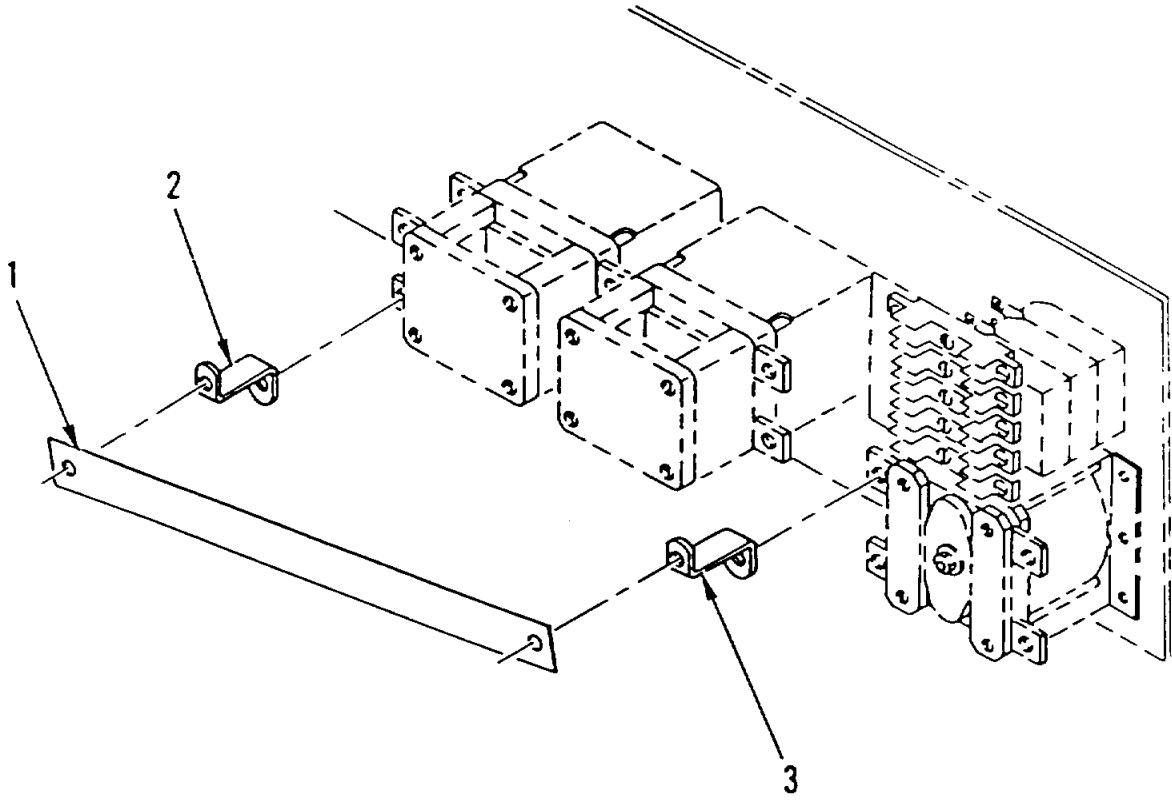

Figure 83. Resistor

SECTION II

TM 10-3930-655-24P

(1) ITEM NO	(2) SMR CODE	(3) CAGEC	(4) PART NUMBER	(5) DESCRIPTION AND USABLE ON CODES (UOC)	(6) QTY
GROUP 4014: RESISTORS					
FIG. 83 RESISTOR					
1	PAFZZ	01288	44A723531-001	RESISTOR, FIXED, WIRE	1
2	PAFZZ	01288	148B5620ECP4	CONNECTOR	1
3	PAFZZ	01288	14885620ECP3	CONNECTOR	1

END OF FIGURE

83-1

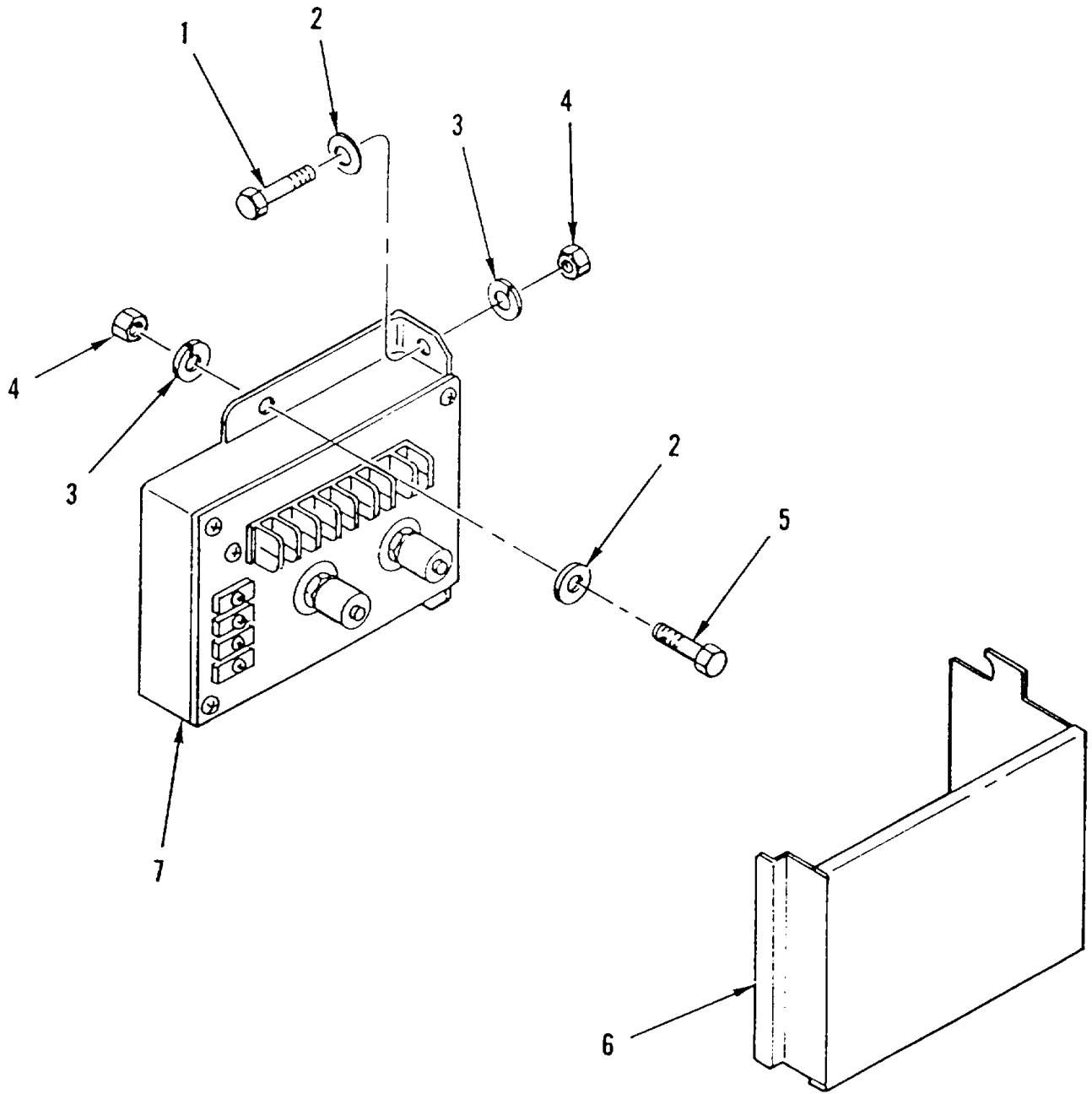

Figure 84. Lift Interrupt Controller

SECTION II

TM 10-3930-655-24P

(1) ITEM NO	(2) SMR CODE	(3) CAGEC	(4) PART NUMBER	(5) DESCRIPTION AND USABLE ON CODES (UOC)	(6) QTY
GROUP 4014: RESISTORS					
FIG. 84 LIFT INTERRUPT CONTROLLER					
1	PFOZZ	30076	292500	SCREW, CAP, HEXAGON H.....	1
2	PFOZZ	61080	50016600	WASHER, FLAT.....	2
3	PFOZZ	30076	292680	WASHER, LOCK.....	2
4	PFOZZ	30076	136687	NUT, PLAIN, HEXAGON	2
5	PFOZZ	72741	423-220	SCREW. CAP, HEXAGON H.....	2
6	PFOZZ	18583	13254	COVER, TERMINAL BOAR	1
7	PAOZZ	18583	13255-155	CONTROL-POWER SUPPL	1

END OF FIGURE

84-1

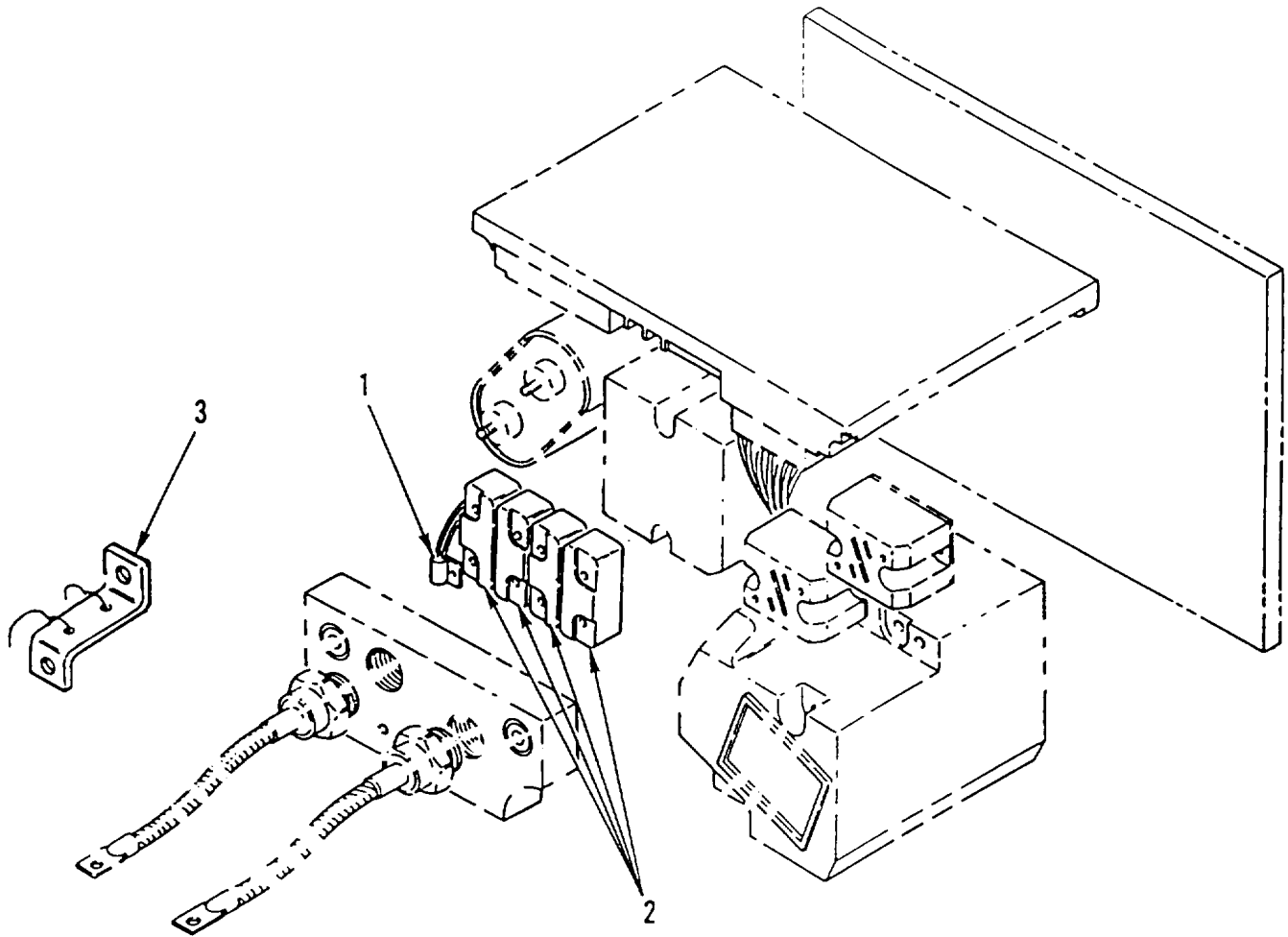

Figure 85. Thermal Sensor

SECTION II

TM 10-3930-655-24P

(1) ITEM NO	(2) SMR CODE	(3) CAGEC	(4) PART NUMBER	(5) DESCRIPTION AND USABLE ON CODES (UOC)	(6) QTY
GROUP 4015: RELAY OR ASSEMBLY					
FIG. 85 THERMAL SENSOR					
1	PFFZZ	01288	44A727009-GO1	SENSOR-THERMAL.....	1
2	PAFZZ	01288	171B3940G1	DAMPENER, FLUID PRES.....	4
3	PAFZZ	01288	17183954G1	SHUNT, INSTRUMENT	1

END OF FIGURE

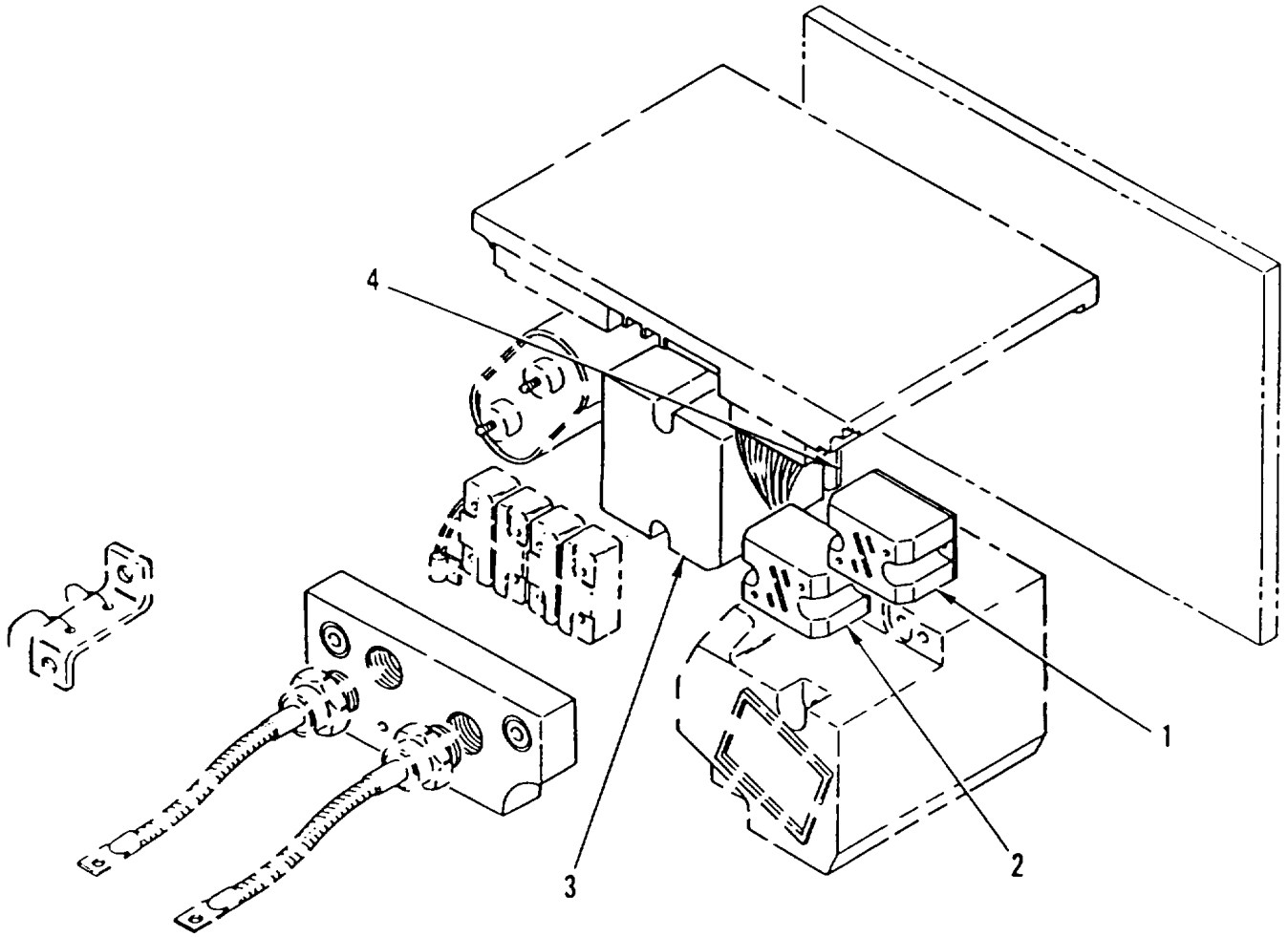

Figure 86. Transformer

SECTION II

TM 10-3930-655-24P

(1) ITEM NO	(2) SMR CODE	(3) CAGEC	(4) PART NUMBER	(5) DESCRIPTION AND USABLE ON CODES (UOC)	(6) QTY
GROUP 4017: TRANSFORMERS: RECTIFIERS					
FIG. 86 TRANSFORMER					
1	PAFZZ	89380	44A717067-001	SEMICONDUCTOR DEVIC	1
2	PAFZZ	83299	516913B-27	SEMICONDUCTOR DEVIC	1
3	PAFZZ	89380	44A727011G01	RECTIFIER, METALLIC.....	1
4	PAFZZ	01288	273A2523P9	-INSULATOR, SPACER.....	1

END OF FIGURE

86-1

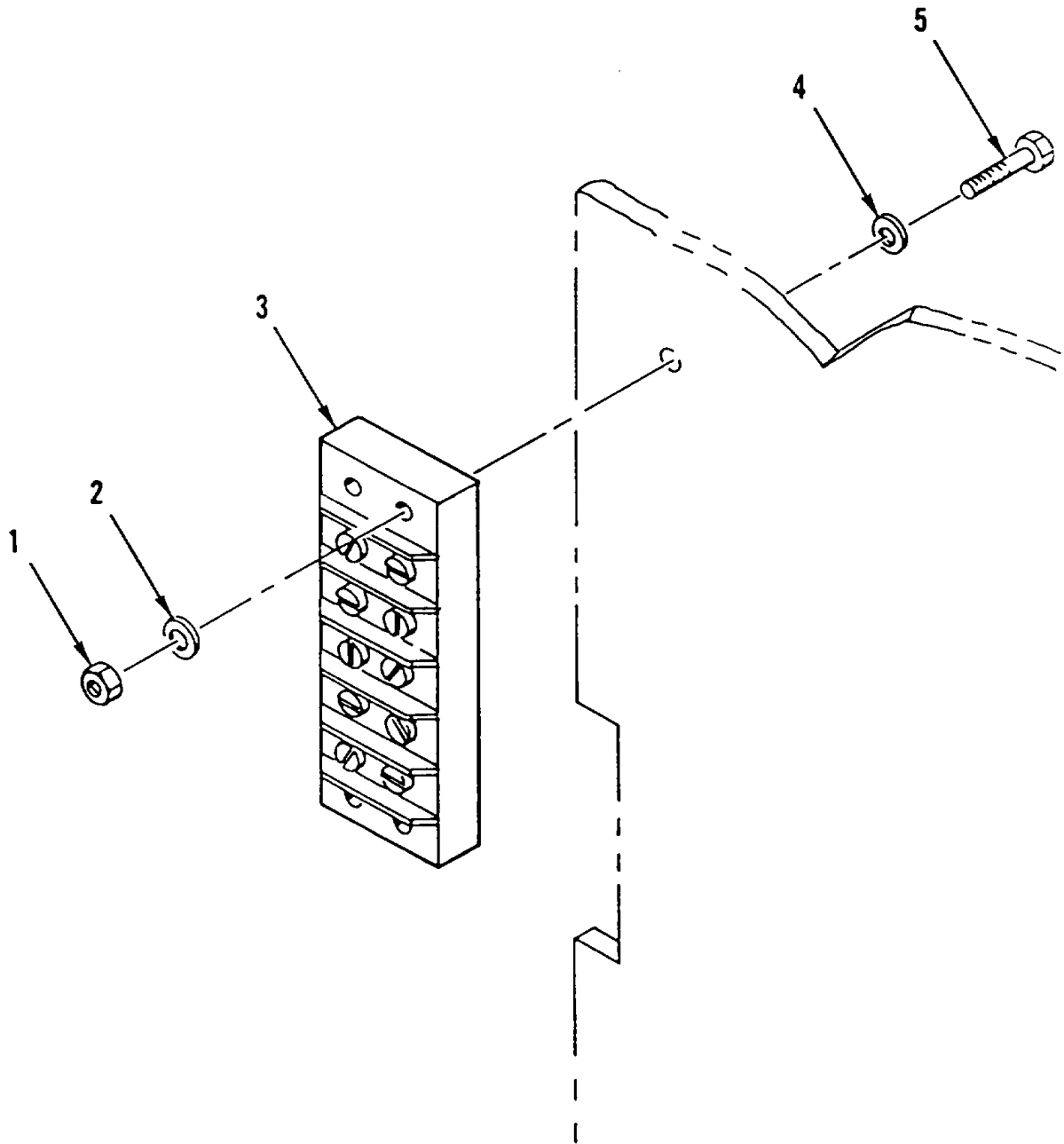

Figure 87. Terminal Strip

SECTION II

TM 10-3930-655-24P

(1) ITEM NO	(2) SMR CODE	(3) CAGEC	(4) PART NUMBER	(5) DESCRIPTION AND USABLE ON CODES (UOC)	(6) QTY
				GROUP 4018: TERMINAL BLOCKS, JUNCTION BOXES FIG. 87 TERMINAL STRIP	
1	PFOZZ	96906	MS35649-264	NUT, PLAIN, HEXAGON	2
2	PFOZZ	92739	502-014	WASHER, LOCK.....	2
3	PAOZZ	26405	20105	TERMINAL BOARD	1
4	PFOZZ	96906	MS27183-6	WASHER, FLAT.....	2
5	PFOZZ	96906	MS51849-36	SCREW, MACHINE	2

END OF FIGURE

87-1

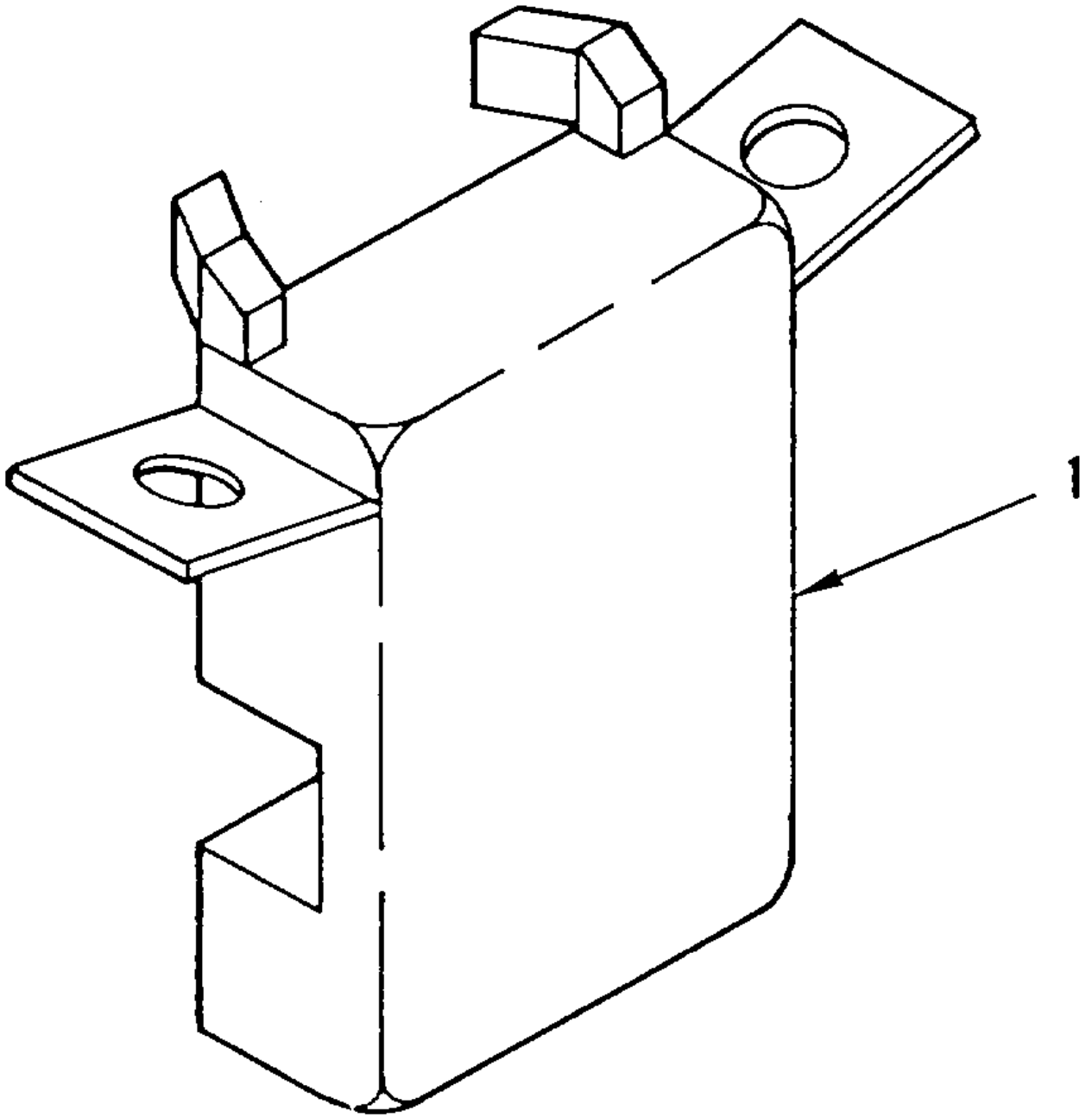

Figure 88. Contactor Suppressor

SECTION II

TM 10-3930-655-24P

(1) ITEM NO	(2) SMR CODE	(3) CAGEC	(4) PART NUMBER	(5) DESCRIPTION AND USABLE ON CODES (UOC)	(6) QTY
-------------------	--------------------	--------------	-----------------------	--	------------

GROUP 4019: RADIO INTERFERENCE
SUPPRESSION
FIG. 88 CONTACTOR SUPPRESSOR

1	PAFZZ	01288	55-533424-GO10	SUPPRESSOR, IGNITION	2
---	-------	-------	----------------	----------------------------	---

END OF FIGURE

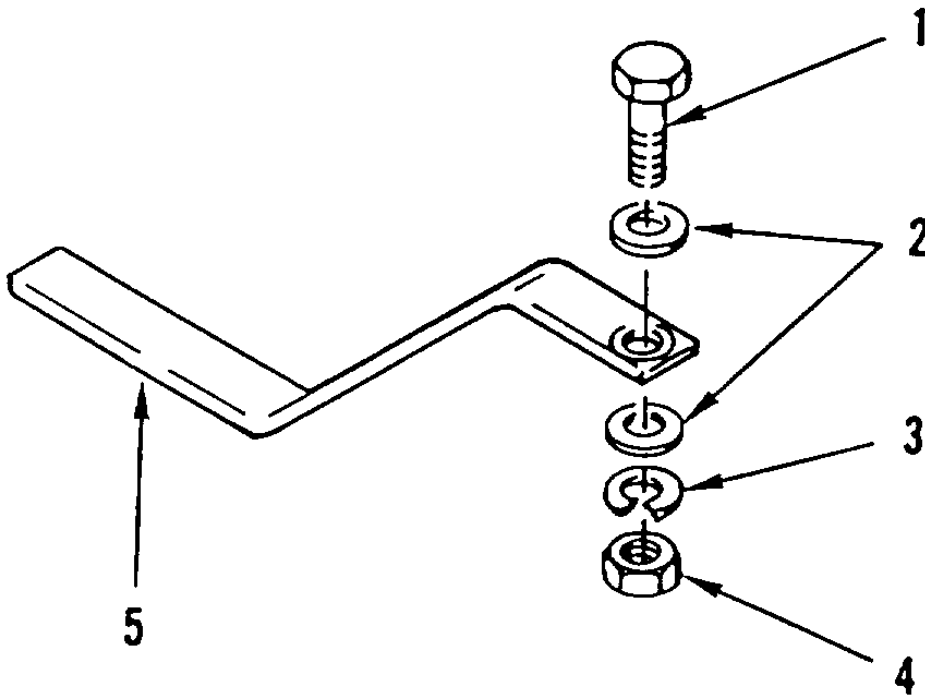

Figure 89. Static Strap

SECTION II

TM 10-3930-655-24P

(1) ITEM NO	(2) SMR CODE	(3) CAGEC	(4) PART NUMBER	(5) DESCRIPTION AND USABLE ON CODES (UOC)	(6) QTY
GROUP 4019: RADIO INTERFERENCE SUPPRESSION FIG. 89 STATIC STRAP					
1	PFOZZ	34914	990 0438	SCREW, CAP, HEXAGON H.....	2
2	PAOZZ	64678	404 991 00 25	WASHER, FLAT.....	4
3	PFOZZ	30076	292681	WASHER, LOCK.....	2
4	PFOZZ	30076	239503	NUT, PLAIN, HEXAGON	2
5	PAOZZ	30076	216895	STRIP, ELECTRICAL GR MAKE FROM 12 IN. OF P/N 240065.....	2

END OF FIGURE

89-1

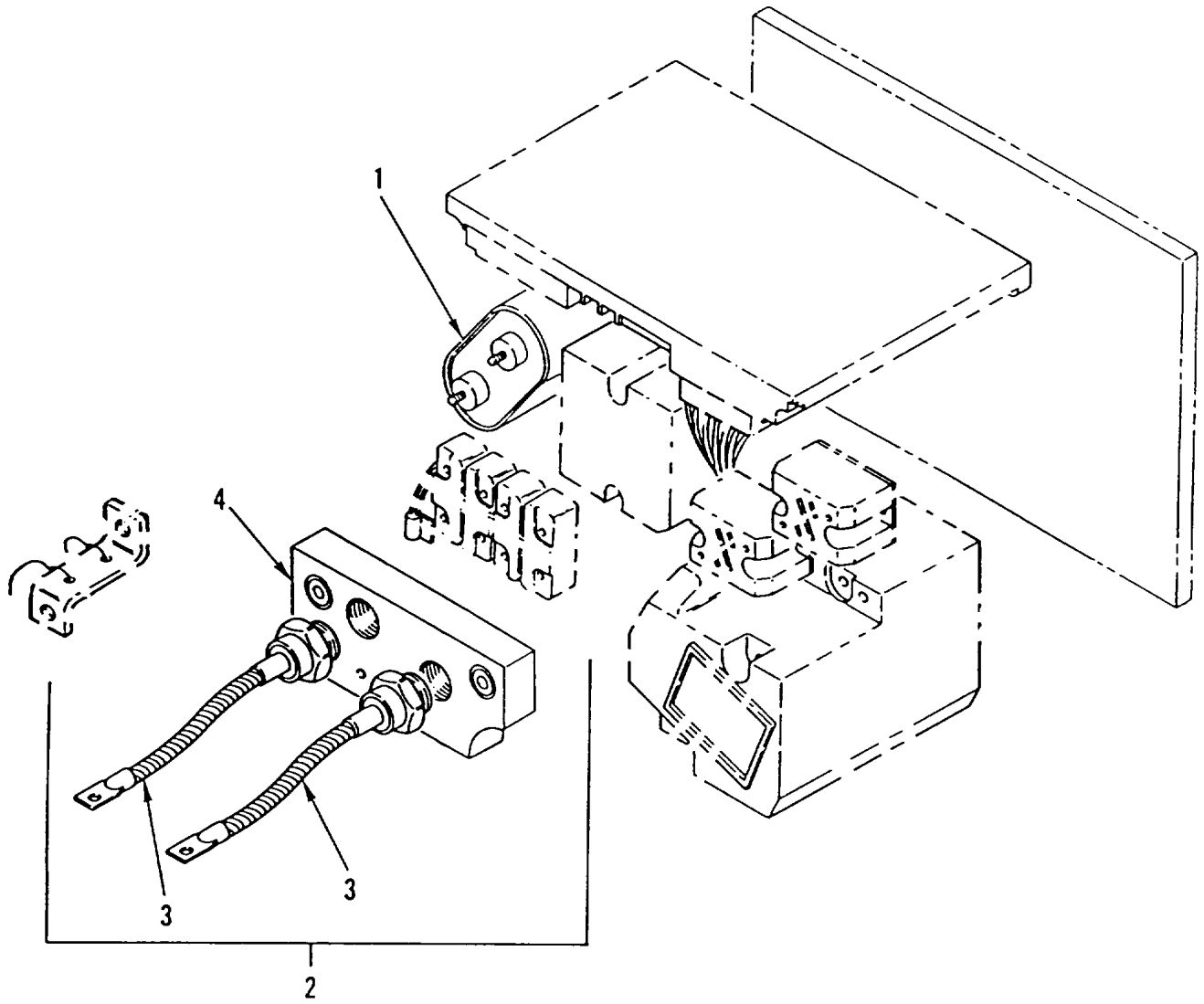

Figure 90. Capacitor and Diode

SECTION II

TM 10-3930-655-24P

(1) ITEM NO	(2) SMR CODE	(3) CAGEC	(4) PART NUMBER	(5) DESCRIPTION AND USABLE ON CODES (UOC)	(6) QTY
GROUP 4020: STATIC EXCITER COMPONENTS FIG. 90 CAPACITOR AND DIODE					
1	PAFZZ	30076	278931	CAPACITOR, FIXED, AIR.....	1
2	PAFZZ	30076	368911	SEMICONDUCTOR DEVIC	1
3	PAFZZ	01288	116C6951P1	HEAT SINK, ELECTRICA	1
4	PAFZZ	83299	5169138-05	SEMICONDUCTOR, DEVIC	2

END OF FIGURE

90-1

SPECIAL TOOLS AND TEST EQUIPMENT
(not applicable)

TOOLS-1

SECTION II

TM 10-3930-655-24P

(1) ITEM NO	(2) SMR CODE	(3) CAGEC	(4) PART NUMBER	(5) DESCRIPTION AND USABLE ON CODES (UOC)	(6) QTY
GROUP 9401 REPAIR KITS					
FIG. KIT					
PAFZZ	77640	SK000097		PARTS KIT, SEAL REPL.....	1
				O-RING (3) 37-6	
				PARTS KIT, SEAL REPL (1) 37-11	
				ROLLER, BEARING (1) 37-13	
				SEAL (1) 37-27	
				SPRING, HELICAL, COMP (1) 37-8	
PAOZZ	70763	2300055		PARTS KIT, POWER STE.....	1
				SPRING, HELICAL, COMP (1) 34-7	
				SPRING, HELICAL, COMP (1) 34-8	
PAFZZ	30076	305071		SEAL KIT.....	1
				PACKING, PREFORMED (2) 46-11	
				PACKING, PREFORMED (2) 46-25	
				PACKING, PREFORMED (2) 46-24	
				RING, WIPER (2) 46-43	
				PACKING, PREFORMED (2) 46-44	
PAFZZ	93784	6131-3		PARTS KIT, STEERING	1
				PACKING, PREFORMED (1) 37-5	
				O RING (3) 37-6	
				SPRING, HELICAL, COMP (1) 37-8	
				RING, SEAL (4) 37-9	
				BEARING, ROLLER (1) 37-13	
				RING, BACK UP (1) 37-19	
				SEAL (1) 37-27	
PAFZZ	93784	52444		PARTS KIT, VALVE	1
				PACKING, PREFORMED (2) 46-11	
				RING, WIPER (2) 46-24	
				RING, WIPER (2) 46-43	
				PACKING, PREFORMED (2) 46-44	

KITS-1

SECTION II

TM 10-3930-655-24P

(1) ITEM NO	(2) SMR CODE	(3) CAGEC	(4) PART NUMBER	(5) DESCRIPTION AND USABLE ON CODES (UOC)	(6) QTY
GROUP 9401 REPAIR KITS					
FIG. KIT					
PAFZZ	77640	SK000097		PARTS KIT, SEAL REPL PART OF KIT P/N..... SK000097.....	1
PAOZZ	30076	369796		LATCH MECHANISM KIT.....	1
				PIN, GROOVED, HEADED (2) 58-4	
				PIN. SPRING (2) 58-1	
				SPRING, HELICAL, COMP (2) 58-5	
				WASHER, FLAT (2) 58-6	
PAFZZ	30076	369967		PARTS KIT, LINEAR AC.....	1
				PACKING, PREFORMED (1) 60-4	
				PACKING, PREFORMED (1) 60-14	
				PACKING, PREFORMED (1) 60-11	
				RING, WIPER (1) 60-12	
				SPACER, RING (1) 60-5	
PAFZZ	30076	372915		PARTS KIT, ROTARY PU.....	1
				RING- BACKING LH (2) 44-5	
				RING-BACKING RH (2) 44-7	
				RING, RETAINING (1) 44-2	
				SEAL-BODY (2) 44-8	
				SEAL-BUSHING (2) 44-5	
				SEAL-OIL (1) 44-3	
PAFZZ	30076	1310390		PARTS KIT, LINEAR AC.....	1
				RETAINER, PACKING (2) 36-7	
				PACKING, PREFORMED (1) 36-2	
				RING, WIPER (1) 36-3	
				RING, WIPER (2) 36-5	
				SEAL, PLAIN (2) 36-8	
				PACKING, PREFORMED (2) 36-9	
				RETAINER, PACKING (2) 36-10	
PAFZZ	30076	337269		PARTS KIT, SEAL REPL.....	1
				PACKING, PREFORMED (1) 55-5	
				PACKING, PREFORMED (1) 55-15	
				PACKING, PREFORMED (1) 55-13	
				PACKING, PREFORMED (1) 55-12	
				RETAINER, PACKING (1) 55-9	
				RETAINER, PACKING (1) 55-14	
				RI-G, PISTON (1) 55-1C	
				RING, WEARING (1) 55-8	
PAFZZ	30076	355695		PARTS KIT, LINEAR AC.....	1
				PACKING, PREFORMED (1) 48-24	
				PACKING, PREFORMED (1) 48-18	
				PACKING, PREFORMED (1) 48-16	
				RETAINER SLEEVE, SEA (1) 48-15	
				SEAL, NONMETALLIC RO (1) 49-21	
				SEAL, PLAIN (1) 49-23	

KITS-2

SECTION II

TM 10-3930-655-24P

(1) ITEM NO	(2) SMR CODE	(3) CAGEC	(4) PART NUMBER	(5) DESCRIPTION AND USABLE ON CODES (UOC)	(6) QTY
-------------------	--------------------	--------------	-----------------------	--	------------

GROUP 9401 REPAIR KITS
FIG. KIT

PAFZZ 30076 337268

				PARTS KIT, LINEAR AC.....	1
				PACKING, PREFORMED (1) 53-3	
				PACKING, PREFORMED (2) 53-5	
				PACKING, PREFORMED (1) 53-7	
				PACKING, PREFORMED (1) 53-12	
				RING, WIPER (1) 53-8	
				SPACER, RING (2) 53-4	

END OF FIGURE

KITS-3

SECTION II

TM 10-3930-655-24P

(1) ITEM NO	(2) SMR CODE	(3) CAGEC	(4) PART NUMBER	(5) DESCRIPTION AND USABLE ON CODES (UOC)	(6) QTY
-------------------	--------------------	--------------	-----------------------	--	------------

GROUP 95: GENERAL USE STANDARDIZED
PARTS

GROUP 9501 BULK MATERIAL
FIG. BULK

1	PAOZZ	80378	CVC2597-12-100	CONDUIT, NONMETALLIC	1
2	PAOZZ	48925	2960-0048	DISCHARGER, ELECTROS	1
3	PAOZZ	24161	3319-0071	HOSE, NONMETALLIC.	1
4	PAOZZ	01288	259A2191P10	TUBING, NONMETALLIC	1
5	PAOZZ	30076	190812	WIRE, ELECTRICAL.....	1

END OF FIGURE

BULK-1

SPECIAL TOOLS AND TEST EQUIPMENT
(not applicable)

TOOLS-1

CROSS-REFERENCE INDEXES

NATIONAL STOCK NUMBER INDEX					
STOCK NUMBER	FIG.	ITEM	STOCK NUMBER	FIG.	ITEM
5330-00-003-5491	36	10	5315-00-234-1863	29	2
5365-00-007-6111	53	14		33	18
	55	3	4730-00-235-1503	35	17
5315-00-013-8142	59	5		61	22
4730-00-014-6759	52	19	5315-00-236-8357	56	11
5305-00-021-3740	6	2	5315-00-236-8359	51	9
5310-00-044-6477	54	18	5315-00-236-8370	59	6
	62	24	5315-00-236-8372	48	3
4730-00-050-4207	59	7	3110-00-239-7657	37	5
5330-00-064-6961	31	9	5315-00-241-7332	23	16
5305-00-068-0511	43	14	5340-00-248-0798	46	15
5305-00-071-2081	19	16		46	32
5305-00-071-2237	9	11		46	50
3930-00-078-2924	9	4	5330-00-251-8839	52	22
5310-00-080-6004	35	23	5365-00-252-4758	68	3
5310-00-082-1404	87	4	5305-00-253-5620	59	17
5310-00-087-7493	33	21	6145-00-263-6988	BULK	5
	55	4	5305-00-269-3218	28	17
5920-00-087-7939	78	7	5305-00-269-3231	41	38
3110-00-100-0305	30	9	5305-00-269-3248	21	7
5365-00-106-5605	31	8	5310-00-274-8214	31	2
5940-00-115-5003	9	6	5330-00-276-1887	60	11
5310-00-116-7809	54	36	5330-00-285-9842	46	41
5315-00-133-3624	23	7		46	59
5305-00-138-4618	46	14		54	21
	46	49		61	31
2530-00-140-3686	26	11		61	33
6240-00-155-7790	7	5		63	11
5360-00-157-7372	46	4	4730-00-287-1706	28	7
	46	18	5365-00-298-6563	23	18
	46	35	5315-00-383-9943	27	12
5360-00-157-7414	46	13	5330-00-386-3290	49	10
	46	29		50	4
	46	48	5330-00-399-8039	63	9
5355-00-166-8756	41	40	5310-00-403-1515	41	11
4730-00-172-0028	23	15		41	14
5306-00-177-5707	35	31	3110-00-406-3642	37	13
5330-00-182-3223	20	19	5365-00-409-3298	49	9
5310-00-185-6460	30	3		50	3
3110-00-191-3923	19	27		51	6
	31	6		56	5
5365-00-201-1250	52	8	5365-00-418-2893	62	6
4730-00-204-3491	23	20	5365-00-430-5805	19	30
5310-00-212-0099	40	27	5305-00-432-4170	33	19
	57	4	5330-00-461-5752	61	34
3110-00-227-4630	19	38	4730-00-463-3287	35	16
4730-00-231-3028	59	9	2520-00-464-1222	20	15
	61	11	5305-00-470-3321	9	9
5315-00-234-1854	47	26	5330-00-471-3824	46	46
5315-00-234-1863	24	11		61	23

CROSS-REFERENCE INDEXES

NATIONAL STOCK NUMBER INDEX					
STOCK NUMBER	FIG.	ITEM	STOCK NUMBER	FIG.	ITEM
5330-00-471-3824	61	25	5310-00-767-0445	24	26
	61	27		26	14
	61	29	5310-00-776-8062	19	18
3110-00-487-4869	30	10	2630-00-782-9597	32	1
4820-00-494-1860	46	7	5310-00-784-0179	49	15
	46	21		51	10
	46	38	5999-00-798-1600	14	2
4820-00-494-1861	46	5	5340-00-793-3695	80	16
	46	19		81	8
	46	36	5340-00-793-5027	35	20
5365-00-530-7968	33	31		61	38
3120-00-540-7871	29	8	5330-00-802-1360	35	13
2520-00-544-1360	49	7	5305-00-802-2764	25	16
	50	1	5330-00-804-5695	35	36
	51	8		59	10
	56	6		61	4
5305-00-551-6702	23	14		61	12
5310-00-559-0070	7	13	5365-00-804-7304	65	13
5330-00-576-9733	55	12	5330-00-807-8993	45	6
5310-00-579-0079	7	6		46	20
5330-00-579-9833	48	9		46	37
3110-00-586-8305	23	24		46	53
3110-00-586-8306	23	25	5310-00-809-5998	39	8
5365-00-587-6605	52	2	5310-00-809-6540	62	7
5330-00-594-5413	20	11	5315-00-810-3702	47	30
4730-00-596-3627	61	15		47	32
5310-00-596-7691	81	2	4730-30-826-2347	62	19
	82	17	5305-00-832-1520	62	9
5315-00-597-2723	19	13	5940-00-833-9520	9	5
4820-00-604-4749	53	11	3930-00-834-6984	60	10
3110-00-606-1840	31	4	5310-00-835-2087	23	6
3110-00-606-9574	19	26	3110-00-839-1753	50	12
5310-00-616-3554	4	4		54	5
	79	2	5305-00-841-2944	7	2
	81	6		41	26
4730-00-618-5372	62	20	5310-00-843-2051	21	1
3930-00-623-0872	52	20	3110-00-843-4564	23	3
5975-00-627-1093	BULK	1	5315-00-846-0531	51	1
5920-00-636-3231	BULK	2		54	31
5365-00-678-5665	19	30		56	10
5365-00-678-5666	19	30	5305-00-848-6614	35	15
4730-00-679-9766	35	35		54	3
2920-00-699-5534	2	1		65	2
5305-00-726-2543	20	5	5310-00-849-7025	33	32
5305-00-728-6293	54	37	3110-00-853-4444	65	4
5310-00-754-2005	39	3	5330-00-860-9956	35	18
5315-00-755-7015	24	25	4730-00-883-0643	62	5
5310-00-757-6906	19	15	5310-00-891-1798	28	16
3110-00-765-1213	19	37	5365-00-893-7792	50	11
3110-00-766-2306	19	25		54	2

CROSS-REFERENCE INDEXES

NATIONAL STOCK NUMBER INDEX					
STOCK NUMBER	FIG.	ITEM	STOCK NUMBER	FIG.	ITEM
5310-00-903-1524	25	1	5310-00-984-7042	23	13
	25	23		25	2
5310-00-903-5887	30	4		25	15
5310-00-903-5966	80	11		28	15
5310-00-905-1691	26	4		35	14
4730-00-906-0721	63	10		35	22
4730-00-906-0982	49	21		41	39
5310-00-913-8881	6	4		43	13
	10	31		47	15
	28	14		54	4
	35	21		62	11
	47	16		63	4
	63	5		74	6
	74	7	5975-00-985-6630	10	21
5330-00-914-5322	52	14	5305-00-989-0844	46	9
5305-00-916-2345	54	34		46	23
5315-00-917-2657	33	29		46	42
4730-00-922-2308	61	8	5310-00-995-6930	39	7
5310-00-926-5870	62	22	3110-00-997-6187	23	2
5310-00-933-8120	9	8	531S-00-998-8172	68	2
	82	12	5305-01-006-2053	82	11
5310-00-933-8121	9	10	5330-01-026-0565	37	16
5310-00-934-9748	4	5	3110-01-027-2792	45	5
	79	1	5330-01-031-5125	60	14
	81	5	3110-01-031-5154	30	6
5310-00-934-9757	7	14	5330-01-032-0577	53	5
5310-00-934-9761	5	5		60	4
	7	7	5330-01-032-8599	55	15
	87	1	3110-01-034-1889	19	10
5330-00-935-9136	46	57		30	7
4730-00-936-2172	61	30	5310-01-041-4300	54	29
5310-00-937-0454	54	35	5940-01-049-9661	80	5
3110-00-938-5084	19	28		80	7
	31	7		80	13
5310-00-939-2655	24	16	3040-01-051-3463	24	23
	37	2	3040-01-051-7971	27	23
5305-00-951-2561	20	23	5306-01-052-1029	27	11
	38	9	5305-01-052-1135	27	18
	39	5	5360-01-052-1554	27	20
5310-00-951-7209	29	13	5310-01-052-1562	27	19
4730-00-962-4579	61	35	3020-01-052-6264	24	18
5310-00-974-6623	24	15	3040-01-053-0246	27	25
	24	27	5365-01-053-2854	24	22
	26	15	5310-01-053-2858	27	17
5970-00-980-7846	10	32	5315-01-053-6860	27	7
5940-00-983-6066	87	3		27	13
5310-00-984-1075	80	10	5310-01-054-1549	30	5
5305-00-984-6222	5	1	5310-01-057-3111	21	8
5310-00-934-7042	6	3	5310-01-067-3433	5	4
	10	30		87	2

CROSS-REFERENCE INDEXES

NATIONAL STOCK NUMBER INDEX					
STOCK NUMBER	FIG.	ITEM	STOCK NUMBER	FIG.	ITEM
4730-01-070-9214	61	17	5310-01-118-5689	62	3
5365-01-071-9006	56	7		82	1
4730-01-072-1366	23	22	5325-01-119-9249	27	16
	61	1	5310-01-120-0299	10	15
5310-01-074-2101	10	14		40	3
	28	3		41	19
	41	42		84	2
	74	5	2530-01-120-0499	27	18
	84	3	5310-01-122-8237	27	15
5930-01-082-9587	79	3	5315-01-124-8945	33	17
5315-01-085-4395	49	5	5330-01-126-1230	46	26
	51	2	5310-01-130-0608	27	19
	54	32	6220-01-131-2377	6	1
5310-01-086-0895	60	3	5895-01-131-7809	78	10
5305-01-087-3182	87	5	5910-01-132-3235	90	1
5360-01-0R7-6859	27	22	5961-01-132-9097	90	3
5330-01-087-6942	48	23		90	4
5330-01-087-6948	23	10	5306-01-133-0091	24	14
5330-01-087-8623	23	23	5305-01-134-3249	7	3
5330-01-087-9706	36	8	5305-01-135-5880	54	24
3110-01-088-5825	33	9	5305-01-138-7737	28	4
5305-01-091-7908	4	1		41	20
	79	4		84	5
	81	9	5305-01-139-0944	8	5
5305-01-098-3664	41	9		19	6
5310-01-098-9091	63	3		19	20
5310-01-099-3482	39	6		19	33
5305-01-099-6356	41	15		33	24
5340-01-099-7978	62	27		35	29
5365-01-099-8878	53	9		43	8
5305-01-100-8699	81	3		47	11
	82	18		82	26
2530-01-102-7826	26	5	5305-01-139-0846	40	22
5330-01-104-8197	23	5		43	5
5310-01-107-3590	22	2		62	21
2530-01-107-7504	23	8		74	1
2530-01-107-7505	23	9	5305-01-139-2049	24	8
2520-01-108-7389	23	21	3110-01-154-9429	31	3
5940-01-112-7518	13	2	5360-01-155-2551	26	6
5360-01-114-5640	76	16	5305-01-155-5441	28	13
3040-01-117-6440	27	25		33	22
5945-01-118-2295	10	12		47	18
5310-01-118-5689	10	22	5360-01-155-9458	69	3
	20	28		71	1
	29	9	4730-01-156-4835	61	24
	35	7	5305-01-158-0831	35	38
	40	14		78	4
	40	19	5920-01-158-0996	78	1
	41	28	2530-01-160-0850	28	20
	43	7	5305-01-160-2001	89	1

CROSS-REFERENCE INDEXES

NATIONAL STOCK NUMBER INDEX

STOCK NUMBER	FIG.	ITEM	STOCK NUMBER	FIG.	ITEM
5935-01-161-8087	13	3	3110-01-228-7511	50	2
	62	25		51	7
5330-01-163-8139	KITS			56	4
5340-01-164-1059	10	24	5315-01-228-9620	23	19
2530-01-166-1368	23	17	5360-01-229-8434	27	4
5305-01-171-0059	20	3	5305-01-230-2439	41	41
5365-01-174-3264	33	7	5330-01-231-5931	55	14
5310-01-176-3993	54	9	5315-01-234-3314	54	41
	62	15	5310-01-238-5857	35	12
5330-01-181-5065	55	9		35	28
5360-01-186-3171	77	11		35	34
5340-01-191-8203	46	11		47	21
	46	47		82	27
5340-01-194-9434	46	58		89	2
5310-01-196-0233	52	24	5306-01-240-5165	20	17
	54	8		20	27
	54	19	3930-01-241-7296	KITS	
	62	16	4730-01-242-1290	61	28
5310-01-196-8064	52	3	5305-01-246-3970	82	21
3930-01-213-9015	26	1	5310-01-253-1620	29	3
2540-01-221-5625	41	10	5330-01-254-1385	61	6
2540-01-221-5626	41	8	4820-01-260-8325	KITS	
3930-01-221-5627	54	39	2590-01-261-0245	60	1
2530-01-221-7801	24	13	4810-01-261-2550	46	55
2530-01-221-7834	27	21		KITS	
3020-01-221-7835	50	10	5977-01-261-9647	71	2
	54	7	5977-01-261-9648	69	2
3020-01-222-0419	62	8	2530-01-262-1094	KITS	
2530-01-222-2810	19	34	2530-01-262-1095	KITS	
4730-01-222-7748	52	9	3040-01-262-1202	60	6
4730-01-222-8709	52	11	3040-01-262-1204	60	7
4730-01-223-3412	54	23	2530-01-262-1285	27	9
3120-01-223-6872	54	17	4320-01-262-25d9	44	1
5306-01-224-8008	27	10	4320-01-262-2607	KITS	
5310-01-225-4851	22	7	3040-01-262-2694	36	1
	52	5	3020-01-262-2797	54	16
	54	25	2540-01-262-3402	41	23
5340-01-226-8816	62	14	2530-01-262-4933	KITS	
5315-01-226-8819	54	38	2520-01-262-6037	20	1
5360-01-226-8842	54	22	3040-01-262-7595	KITS	
5365-01-226-9106	49	11	3040-01-262-6433	63	22
3120-01-226-9130	48	2	4710-01-263-3027	82	25
4010-01-226-9169	24	21	3040-01-264-5603	55	a
5360-01-226-9200	52	10	5310-01-264-5900	25	24
5365-01-226-9218	54	1	5310-01-264-9401	10	13
5310-01-227-9859	30	2		28	2
5310-01-228-0585	54	28		41	17
3120-01-228-3378	49	12		82	5
3110-01-228-7510	49	8		84	4
	50	13	3020-01-264-9494	49	6

CROSS-REFERENCE INDEXES

NATIONAL STOCK NUMBER INDEX					
STOCK NUMBER	FIG.	ITEM	STOCK NUMBER	FIG.	ITEM
5305-01-265-2073	10	9	5305-01-266-7788	21	2
	24	1	5305-01-266-7797	25	6
	25	8		48	1
	33	11	5306-01-266-8522	10	25
	43	17		20	12
5305-01-265-2074	38	5		29	10
5310-01-265-2101	22	9		35	3
	25	14		41	33
	38	10		52	16
	52	7		61	10
5330-01-265-2131	60	13		82	9
5330-01-265-2132	36	7		82	31
5315-01-265-2177	19	17	5306-01-266-6523	54	10
5360-01-265-2242	46	30		54	14
5305-01-265-3370	41	25		62	12
5305-01-265-4908	57	5	5305-01-266-6559	46	16
5310-01-265-4917	41	4		46	33
5930-01-265-5532	2	2		46	51
5310-01-265-6679	40	29	5305-01-266-8571	74	4
	49	5		84	1
5310-01-265-6685	41	22	3020-01-267-4289	54	33
5340-01-265-6746	46	28	2590-01-267-8643	55	10
5310-01-265-7089	8	7	3930-01-267-8669	59	15
5310-01-265-7090	9	6	2510-01-267-9451	59	2
	24	7	3110-01-268-0030	45	6
	28	12	2530-01-268-0296	27	9
	43	9	3930-01-268-0316	58	3
	78	6	4820-01-268-1993	52	13
5315-01-265-7192	20	4	5310-01-269-4620	41	21
5340-01-265-7270	41	7	3130-01-269-4778	59	9
5340-01-265-7281	19	22	5310-01-269-6285	57	3
6645-01-265-8707	1	2	3110-01-269-7566	19	11
4010-01-266-1527	24	10	3110-01-270-1128	65	15
5365-01-266-3173	46	45	5330-01-270-5468	30	8
5365-01-266-3174	46	40	5360-01-270-7417	47	29
5365-01-266-4121	46	31	5961-01-270-9391	90	2
5315-01-266-4125	48	4	5310-01-271-3297	10	10
5315-01-266-4126	47	27		19	5
5315-01-266-4129	41	35		19	21
5365-01-266-4159	60	9		19	32
5310-01-266-4946	24	4		24	3
	28	8		24	6
	35	25		25	7
	35	32		28	9
	47	23		33	12
	47	25		33	25
	78	9		35	11
	82	3		35	26
	89	4		35	33
4010-01-266-5012	24	9		43	16

CROSS-REFERENCE INDEXES

NATIONAL STOCK NUMBER INDEX					
STOCK NUMBER	FIG.	ITEM	STOCK NUMBER	FIG.	ITEM
5310-01-271-3297	47	22	5961-01-303-8708	86	1
	47	24	2530-01-304-6979	33	3
	78	5	2530-01-304-7361	33	6
	82	4	4810-01-306-0327	46	1
	89	3	6130-01-306-0721	86	3
5920-01-272-4107	78	12	2530-01-308-7091	27	1
5305-01-272-4814	20	6	6110-01-308-7092	77	1
	49	17	5930-01-309-8075	80	17
5305-01-272-7432	10	16	5310-01-309-9335	33	5
5310-01-272-9987	20	2	5310-01-309-9398	43	11
	40	28	5310-01-309-9399	48	20
	48	6	5310-01-309-9408	33	2
	57	2	5310-01-309-9409	43	3
4730-01-273-9168	63	14	5310-01-309-9410	48	8
5306-01-274-4469	62	1	5310-01-309-9411	26	7
	82	23	5310-01-309-9412	8	4
5310-01-275-1951	25	10	5310-01-309-9419	20	7
	38	6		49	18
5365-01-275-7492	60	8	6150-01-309-9614	74	10
5330-01-275-7624	55	13	5915-01-309-9717	10	17
5310-01-276-3343	10	23	3110-01-309-9749	64	4
	20	13	4730-01-309-9999	61	7
	20	26	5315-01-310-0893	43	2
	35	6		47	1
	40	13	5330-01-310-0910	48	21
	40	20	5365-01-310-0944	8	3
	41	32	5340-01-310-0975	61	36
	43	6	5340-01-310-0976	47	2
	44	11	5340-01-310-0980	10	2
	61	9	5365-01-310-0993	23	11
	62	2	5365-01-310-0994	23	11
	74	2	5340-01-310-0995	10	5
	82	2	5365-01-310-1006	41	12
5306-01-278-1958	29	15	5340-01-310-1011	40	18
2530-01-280-4323	28	19	5325-01-310-1029	43	4
5310-01-281-0906	22	3	5340-01-310-1048	43	10
	29	7	5340-01-310-1050	41	16
	54	26	5340-01-310-1051	40	17
5305-01-294-4313	40	26	5340-01-310-1052	40	16
3110-01-295-2930	34	3	5340-01-310-1053	9	1
5935-01-296-3521	13	4	5355-01-310-1926	47	4
5365-01-296-7668	46	56	6150-01-310-1973	17	1
4730-01-300-4130	54	20	2530-01-310-2121	37	1
5365-01-300-7455	19	24		KITS	
5365-01-301-0653	19	24	2530-01-310-2122	34	1
5365-01-301-2047	19	24	3040-01-310-2136	20	16
5365-01-301-2048	19	24	599A-01-310-2188	81	7
5365-01-301-2049	19	24	5999-01-310-2216	80	8
5365-01-301-7950	19	24	4820-01-310-2287	55	6
2540-01-301-8452	KITS		2510-01-310-2318	39	2

CROSS-REFERENCE INDEXES

NATIONAL STOCK NUMBER INDEX

STOCK NUMBER	FIG.	ITEM	STOCK NUMBER	FIG.	ITEM
2510-01-310-2320	40	23	5310-01-310-5256	20	9
3040-01-310-2328	47	8	5340-01-310-5313	62	18
3040-01-310-2329	47	5	3930-01-310-5479	48	12
3040-01-310-2330	48	13	2540-01-310-5509	29	1
3040-01-310-2331	48	22	5999-01-310-5758	74	12
3040-01-310-2332	48	17	5306-01-310-5819	27	2
2590-01-310-2336	80	3	5340-01-310-5934	33	33
3040-01-310-2338	47	28	5340-01-310-5835	41	43
2540-01-310-2341	41	2	5315-01-310-5854	82	20
3120-01-310-2396	25	13	5315-01-310-5855	33	14
3110-01-310-3867	64	3	5340-01-310-5857	20	21
5310-01-310-3980	59	13	5905-01-310-5996	83	1
5306-01-310-4556	24	28	5306-01-310-6005	59	14
5305-01-310-4561	22	1	5305-01-310-6015	41	13
5305-01-310-4562	22	6	5310-01-310-6032	19	36
4710-01-310-4568	29	12	5310-01-310-6034	20	24
5310-01-310-4597	5	2		38	8
3120-01-310-4636	62	17		39	4
3120-01-310-4637	82	19	5310-01-310-6035	20	10
3120-01-310-4642	49	20	5310-01-310-6036	33	26
4720-01-310-4687	61	21	5310-31-310-6037	53	15
4720-01-310-4688	61	5	5365-01-310-6049	40	24
4720-01-310-4694	61	14	5365-01-310-6050	50	5
5315-01-310-4743	29	6	5340-01-310-6061	54	11
2520-01-310-4759	25	21	5340-01-310-6062	25	25
5340-01-310-4766	29	16	5340-01-310-6063	33	20
5340-01-310-4767	59	4	5365-01-310-6067	82	7
5340-01-310-4768	82	30	5930-01-310-6087	5	3
5340-01-310-4769	47	17		81	10
3020-01-310-4797	21	11	5340-01-310-6203	40	9
5305-01-310-4820	40	2	5340-01-310-6204	41	45
4710-01-310-4877	61	20	5349-01-310-6205	20	22
4710-01-310-4878	61	16	5340-01-310-6225	41	24
4710-01-310-4879	61	37	5340-01-310-6387	23	1
4710-01-310-4980	62	29	5340-01-310-6395	41	30
6150-01-310-5029	10	6	2530-01-310-6549	27	28
6150-01-310-5030	10	8	2530-01-310-6550	33	10
6150-01-310-5031	10	28	3040-01-310-6598	25	5
6150-01-310-5032	10	4	3040-01-310-6599	25	4
6150-01-310-5033	74	8	6150-01-310-6629	15	1
7690-01-310-5055	42	3	5305-01-310-6722	74	3
7690-01-310-5056	42	8	5305-01-310-6730	25	3
7690-01-310-5057	42	4	5306-01-310-6765	80	1
7690-01-310-5059	78	2	5309-01-310-6768	10	33
7690-01-310-5060	78	8	5305-01-310-6773	19	19
7690-01-310-5061	42	11	5305-01-310-6815	10	3
5360-01-310-5176	41	36	5340-01-310-6865	33	34
5360-01-310-5177	81	4	5340-01-310-6990	22	8
5305-01-310-5212	10	29	5340-01-310-6992	22	5
5305-01-310-5225	41	5	5340-01-310-7029	43	15

CROSS-REFERENCE INDEXES

NATIONAL STOCK NUMBER INDEX					
STOCK NUMBER	FIG.	ITEM	STOCK NUMBER	FIG.	ITEM
5305-01-310-7041	40	10	9905-01-311-1215	42	5
5310-01-310-7055	82	8	9905-01-311-1218	42	12
5365-01-310-7059	19	31	9905-01-311-1219	42	9
5340-01-310-7066	28	10	5999-01-311-1237	76	6
5340-01-310-7068	24	2	5999-01-311-1238	77	13
5340-01-310-7069	47	13	5999-01-311-1246	77	9
9515-01-310-7130	40	1	5999-01-311-1247	77	9
3930-01-310-7791	60	12	5999-01-311-1248	77	13
5310-01-310-9292	40	11	5999-01-311-1261	90	3
5330-01-310-9300	55	5	5998-01-311-1262	75	2
5365-01-310-9306	9	2	5315-01-311-1444	47	10
5360-01-310-9531	33	30		47	31
5360-01-310-9533	29	4	3120-01-311-1516	76	17
6150-01-310-9701	10	19		77	14
6150-01-310-9702	10	27	3120-01-311-1517	65	6
6150-01-310-9703	10	20	5340-01-311-1550	62	4
6150-01-310-9704	10	11	5365-01-311-1560	23	11
6140-01-310-9706	9	3	5365-01-311-1576	41	29
5330-01-311-0006	53	12	3130-01-311-1580	65	16
5330-01-311-0011	34	9	5310-01-311-1605	19	35
5340-01-311-0018	19	7	4820-01-311-1625	46	54
5340-01-311-0036	38	4	4720-01-311-1641	61	13
5340-01-311-0037	33	23	4720-01-311-1646	33	27
5340-01-311-0096	28	11	3040-01-311-1670	33	28
7690-01-311-0097	47	3	3040-01-311-1671	50	9
5315-01-311-0102	33	4	2920-01-311-1673	65	1
5995-01-311-0160	11	1	3020-01-311-1674	19	23
5995-01-311-0161	12	1	2540-01-311-1683	41	37
5340-01-311-0166	48	7	2510-01-311-1587	40	25
2590-01-311-0198	82	29	3040-01-311-1693	24	5
5340-01-311-0215	41	18	3020-01-311-1697	19	29
5365-01-311-0227	19	2	3020-01-311-1698	19	4
4710-01-311-0232	52	18	3040-01-311-1714	37	12
4710-01-311-0233	52	12	2520-01-311-1716	21	6
4710-01-311-0234	54	40	5340-01-311-1720	82	14
5999-01-311-0464	76	8	5340-01-311-1726	40	7
5999-01-311-0465	76	12	5340-01-311-1727	40	6
5999-01-311-0466	76	10	4710-01-311-1730	28	1
5950-01-311-0616	76	3	4710-01-311-1731	61	19
	77	3	5315-01-311-2022	38	2
6625-01-311-0642	85	3	7690-01-311-2564	47	7
5999-01-311-0665	89	5	3930-01-311-2574	57	1
2590-01-311-0692	41	6	2530-01-311-2577	20	20
5365-01-311-1060	33	1	5995-01-311-2578	13	5
5340-01-311-1078	41	31	3040-01-311-2579	55	11
	43	1	3040-01-311-2581	53	10
	47	20	3020-01-311-2582	54	6
6150-01-311-1119	10	7	2540-01-311-2649	82	15
9905-01-311-1209	42	13	2540-01-311-2650	82	16
9905-01-311-1213	42	7	3020-01-311-2652	62	23

CROSS-REFERENCE INDEXES

NATIONAL STOCK NUMBER INDEX

STOCK NUMBER	FIG.	ITEM	STOCK NUMBER	FIG.	ITEM
5306-01-311-2749	59	12	5365-01-311-7206	60	5
5307-01-311-2776	25	28	3040-01-311-7222	53	8
5340-01-311-2885	35	30	5330-01-311-7223	36	5
	35	39	2510-01-311-7230	40	15
5915-01-311-3170	10	1	2530-01-311-7234	28	18
5950-01-311-3611	75	4	2920-01-311-7235	88	1
5930-01-311-3687	3	1	5999-01-311-7293	76	14
6105-01-311-3915	64	1	5330-01-311-7372	65	14
4820-01-311-3951	46	34	5307-01-311-7883	65	7
9905-01-311-4039	42	14	5365-01-311-7947	19	2
2540-01-311-4182	29	11	5365-01-311-8249	23	4
4730-01-311-4244	61	26	5365-01-311-8250	19	2
5305-01-311-4598	29	14	4730-01-311-8343	54	12
3120-01-311-4710	25	22	4730-31-311-8349	63	25
3120-01-311-4718	21	10	4730-01-311-8350	63	23
5340-01-311-4807	7	10	4730-01-311-8353	35	19
2510-01-311-4848	49	1	4730-01-311-8353	52	17
5360-01-311-4939	82	22	5970-01-311-8695	80	2
2530-01-311-4944	22	4	6220-01-311-6773	7	9
5920-01-311-5288	78	3	5310-01-311-9347	26	9
5315-01-311-5862	45	14	5310-01-311-9361	26	10
5360-01-311-5981	76	21	5310-01-311-9362	26	3
5360-01-311-5882	77	5	5305-01-311-9392	63	8
5340-01-311-6145	76	15	5330-01-311-9397	63	15
	77	12	5340-01-311-9410	7	12
5340-01-311-6146	77	10	5325-01-311-9419	61	19
5340-01-311-6204	76	11	5315-01-311-9423	63	13
5365-01-311-6354	19	8	5340-01-311-9432	29	5
5365-01-311-6355	20	8	9905-01-312-0124	42	6
5340-01-311-6398	10	26	5310-01-312-0245	25	27
	35	4	5310-01-312-0247	41	27
5340-01-311-6399	33	35	5319-01-312-0243	40	8
5360-01-311-6495	63	17	5340-01-312-0263	63	2
2520-01-311-6863	19	1	4720-01-312-0290	35	1
6350-01-311-6913	8	2	2910-01-312-0296	63	7
5340-01-311-6942	41	34	3110-01-312-0301	23	12
5330-01-311-6949	48	14	5315-01-312-0313	49	4
5330-01-311-b982	34	2	5340-01-312-0355	33	13
5365-01-311-7035	33	8	4710-01-312-0363	62	30
5330-01-311-7074	48	15	3040-01-312-0485	48	11
5365-01-311-7100	77	8	5315-01-312-0601	44	9
5365-01-311-7101	65	8	4010-01-312-0652	56	8
5310-01-311-7137	20	25	5365-01-312-0659	34	5
	38	7	5365-01-312-0664	48	10
5310-01-311-7138	25	17	5330-01-312-0670	53	6
5365-01-311-7168	25	20	5306-01-312-0675	44	12
5340-01-311-7182	28	6	5305-01-312-0707	7	1
5360-01-311-7199	25	29	5340-01-312-0750	35	27
5360-01-311-7200	25	12	5340-01-312-0781	40	4
5365-01-311-7206	53	4	5340-01-312-0787	49	13

CROSS-REFERENCE INDEXES

NATIONAL STOCK NUMBER INDEX

STOCK NUMBER	FIG.	ITEM	STOCK NUMBER	FIG.	ITEM
5340-01-312-0788	51	3	3020-01-312-4219	21	5
5940-01-312-1048	84	6	5999-01-312-4590	77	9
5330-01-312-1112	48	24	5340-01-312-4769	76	2
5330-01-312-1113	48	18	5310-01-312-4962	49	14
5365-01-312-1120	49	19		51	11
5365-01-312-1121	62	28	5975-01-312-5470	76	4
5340-01-312-1134	25	9		77	4
5365-01-312-1143	19	3	5930-01-312-5603	80	9
5315-01-312-1187	27	14	2530-01-312-5751	26	8
4730-01-312-1371	52	21	3040-01-312-6087	25	19
2530-01-312-1413	26	2	5977-01-312-6267	70	3
2530-01-312-1414	26	13	4140-01-312-6325	73	1
2930-01-312-1889	72	1	6220-01-312-6329	6	5
5995-01-312-1959	14	1	6110-01-312-6575	77	1
5995-01-312-1960	7	11	5310-01-312-7018	81	1
5995-01-312-1961	18	1	5360-01-312-7109	33	15
5995-01-312-1962	75	3	5330-01-312-7249	36	2
5977-01-312-2362	71	3	5340-01-312-7674	35	37
5977-01-312-2363	70	2	3040-01-312-8433	53	1
5977-01-312-2364	69	1	5307-01-312-8775	45	13
6105-01-312-2373	45	3	5330-01-312-8199	53	7
4720-01-312-2527	35	9	2530-01-312-8977	34	10
4720-01-312-2528	54	13	2590-01-312-9067	63	18
4720-01-312-2530	35	8	2510-01-312-9145	56	1
4720-01-312-2531	62	26	4730-01-312-9215	63	20
4820-01-312-2562	46	2	2910-01-312-9262	63	16
4320-01-312-2503	45	7	6130-01-312-9361	84	7
2510-01-312-2564	40	5	3040-01-312-9708	82	13
3040-01-312-256B	26	16	5315-01-312-9900	66	2
3040-01-312-2574	82	10	2530-01-313-0027	31	1
3020-01-312-2576	62	10	4330-01-313-0030	63	12
4730-01-312-2615	46	52	6105-01-313-0293	65	3
4710-01-312-2623	52	1	3040-01-313-0633	36	6
4710-01-312-2628	28	5	4710-01-313-0918	63	24
3930-01-312-2729	38	1	4730-01-313-1075	63	21
2540-01-312-2730	41	44	5995-01-313-1627	16	1
5305-01-312-3358	52	4	4820-01-313-2166	52	15
5365-01-312-3419	62	13	4820-01-313-2881	46	17
5365-01-312-3506	76	7	3120-01-313-3020	50	6
5305-01-312-3904	35	10	2630-01-313-3287	32	2
5340-01-312-3984	7	8	5330-01-313-3568	36	9
3040-01-312-4121	49	3	5307-01-313-3595	25	26
	50	8	5315-01-313-3614	56	9
	51	5	5340-01-313-3649	39	1
	56	3	4730-31-313-4087	54	27
5360-01-312-4131	37	8	4720-01-313-4152	35	2
	37	11	4730-01-313-4577	20	14
	KITS		3040-01-313-4588	54	15
2540-01-312-4161	33	16	3930-01-313-4617	49	2
2530-01-312-4165	8	1	3930-01-313-4618	50	7

CROSS-REFERENCE INDEXES

NATIONAL STOCK NUMBER INDEX					
STOCK NUMBER	FIG.	ITEM	STOCK NUMBER	FIG.	ITEM
3930-01-313-4619	59	3	6145-01-318-6720	9	7
4820-01-313-4697	46	3	5310-01-319-2366	24	12
6110-01-313-6518	77	1		35	5
5935-01-313-7167	65	9		40	12
4730-01-313-7281	61	32		40	21
4730-01-313-8017	44	4		52	23
3010-01-313-8070	43	12		82	6
5977-01-313-8148	65	11		82	24
5970-01-313-8173	76	13		82	32
5977-01-313-8954	65	10	5360-01-320-6630	70	1
5310-01-314-0049	25	18	5990-01-323-4992	76	5
5310-01-314-0050	63	19	5901-01-326-0626	86	2
5310-01-314-0061	21	4	2920-01-326-6134	59	1
5365-01-314-0875	34	4	5307-01-326-9586	26	12
2920-01-314-0992	76	1	6110-01-329-1503	76	18
2920-01-314-0993	76	9	9905-01-330-3216	59	16
3040-01-314-1699	55	1	5365-01-331-7741	52	6
4320-01-314-2613	44	10	5306-01-363-1481	47	14
6105-01-314-4734	45	8		63	1
6105-01-314-4735	45	1	5973-01-364-7267	4	2
6105-01-314-4846	45	2	4730-01-364-8742	20	18
2520-01-314-4904	21	3	4720-01-365-2901	BULK	3
5330-01-314-5300	64	2	2540-01-365-5320	41	46
3040-01-314-5917	47	6	9390-01-365-8233	47	12
	47	9	9390-01-365-8234	47	19
3040-01-314-5919	25	11	2530-01-365-9264	27	6
9905-01-314-7148	42	10	6150-01-365-9432	80	4
9905-01-314-7149	42	2	6150-01-365-9433	80	12
9905-01-314-7150	42	1	4720-01-374-2475	BULK	4
6685-01-314-8435	85	2	5340-01-374-6939	45	4
2920-01-314-8855	77	2	5330-01-376-6645	37	4
6105-01-315-1140	73	2	5340-01-376-9511	37	3
6105-01-315-1771	76	20			
6680-01-315-1859	63	6			
5365-01-315-2090	19	9			
5340-01-315-3635	49	16			
6685-01-315-4516	1	1			
6220-01-315-71870	7	4			
6105-01-315-7878	77	6			
6105-01-315-7883	76	19			
	77	7			
5970-01-315-8498	86	4			
5330-01-315-9467	36	3			
5930-01-315-9584	4	3			
5330-01-316-7576	53	3			
2540-01-317-1021	41	3			
6150-01-317-5715	74	9			
5330-01-317-8104	48	16			
3040-01-318-2777	54	30			
5998-01-318-4873	75	1			

CROSS-REFERENCE INDEXES

CAGEC	PART NUMBER	PART NUMBER INDEX		FIG.	ITEM
			STOCK NUMBER		
46717	AC-1-310		4730-01-156-4835	61	24
71400	ANL325		5920-00-087-7939	78	7
25472	AN6920-6		5330-00-804-5695	35	36
				59	10
				61	4
				61	12
88044	AN833-6		4730-00-231-3028	59	9
				61	11
88044	AN919-12		4730-00-235-1503	35	17
				61	22
87134	AP004663000		2530-00-140-3686	26	11
72020	AP005488000		5310-01-311-9362	26	3
93251	AP005567002		2530-01-102-7826	26	5
63307	AR1997EO		3930-01-310-5479	48	12
63307	AR6B30-EO3X5		5330-01-311-7223	36	5
70417	A1204-7		3120-00-540-7871	29	8
01288	BMCtS-8301-3			78	11
01288	BPB48NAC13R			67	1
93251	3P005168002		2530-01-312-1413	26	2
91929	BZ-3RW80552-T-S		5930-01-310-6087	5	3
88907	810-45363		5305-00-269-3218	28	17
80204	81821BH039C050N		5305-00-802-2764	25	16
02614	CP10172-14-10-12		4B20-01-268-1993	52	13
80378	CVC2597-12-100		5975-00-627-1093	BULK	1
02614	C2190		4720-01-312-2527	35	9
02614	C2785		5330-00-276-1887	60	11
02614	C2936		3930-00-834-6984	60	10
02614	C2944		5330-01-311-7074	49	15
02614	C3015		5365-00-007-6111	53	14
				55	3
02614	C3024		5365-01-311-7035	33	8
02614	C3137		2520-00-544-1360	49	7
				53	1
				51	8
				56	6
66295	C32P		4730-00-204-3491	23	20
02614	C637565		2590-01-267-8643	55	10
02614	C649817		5330-01-265-2132	36	7
02614	C660778		3040-01-264-5603	55	8
02614	C661651		5330-01-315-9467	36	3
02614	C662450		5330-01-311-6949	48	14
02614	C7411		2520-00-464-1222	20	15
53010	DA-1475		5915-01-309-9717	10	17
70318	DIN125STIOMM		5310-01-176-3993	54	9
				62	15
21969	DIN985-MIO-MS-E3 A		5310-01-196-0233	52	24
				54	8
				54	19
				62	16
78422	G5523-36V		6220-01-131-2377	6	1

CROSS-REFERENCE INDEXES

CAGEC	PART NUMBER	PART NUMBER INDEX		FIG.	ITEM
			STOCK NUMBER		
78229	H-117-C		5310-01-057-3111	21	8
77640	HGF007500			37	23
77640	HGF013000			37	22
77640	HGF013001-A1		3040-01-311-1714	37	12
77640	HGF013002			37	15
77640	HGF014000-A1			37	10
77640	HGF014001			37	26
77640	HGF014002-A1			37	25
77640	HGF015000			37	14
82700	HGF015009			37	7
77640	HGF016009			37	17
77640	HGF016016		5340-01-376-9511	37	3
77640	HGF10006		2530-01-310-2121	37	1
				KITS	
60038	HM804810		3110-00-606-9574	19	26
60038	HM804843		3110-00-766-2306	19	25
60038	HM89410		3110-00-227-4630	19	39
60038	HH89449		3110-00-765-1213	19	37
81118	1-N125		5365-01-099-8878	53	9
02989	IC3645CPMIROA2		5895-01-131-7809	78	10
01288	IC3645EVR1		5998-01-311-1262	75	2
01288	IC3645EVIOOTLIR1 A		5998-01-318-4873	75	1
01288	IC4482CTTA150AA1 42XN		6110-01-312-6575	77	1
01258	IC4482CTTA154FR1 42XN		2920-01-314-0992	76	1
01288	IC4482CTTA300AH1 42XN		6110-01-308-7092	77	1
B0103	JKCO8-001		5310-00-616-3554	79	2
60038	JLM104910		3110-00-191-3923	19	27
				31	6
60038	JLM10494B		3110-00-938-5084	19	28
				31	7
09162	JLM506849		3110-01-031-5154	30	6
60038	JLM506849A		3110-01-269-7566	19	11
11314	JV1166		5365-00-106-5605	31	a
01212	JV1371		5365-01-311-8249	23	4
59730	K-972		5940-00-115-5003	9	6
60038	K21405		5365-00-678-5665	19	30
60038	K21407		5365-00-678-5666	19	30
60038	K21420		5365-00-430-5805	19	30
82700	K38175-2			37	29
87134	LAB-5358		3930-01-213-9015	26	1
60038	LM48510		3110-00-586-8306	23	25
60038	LM48548		3110-00-586-8305	23	24
60038	LM67010		3110-00-606-1840	31	4
64386	M-200-50-CR		5340-01-311-2885	35	30
				35	39
73160	MG207FFJ		3110-01-228-7511	50	2
				51	7

CROSS-REFERENCE INDEXES

CAGEC	PART NUMBER	PART NUMBER INDEX		FIG.	ITEM
			STOCK NUMBER		
73160	MG207FFJ		3110-01-228-7511	56	4
96906	MSS5315-1		5315-01-085-4395	51	2
				54	32
96906	MS15003-4		4730-00-172-0028	23	15
96906	MS15584-16		6240-00-155-7790	7	5
96906	MS16562-38		5315-00-810-3702	47	30
				47	32
96906	MS16562-50			58	1
96906	MS16624-1100		5365-00-530-7968	33	31
96906	MS16624-1200		5365-00-252-4758	69	3
96906	MS16624-62		5365-00-298-6563	23	18
96906	MS16625-1334		5365-00-804-7304	65	13
96906	MS16633-1137		5365-00-201-1250	52	8
96906	MS20068-169		5315-00-998-8172	68	2
96906	M5S21318-29		5305-00-253-5620	59	17
96906	MS24665-153		5315-00-234-1854	47	26
96906	MS24665-300		5315-00-234-1863	24	11
				29	2
				33	18
96906	MS24665-368		5315-00-236-8357	56	11
96906	M524665-370		5315-00-236-8359	51	9
96906	MS24665-439		5315-00-236-8370	59	6
96906	MS24665-443		5315-00-236-8372	48	3
96906	MS27183-14		5310-00-080-6004	35	23
96906	MS27183-18		5310-00-809-5998	39	8
96906	MS27183-22		5310-00-951-7209	29	13
96906	M527183-25		5310-00-809-8540	62	7
96906	MS27183-6		5310-00-082-1404	87	4
96906	MS28775-025		5330-00-579-9833	45	9
96906	MS28778-10		5330-00-285-9842	46	41
				46	59
				54	21
				61	31
				61	33
				63	11
96906	MS28776-12		5330-00-251-8839	52	22
96906	MS28936-500		5920-01-158-0996	78	1
96906	MS3217-4075		5365-00-587-6605	52	2
96906	MS35206-235		5305-00-984-6222	5	1
96906	M535333-37		5310-00-579-0079	7	6
96906	MS35335-32		5310-00-596-7691	81	2
				82	17
96906	5S35338-138		5310-00-933-8120	9	8
				82	12
96906	MS35338-139		5310-00-933-8121	9	10
96906	MS35338-140		5310-00-974-6623	24	15
				24	27
				26	15
96906	MS35338-141		5310-00-984-7042	6	3
				10	30
				23	13

CROSS-REFERENCE INDEXES

CAGEC	PART NUMBER	PART NUMBER INDEX		FIG.	ITEM
			STOCK NUMBER		
96906	MS35338-141		5310-00-984-7042	25	2
				25	15
				28	15
				35	14
				35	22
				41	39
				43	13
				47	15
				54	4
				62	11
				63	4
				74	6
		96906		MS35338-144	5310-00-926-5870
96906	M535338-146	5310-00-937-0454	54	35	
96906	MS35338-52	5310-00-754-2005	39	3	
96906	MS35b49-244	5310-00-934-9748	4	5	
			79	1	
			81	5	
96906	M535649-264	5310-00-934-9761	5	5	
			7	7	
			87	1	
96906	MS35691-31	5310-00-891-1791	28	16	
96906	MS35692-91	5310-00-835-2087	23	6	
96906	MS35751-73	5306-00-177-5707	35	31	
96906	MS51507A6	4730-00-883-0643	62	5	
96906	MS51515A6	4730-00-596-3627	61	15	
96906	MS51518-68	4730-01-070-9214	61	17	
96906	MS51520A6	4730-00-826-2347	62	19	
96906	M5S51849-16	5305-01-C91-7908	4	1	
			79	4	
			81	9	
96906	MS51849-36	5305-01-037-3182	87	5	
96906	MS51849-74	5305-00-470-3321	9	9	
96906	M551849-75	5305-01-006-2053	82	11	
96906	MS51861-35	5305-00-432-4170	33	19	
96906	MS51971-1	5310-00-903-5966	80	11	
96906	MS51971-2	5310-00-767-0445	24	26	
			26	14	
96906	MS51971-3	5310-00-913-8881	6	4	
			10	31	
			28	14	
			35	21	
			47	16	
			63	5	
			74	1	
96906	MS51972-1	5310-00-905-1691	26	4	
96906	MS51972-2	5310-00-939-2655	24	16	
			37	2	
96906	MS51972-3	5310-00-903-1524	25	1	
			25	23	
96906	MS51973-76	5305-00-728-6293	54	37	

CROSS-REFERENCE INDEXES

CAGEC	PART NUMBER	PART NUMBER INDEX		FIG.	ITEM
			STOCK NUMBER		
96906	MS90727-160		5305-00-726-2543	20	5
96906	MS90727-187		5305-00-916-2345	54	34
96906	MHS90727-214		5305-00-951-2561	20	23
				38	9
				39	5
96906	MS90727-55		5305-00-269-3231	41	38
96906	MS90727-72		5305-00-269-3248	21	7
96906	MS90728-125		5305-00-071-2081	19	16
96906	MS90728-62		5305-00-068-0511	43	14
48419	M86610		3110-00-997-6187	23	2
48419	M86649		3110-00-843-4564	23	3
80205	NAS1409A5		5310-00-849-7025	33	32
80205	NAS601-6		5305-00-841-2944	7	2
				41	26
80205	NAS607-2-10		5315-00-917-2657	33	29
99103	OM-10-90		4730-01-313-7281	61	32
6W726	P-84169A		2910-01-312-9262	63	16
06383	PLT2SCO		5340-01-164-1059	10	24
60380	Q8290		3110-00-406-3642	37	13
59730	RBD1823		5940-01-049-9661	80	5
76005	RS40-7		5315-00-241-7332	23	16
71286	RT1847		5315-00-846-0531	54	31
				56	10
0128d	58T13668107		6105-01-313-0293	65	3
12115	SC5930-0104-1		5930-01-082-9587	79	3
77640	SK00097			KITS	
92702	SK1579-11		5310-00-559-0070	7	13
31107	SNCP5A 0250 0375			38	3
05432	S81-023		5930-01-312-5603	80	9
05432	S84-003		5999-01-310-2216	80	8
60038	TW111		5310-00-903-5857	30	4
81348	TYII/ST5/1BX7X12 -1/8/MHGP		2630-00-782-9597	32	1
59730	TY27MO		5975-00-985-6630	10	21
91929	V3L-3282-08		5930-01-315-95a4	4	3
01288	WH7138R36G1		5995-01-312-1962	75	3
92867	X155578		4010-01-266-5012	24	9
92867	X15557C		4010-01-266-1527	24	10
76385	Z686		5325-01-311-9419	61	18
16662	0001302-2537		3930-00-b23-0872	52	20
64678	000931010262		5306-01-240-5165	20	17
				20	27
16662	00710-H-2S		4730-00-906-0982	49	21
92867	01214500		3040-01-311-1693	24	5
77640	0213470112			37	28
77640	021360-462			37	30
77640	032724			37	27
77640	032758			37	6
77640	032832		5330-01-376-o648	37	4
14892	049206		2530-01-160-0850	28	20
77640	069020			37	20

CROSS-REFERENCE INDEXES

CAGEC	PART NUMBER	PART NUMBER INDEX		FIG.	ITEM
			STOCK NUMBER		
81495	071 316 24		5305-01-272-4814	20	6
				49	17
81495	071 406 48		5305-01-272-7432	10	16
81495	081 316 21		5310-01-281-0906	22	3
				29	7
				54	26
92003	1-1345-4-149		5330-00-576-9733	55	12
59661	10127125		5305-01-134-3249	7	3
30076	101569		5340-01-311-7182	28	6
70763	1030042		2530-01-310-2122	34	1
92878	1036		5310-00-934-9757	7	14
30076	104506		5330-00-386-3290	49	10
				50	4
56161	10501379			10	18
56161	10501792		5305-01-155-5441	23	13
				33	22
				47	18
56161	10503970		5305-01-158-0831	35	38
				78	4
56161	10512144		5305-01-171-0059	20	3
70655	10548		53D5-01-294-4313	40	26
19207	10952040		5310-00-757-6906	19	15
93784	11060		5365-01-296-7668	46	56
93784	11180		5340-01-194-9434	46	58
30076	114312		5340-00-703-3695	80	16
				81	9
08323	11500843		5305-01-135-5880	54	24
30076	115696		5340-01-099-7878	62	27
01288	116C6951P1		5999-01-311-1261	90	3
30076	118714		5306-01-310-5819	27	2
22599	12NE2935-108		5310-00-714-0179	49	15
				51	10
63383	12SF2		4730-00-962-4579	61	35
78500	1229W1505		5310-00-212-0099	40	27
				57	4
012998	124A9401AA012		5315-01-311-5862	45	14
79500	12460342		5315-00-597-2723	19	13
77915	12488		5365-01-311-1060	33	1
01288	125A848BJ7		5330-01-314-5300	64	2
30076	126764		3110-00-939-1753	50	12
				54	5
30076	127045		4730-01-072-1366	23	22
				61	1
30076	128408		5340-01-311-6399	33	35
30076	129339		5315-00-846-0531	51	1
30076	129387		5365-00-409-3298	49	9
				50	3
				51	6
				56	5
30076	12949		5305-01-266-8559	46	16
				45	33

CROSS-REFERENCE INDEXES

CAGEC	PART NUMBER	PART NUMBER INDEX		FIG.	ITEM
			STOCK NUMBER		
30076	12949		5305-01-266-8559	46	51
93784	130			46	12
				46	25
				46	44
30076	1300575		6150-01-310-5032	10	4
30076	1300576		6150-01-311-1119	10	7
30076	1300577		6150-01-310-9702	10	27
30076	1300578		6150-01-310-5031	10	28
30076	1300764		4710-01-311-1731	61	19
30076	1300765		4710-01-310-4877	61	20
30076	1300770		6150-01-310-9703	10	20
30076	1300771		6150-01-310-9701	10	19
30076	1300938		6110-01-313-6518	77	1
30076	1302011		5305-01-310-6722	74	3
30076	1303711		5930-01-311-3687	3	1
30076	1305183		2510-01-312-9145	56	1
30076	1305242		6220-01-312-6329	6	5
30076	1306622		2540-01-311-2649	82	15
30076	1306623		5340-01-311-1720	82	14
30076	1307610		5306-01-310-6005	59	14
30076	130845		5340-00-793-5027	35	20
				61	38
30076	1308692		5340-01-310-4768	82	30
30076	1309003		3120-01-310-4636	62	17
30076	1309006		3020-01-312-2576	62	10
30076	1309030		4710-01-311-0232	52	18
30076	1309031		4710-01-311-0233	52	12
30076	1309032		5365-01-312-3419	62	13
30076	1309039		5935-01-161-8087	62	25
30076	1309041		4710-01-310-4880	62	29
30076	1309046		4710-01-312-0363	62	30
30076	1310390		3040-01-262-7595	KITS	
30076	1310598		2530-01-310-6549	27	28
30076	1311697		3930-01-313-4618	50	7
30076	1311903			51	4
30076	1311953		3020-01-311-2582	54	6
30076	1312661		3930-01-313-4619	59	3
30076	1315445		2530-01-308-7091	27	1
30076	1316732		3040-01-312-8438	53	1
30076	1317017		9905-01-330-3216	59	16
30076	131716		5365-01-226-9106	49	11
30076	1317783		4720-01-312-2531	62	26
30076	1318558		3930-01-313-4617	49	2
30076	1318559		2510-01-311-4948	49	1
30076	1319658		2520-01-326-6134	59	1
11897	132PB1140-00-00		5340-01-265-7270	41	7
97403	13207E5471FN77		4730-00-050-4207	59	7
30076	1321628		2540-01-365-5320	41	46
30076	132179			61	2
97403	13221E9123-1		5940-01-049-9661	80	7
				80	13

CROSS-REFERENCE INDEXES

CAGEC	PART NUMBER	PART NUMBER INDEX		FIG.	ITEM
			STOCK NUMBER		
30076	1322176			59	11
18583	13254		5940-01-312-1048	64	6
18583	13255-155		6130-01-312-9361	84	7
30076	1327254			27	24
30076	1330880		6105-01-311-3915	64	1
30076	1334629		2530-01-365-9264	27	6
30076	1346694			KITS	
30076	136681		5305-01-265-2073	10	9
				24	1
				25	8
				33	11
				43	17
30076	136687		5310-01-264-9401	10	13
				28	2
				41	17
				82	5
				84	4
30076	136985		5306-01-266-8522	10	25
				20	12
				29	10
				35	3
				41	33
				52	16
				61	10
				82	9
				82	31
30076	139		5315-01-124-8945	33	17
30076	139771		3040-01-310-6598	25	5
30070	142		5315-00-755-7015	24	25
30076	142247		5310-01-309-9410	48	8
30076	14595		5365-01-266-3173	46	45
01288	14895620ECP1		6150-01-309-9614	74	10
01288	148B5620ECP4			83	2
01288	14885620ECP3			83	3
01288	149A562-009		3110-01-270-1128	65	15
73047	1500803		3110-01-034-1889	19	10
				30	7
30076	15026		5310-01-264-5900	25	24
30076	15032		5310-00-843-2051	21	1
30076	15129		5310-01-253-1620	29	3
30076	15135		5310-00-995-6930	39	7
30076	15136		5310-00-116-7809	54	36
30076	15178		5310-01-309-9409	43	3
04627	15200		5315-01-085-4395	49	5
44185	15226		5315-00-133-3624	23	7
30076	15315		4730-01-364-8742	20	18
30076	153716		5330-01-104-8197	23	5
30076	154355		5360-01-226-8842	54	22
30076	15456		4730-01-313-1075	63	21
02989	158C3234G1		5950-01-311-3611	75	4
30076	15856		5330-01-254-1385	61	6

CROSS-REFERENCE INDEXES

CAGEC	PART NUMBER	PART NUMBER INDEX		FIG.	ITEM
			STOCK NUMBER		
30076	15923		5310-00-984-1075	80	10
30076	159708		5305-00-551-6702	23	14
99003	1602-2042		2530-01-222-2810	19	34
02329	1603-18		5970-00-980-7846	10	32
30076	161865		5310-01-309-9335	33	5
27007	16218-233		5330-01-087-9706	36	8
30076	16230		5305-01-310-6768	10	33
30076	16374		5305-01-099-6356	41	15
30076	16460		4730-01-311-8348	54	12
30076	16484		5330-00-860-9956	35	18
30076	16487-10		5330-00-399-8039	63	9
30076	16542		4730-00-906-0721	63	10
30076	16559		4730-00-014-6759	52	19
30076	16569		4730-00-936-2172	61	30
30076	16597		5305-00-848-6614	35	15
				54	3
				65	2
30076	166112		5340-01-312-0750	35	27
30076	16653		5305-01-312-0707	7	1
30076	166857		4730-00-463-3287	35	16
30076	16708		5305-01-100-8699	81	3
				82	18
30076	16773		5305-01-310-5212	10	29
30076	16805		5305-00-832-1520	62	9
30076	16982		5330-00-914-5322	52	14
13764	17WO7501W7501		5310-01-310-4597	5	2
30076	17050		4730-01-311-8358	52	17
01288	17193940G1		6685-01-314-8435	85	2
01288	17183954G1		6625-01-311-0642	85	3
01288	17193968G1		5920-01-311-5288	78	3
30076	17102		5306-01-363-1481	47	14
				63	1
30076	172		5315-00-013-8142	59	5
30076	175861		5360-01-270-7417	47	29
30076	177303		5340-01-310-0980	10	2
11862	178654		4730-00-287-1706	28	7
30076	182032		5315-01-311-1444	47	10
				47	31
30076	182377		5310-01-228-0585	54	28
30076	183904		3040-01-312-6087	25	19
30076	184183			31	5
30076	18515		5310-00-403-1515	41	11
				41	14
30076	185853		2530-01-107-7504	23	8
30076	185854		2530-01-107-7505	23	9
30076	185856		5365-01-310-0993	23	11
30076	185857		5365-01-311-1560	23	11
30076	185858		5365-01-310-0994	23	11
30076	185860		5340-01-310-6387	23	1
30076	185869		2520-01-108-7389	23	21
30076	185870		2530-01-166-1368	23	17

CROSS-REFERENCE INDEXES

CAGEC	PART NUMBER	PART NUMBER INDEX		FIG.	ITEM
			STOCK NUMBER		
30076	185874		2530-01-313-0027	31	1
30076	186227		4730-01-311-8353	35	19
30781	18701625-3758		5330-01-032-0577	53	5
				60	4
30781	18701750-3758		5330-01-032-8599	55	15
30076	18725		5305-01-310-5225	41	5
30076	18728		5305-01-310-6015	41	13
30076	189186		2530-01-304-7361	33	6
30076	189199		3110-01-088-5825	33	9
30076	190580		5330-01-310-9300	55	5
30076	190673		5315-01-313-3614	56	9
30076	190757		4730-00-922-2308	61	8
30076	190811		6145-01-318-6720	9	7
30076	190812		6145-00-263-6988	BULK	5
30076	196927		7690-01-310-5061	42	11
30076	199852		5330-01-310-0910	48	21
30076	199898-10			80	14
30076	199898-5			80	6
02697	2-228 N304-75		5330-00-807-8993	46	6
				46	20
				46	37
				46	53
26405	20105		5940-00-983-6066	87	3
55155	20121-30101		4320-01-314-2613	44	10
S5155	20121-30705		4730-01-313-8017	44	4
S5155	20121-30801			44	8
55155	20121-30901			44	6
55155	20121-31001			44	7
55155	20121-31101			44	5
55155	20121-31402			44	3
30076	201973		3040-01-312-2568	26	16
30076	201977		5310-01-309-9411	26	7
30076	201985		2530-01-312-5751	26	8
30076	201988		5360-01-155-2551	26	6
70763	2030001		3110-01-295-2930	34	3
30076	203230		5340-01-226-8-16	62	14
30076	203506		3120-01-310-2396	25	13
30076	206150		4730-01-311-4244	61	26
01276	206209-8-85		4730-01-242-1290	61	28
70763	2100005			34	6
44114	2108-06361		5310-01-196-6064	52	3
70763	2110010			34	8
70763	2110112			34	7
70763	2120120		5365-01-312-0659	34	5
70763	2130136		2530-01-312-8977	34	10
30076	215211		3120-01-228-3378	49	12
77640	215396		3110-00-239-7657	37	5
30076	216877		5310-01-265-6679	40	29
				48	5
30076	216895		5999-01-311-0665	89	5
30076	218612		2910-01-312-0296	63	7

CROSS-REFERENCE INDEXES

CAGEC	PART NUMBER	PART NUMBER INDEX		FIG.	ITEM
			STOCK NUMBER		
96948	2203C-1		4820-00-604-4749	53	11
96948	2206C1		4920-01-310-2287	55	6
30076	221355		5310-01-099-3482	39	6
30076	221733		5310-01-098-9091	63	3
30076	222392		4730-01-312-1371	52	21
30076	222492			61	3
30076	222584		4730-01-309-9999	61	7
30076	222596		5306-01-310-6765	80	1
30076	222665		5310-01-312-0247	41	27
30076	222681		5310-01-309-9399	48	20
30076	223032		5340-01-310-5834	33	33
14892	2231095		2530-01-290-4323	28	19
14894	2233750		2530-01-311-7234	28	18
30076	224650		2530-01-312-4165	8	1
70763	2260020		5330-01-311-6982	34	2
70763	2260063		5330-01-311-0011	34	9
30076	226667		5315-01-310-5854	82	20
30076	226857		5315-01-234-3314	54	41
70763	2300055		2530-01-262-4933	KITS	
01288	233A2148G2		5999-01-310-5758	74	12
70763	2340143		5365-01-314-0875	34	4
30076	237812		5330-01-312-1113	43	18
30076	238637		4730-01-300-4130	54	20
30076	238765		6350-01-311-6913	8	2
30076	239503		5310-01-26b-4946	24	4
				28	8
				35	25
				35	32
				47	23
				47	25
				78	9
				82	3
				89	4
30076	244272		5305-01-311-9392	63	8
01288	245A8493P003		5365-01-312-3806	76	7
30076	245714		5365-01-310-0944	8	3
30076	245715		5310-01-309-9412	8	4
30076	249965		2530-01-304-6979	33	3
30076	249966		5310-01-309-9408	33	2
30076	257209		5330-01-313-3568	36	9
14892	25831		5315-00-383-9943	27	12
89380	259A1298P1		5340-01-311-6146	77	10
01288	259A2191P10			74	11
			4720-01-374-2475	BULK	4
01288	259A3201P1		5360-01-311-5882	77	5
02989	259A3202P1		5360-01-186-3171	77	11
02989	259A3238P1		5360-01-114-5640	76	16
30076	259781		2630-01-313-3287	32	2
30076	260012		3040-01-312-2574	82	10
30076	260111		2590-01-311-0198	82	29
30076	251746		5365-01-310-b067	82	7

CROSS-REFERENCE INDEXES

CAGEC	PART NUMBER	PART NUMBER INDEX		FIG.	ITEM
			STOCK NUMBER		
30076	262929		5305-01-098-3664	41	9
30076	265787		5330-01-311-0006	53	12
30076	266136		6150-01-310-1973	11-7	1
30076	26617		5315-01-312-0601	44	9
80201	26650		5330-01-270-5468	30	8
30076	266733		5330-01-087-8623	23	23
30076	268619		5330-01-317-8104	48	16
30076	269448		2540-01-221-5626	41	8
30076	269449		2540-01-221-5625	41	10
01288	273A2523P9		5970-01-315-8498	86	4
24617	274244		5330-00-935-9136	46	57
30076	275494-40			13	1
30076	276224			82	28
30076	276297		5305-01-310-6730	25	3
30076	278931		5910-01-132-3235	90	1
30076	279634		3020-01-267-4289	54	33
30076	281605		5306-01-310-4556	24	28
30076	287805		5305-01-312-3904	35	10
30076	292500		5305-01-266-8571	74	4
				84	1
30076	292514		5306-01-278-1958	29	15
30076	292519		5306-01-266-8523	54	10
				54	14
				62	12
30016	292528		5305-01-265-4908	57	5
30076	292533		5305-01-312-3358	52	4
30076	292537		5305-01-265-2074	38	5
30076	292575		5305-01-311-4598	29	14
30076	292680		5310-01-074-2101	10	14
				28	3
				41	42
				74	5
				84	3
30076	292681		5310-01-271-3297	10	10
				19	5
				19	21
				19	32
				24	3
				24	6
				25	7
				28	9
				33	12
				33	25
				35	11
				35	26
				35	33
				43	16
				47	22
				47	24
				78	5
				82	4

CROSS-REFERENCE INDEXES

CAGEC	PART NUMBER	PART NUMBER INDEX		FIG.	ITEM
			STOCK NUMBER		
30076	292681		5310-01-271-3297	89	3
30076	292682		5310-01-276-3343	10	23
				20	13
				20	26
				35	6
				40	13
				40	20
				41	32
				43	6
				44	11
				61	9
				62	2
				74	2
				62	2
30076	292683		5310-01-272-9987	20	2
				40	28
				48	6
				57	2
30076	292685		5310-01-309-9419	20	7
				49	18
22599	2935-12		5310-01-041-4300	54	29
30076	293648		5305-01-310-4562	22	6
30076	293650		5305-01-266-7797	25	6
				48	1
30076	293698		5305-01-310-4561	22	1
30076	294191		3040-01-312-9708	82	13
30076	294643		5330-01-031-5125	60	14
48925	2960-0048		5920-00-636-3231	BULK	2
24617	296245a		5999-00-788-1600	14	2
30076	296246		5305-01-310-7041	40	10
30076	296381		5310-01-310-7055	82	8
30076	296423		5310-01-269-6285	57	3
30076	296430		5310-01-310-3980	59	13
77060	2973781		5935-01-161-8087	13	3
30076	297531		5310-01-310-6037	53	15
30076	297555		5315-01-226-8819	54	38
30076	297558		3930-01-221-5627	54	39
30076	297565		3040-01-312-4121	49	3
				50	8
				51	5
				56	3
30076	297568		3120-01-313-3020	50	6
30076	297571		5365-01-310-6050	50	5
30076	297573		5365-01-226-9218	54	1
30076	297574		3040-01-311-1671	50	9
30076	297644		3020-01-221-7835	50	10
				54	7
30076	297649		5310-01-312-4962	49	14
				51	11
77060	2977369		5940-01-112-7518	13	2
30076	298273		5365-01-310-9306	9	2

CROSS-REFERENCE INDEXES

CAGEC	PART NUMBER	PART NUMBER INDEX		FIG.	ITEM
			STOCK NUMBER		
30076	298274		5340-01-310-1053	9	1
77060	2984883		5935-01-296-3521	13	4
02697	3-903N507-90		5330-01-126-1230	46	26
30076	300937		5310-01-265-2101	22	9
				25	14
				38	10
				52	7
30076	300982		3120-01-226-9130	48	2
30076	301991		5330-01-312-8899	53	7
30076	302049		5305-01-310-4820	40	2
30076	302425		5315-01-311-9423	63	13
30076	302429		5315-01-266-4129	41	35
30076	305071		5330-01-163-8139	KITS	
30076	305769		5315-01-265-7192	20	4
30076	307268		5365-01-275-7492	60	8
30076	308117		5315-01-266-4125	48	4
30076	309007		3020-01-262-2797	54	16
30070	309062		5330-01-181-5065	55	9
30076	309109		5315-01-266-4126	47	27
30076	309248		3020-01-222-0419	62	8
30076	309989		5310-01-312-0246	25	27
77326	31-144-100		5930-01-265-5532	2	2
77326	31-224		2920-00-699-5534	2	1
937984	3114		5330-00-471-3824	46	46
				61	23
				61	25
				61	27
				61	29
30076	313807		3120-01-223-6972	54	17
30076	313828		5310-01-265-7089	8	7
14892	314606		5310-01-122-8237	27	15
3001o	315635		5315-01-312-0313	49	4
30076	315898		9515-01-310-7130	40	1
33076	316673		5305-01-310-6815	10	3
30076	316829		5310-01-311-7138	25	17
30076	316835		5310-01-309-9398	43	11
14892	317727		5310-01-053-2858	27	17
14892	317804		5310-01-052-1562	27	19
14892	317905		5310-01-130-0608	27	19
14892	317815		5325-01-119-9249	27	16
14892	318607		5306-01-133-0091	24	14
14892	319778		5360-01-229-8434	27	4
14894	319779		5360-01-087-6959	27	22
14892	319833		3040-01-051-3463	24	23
14892	319836		3020-01-052-6264	24	18
14892	3201232		5306-01-224-8008	27	10
30076	320157		5310-01-265-7090	8	6
				24	7
				28	12
				43	9
				78	6

CROSS-REFERENCE INDEXES

CAGEC	PART NUMBER	PART NUMBER INDEX		FIG.	ITEM
			STOCK NUMBER		
30076	320159		5310-01-319-2366	24	12
				35	5
				40	12
				40	21
				52	23
				82	6
				82	24
				82	32
30076	320162		5310-01-275-1951	25	10
				38	6
30076	320169		5310-01-314-0049	25	18
30076	320313		5340-01-312-0787	49	13
30076	320328		4010-01-312-0652	56	8
30076	320426		5340-01-312-0788	51	3
14892	3205744		2530-01-221-7334	27	21
14892	322708		5315-01-053-6860	27	7
				27	13
14894	322710			27	8
14892	322722		3040-01-051-7971	27	23
14892	322749		5305-01-052-1135	27	18
14892	322750		2530-01-120-0499	27	18
30076	322992		5340-01-310-5313	62	18
30076	323090		5365-01-331-7741	52	6
14892	323613		3040-01-053-0246	27	25
14892	323614		3040-01-117-6440	27	25
30076	324302		2530-01-311-4944	22	4
14892	324843		5306-01-052-1029	27	11
30076	324858		5340-01-310-6990	22	8
30076	324863		2520-01-262-6037	20	1
30076	324864		5340-01-310-6992	22	5
30076	324870		5340-01-311-0018	19	7
30076	324871		5365-01-310-7059	19	31
30076	324872		5310-01-311-1605	19	35
30070	324873		2530-01-310-6550	33	10
30076	324875		5365-01-312-1143	19	3
30076	324877		4720-01-311-1646	33	27
30076	324878		5315-01-310-5855	33	14
30076	324879		5340-01-312-0355	33	13
30076	324880		5340-01-310-6063	33	20
30076	324888		5340-01-310-6865	33	34
30076	324891		3020-01-311-1698	19	4
30076	324893		5310-01-310-6036	33	26
30076	324896		2540-01-312-4161	33	16
30076	324900		5360-01-312-7109	33	15
30076	324901		5360-01-310-9531	33	30
30076	324903		3040-01-311-1670	33	28
30076	324914		3040-01-310-6599	25	4
30076	324917		3040-01-314-5919	25	11
30076	324932		5340-01-312-1134	25	9
30076	324937		5307-01-313-3595	25	26
30076	324943		5340-01-311-0037	33	23

CROSS-REFERENCE INDEXES

CAGEC	PART NUMBER	PART NUMBER INDEX		FIG.	ITEM
			STOCK NUMBER		
30076	324947			30	1
30076	324951		3020-01-311-1697	19	29
30076	324953		3040-01-310-2328	47	8
30076	324955		3040-01-310-2329	47	5
30076	324965		3040-01-314-5917	47	6
				47	9
30076	324968		5930-01-309-8075	80	17
30076	324969		5970-01-311-8698	80	2
30076	324970		5340-01-310-4769	47	17
30076	324972		5340-01-310-7069	47	13
30076	324983		5330-00-003-5491	36	10
30076	325005		4810-01-306-0327	46	1
30076	325007		3040-01-312-0485	48	11
30076	325008			48	19
30076	325009		3040-01-310-2330	48	13
30076	325010		3040-01-310-2331	48	22
30076	325011		3040-01-310-2332	48	17
30076	325013		5330-01-312-1112	48	24
30076	325051			19	12
30076	325054		2590-01-310-2336	80	3
30076	325056		9390-01-365-8233	47	12
30076	325057		9390-01-365-8234	47	19
30076	325058		5315-01-310-0893	43	2
				47	1
30076	325096		5340-01-311-1726	40	7
30076	325166		5315-01-310-4743	29	6
30076	325167		2510-01-312-2564	40	5
30076	325180		5340-01-311-1727	40	6
30076	325181		5340-01-312-0781	40	4
30076	325182		5310-01-312-0248	40	8
30076	325209		5340-01-310-7068	24	2
30076	325245		2510-01-311-16(37	40	25
30076	325328		5340-01-310-0975	61	36
30076	325346		5310-01-314-0050	63	19
30076	325347		4710-01-310-4879	61	37
30076	325348		4710-01-310-4878	61	16
30076	325349		5310-01-310-5256	20	9
30076	325350		5310-01-310-6035	20	10
30076	325351		5369-01-311-6355	20	8
30076	325354		4720-01-310-4687	61	21
30070	325392		4720-01-312-0290	35	1
30076	325405		4710-01-311-1130	28	1
30076	325406		4710-01-312-2628	28	5
30076	325411		4720-01-313-4152	35	2
30076	325420		2520-01-311-6863	19	1
30016	325448		3040-01-310-2136	20	16
30076	325466		2530-01-311-2577	20	20
30076	325472		4140-01-312-6325	73	1
30076	325521		5340-01-310-1051	40	17
30076	325549		5365-01-311-0227	19	2
30076	325550		5365-01-311-8250	19	2

CROSS-REFERENCE INDEXES

CAGEC	PART NUMBER	PART NUMBER INDEX		FIG.	ITEM
			STOCK NUMBER		
30076	325551		5365-01-311-7947	19	2
30076	325552		5365-01-311-6354	19	8
30076	325555		4330-01-313-0030	63	12
30076	325562		5330-01-311-9397	63	15
30076	325575		5360-01-311-6495	63	17
30076	325580		5340-01-310-0976	47	2
30076	325588		5340-01-311-0215	41	18
30076	325592		5340-01-310-5835	41	43
30076	325599		2520-01-310-4759	25	21
30076	325601		3120-01-311-4710	25	22
30076	325603		5307-01-311-2776	25	28
30076	325604		5360-01-311-7199	25	29
30076	325616		5365-01-311-1576	41	29
30076	325628		3020-01-311-1674	19	23
30076	325631		4710-01-310-4568	29	12
30076	325697		5310-01-310-6032	19	36
30076	325699		5360-01-310-5177	81	4
30076	325708		4710-01-263-3027	82	25
30076	325729		3040-01-310-2338	47	28
30076	325730		6150-01-365-9432	80	4
30076	325731		6150-01-365-9433	80	12
30076	325804		5340-01-311-0096	28	11
30076	325828		5340-01-312-0263	63	2
30076	325835		6150-01-310-5029	10	6
30076	325837		6150-01-310-5030	10	8
30076	325847		6140-01-310-9706	9	3
30076	325897		5340-01-311-6398	10	26
				35	4
30076	325920		6150-01-310-9704	10	11
30076	325956		9905-01-311-1215	42	5
30076	325986		5340-01-310-0995	10	5
30076	325987		5915-01-311-3170	10	1
30076	326347		5315-01-311-2022	38	2
30076	326498		5315-01-228-9620	23	19
30076	327058		5945-01-118-2295	10	12
77640	32755			37	9
77640	32770			37	19
30076	328134		5310-00-274-8214	31	2
30076	328135		3110-01-154-9429	31	3
30076	329091		3110-01-228-7510	49	8
				50	13
30076	329218			36	11
30076	329221			36	4
30076	329222		3040-01-262-2694	36	1
30076	329699		5340-01-313-3649	39	1
24161	3319-0071		4720-01-365-2901	BULK	3
30076	332462		5306-01-311-2749	59	12
30076	334155		3040-01-311-7222	53	8
30076	334418			19	14
30076	334447		5340-01-265-7281	19	22
30076	334456		5365-01-315-2090	19	9

CROSS-REFERENCE INDEXES

CAGEC	PART NUMBER	PART NUMBER INDEX		FIG.	ITEM
			STOCK NUMBER		
30076	334470		2520-01-311-1716	21	6
30076	334473		2520-01-314-4904	21	3
30076	334476		3120-01-311-4718	21	10
30076	334479		5310-01-314-0061	21	4
30076	334481		5315-01-265-2177	19	17
30076	334482			21	9
30076	334546		3020-01-312-4219	21	5
30076	334547		3020-01-310-4797	21	11
30076	334571		5305-01-266-7788	21	2
30076	33657		5310-00-185-6460	30	3
14892	3367710		2530-01-268-0296	27	9
30076	337179		5360-01-226-9200	52	10
30076	337199		5365-01-312-1120	49	19
30076	337219		3040-01-311-2581	53	10
30076	337268		2530-01-262-1095		
30076	337364		5340-01-315-3635	KITS 49	16
30076	337430		4720-01-310-4694	61	14
30076	337486			53	13
30076	3317501			53	2
30076	337608			55	7
30076	337693		3020-01-311-2652	62	23
30076	337738		4730-01-222-8709	52	11
30076	339105		5340-01-312-7674	35	37
30076	340053		5365-01-312-1121	62	28
30076	340681		5340-01-311-0166	48	7
30076	341666		3040-01-262-1202	60	6
30076	341668		3040-01-262-1204	60	7
30076	341669		5330-01-265-2131	60	13
30076	341674			60	2
93794	3432		5305-00-999-0844	46	9
				46	23
				46	42
30076	343875		2590-01-261-0245	60	1
30370	343876		5365-01-266-4159	60	9
30076	343961		3930-01-267-8669	59	15
00779	34541			80	15
30076	346842		5365-01-301-2047	19	24
30076	346843		5365-01-301-2048	19	24
30076	346844		5365-01-301-0653	19	24
30076	346845		5365-01-300-7455	19	24
30076	346846		5365-01-301-7950	19	24
30076	346847		5365-01-301-2049	19	24
30076	351458		3130-01-269-4778	59	8
30076	35502		4730-01-313-4577	20	14
30016	355327		5340-01-310-1048	43	10
30076	355329		3010-01-313-8070	43	12
30076	355336		5340-01-311-6942	41	34
30076	355368		5920-01-272-4107	78	12
30076	355374		5340-01-311-1078	41	31
				43	1
				47	20

CROSS-REFERENCE INDEXES

CAGEC	PART NUMBER	PART NUMBER INDEX		FIG.	ITEM
			STOCK NUMBER		
30076	355405		4720-01-312-2530	35	A
30076	355407		5360-01-310-9533	29	4
30076	355431		5360-01-311-7200	25	12
30076	355436		5340-01-310-6225	41	24
30076	355449		5365-01-311-7168	25	20
30076	355695		2530-01-262-1094	KITS	
30076	355901		5306-01-312-0675	44	12
30076	356505		4730-01-223-3412	54	23
30076	357738		4730-01-313-4087	54	27
30076	357749		4730-01-222-7748	52	9
30076	358545		3930-01-311-2574	57	1
30076	358954		3120-01-310-4642	49	20
30076	359819		7690-01-310-5060	78	8
30076	359820		7690-01-310-5059	78	2
30076	359849		5360-01-310-5176	41	36
01288	36A288864ACG01		5977-01-313-8148	65	11
01288	36A289129G41		6105-01-314-4735	45	1
01288	36A289129G43		2920-01-311-1673	65	1
01288	36A290685AHG01		6105-01-312-2373	45	3
01288	36A290910AP'02		6105-01-314-4734	45	8
01288	36A290910AVG01		4320-01-312-2563	45	7
01288	36A290932EMG01			45	12
01288	36A290936CVG02			65	12
01288	36A290942LKG01			66	1
01288	36A290946CLG03			68	1
01288	36A291726AA001		5360-01-155-9458	69	3
				71	1
01288	36A291746AE001		5977-01-261-9647	71	2
01288	36A291748ABG01		5307-01-312-8775	45	13
01288	36A2917480AGO1		5307-01-311-7883	65	7
01288	36A291779AA001		3120-01-311-1517	65	6
01288	36A291820AA001		5935-01-313-7167	65	9
01288	36A291820A8001		5977-01-313-8954	65	10
01288	36A291850AFO01		5977-01-261-9648	69	2
01288	368468774AA001			45	10
01288	368468774AA002			45	11
01288	368468775AAGO1		5977-01-312-2364	69	1
01288	36854992388G01		6105-01-315-1140	73	2
01288	36B950346ABG01		3130-01-311-1580	65	16
01288	368550763ARG01		5365-01-311-7101	65	8
01288	360845656BUG02			65	5
30076	360343		5340-01-311-1550	62	4
30076	360730		5340-01-310-6395	41	30
30076	360731		5340-01-310-6204	41	45
30076	360747		5340-01-310-1050	41	16
30076	360931		2930-01-312-1889	72	1
30076	360932		5315-01-312-9900	66	2
30076	361971		5340-01-310-6203	40	9
30076	361973		5310-01-310-9292	40	11
30076	361974		5340-01-310-6062	25	25
30076	361984		4720-01-311-1641	61	13

CROSS-REFERENCE INDEXES

CAGEC	PART NUMBER	PART NUMBER INDEX		FIG.	ITEM
			STOCK NUMBER		
30076	361995		5340-01-310-1052	40	16
30076	362004		2540-01-311-1683	41	37
30076	362005		2540-01-312-2730	41	44
04627	362036		5310-01-312-7018	81	1
30076	362037		2540-01-311-2650	82	16
30076	364843		2540-01-262-3402	41	23
30076	366713		5310-01-310-6034	20	24
				38	8
				39	4
30076	366715		5310-01-311-7137	20	25
				38	7
30076	366716		5340-01-310-5957	20	21
30076	366719		5340-01-310-6205	20	22
30076	368591		6685-01-315-4516	1	1
30076	368615		4320-01-262-2589	44	1
30076	36t618		3120-01-310-4637	82	19
30076	368702			58	4
30076	368705			58	5
30076	368706			58	2
30076	368707			58	6
30076	368917		5961-01-270-9391	90	2
00779	36923		5940-00-833-9520	9	5
30076	369795		2540-01-301-8452	KITS	
30076	369812		3110-01-312-0301	23	12
30070	369832			56	2
30076	369967		3930-01-241-7296	KITS	
30076	369996		5340-01-310-4767	59	4
30076	370064		6220-01-315-7870	7	4
30076	370067		5340-01-312-3984	7	8
30076	370068		5340-01-311-9410	7	12
30076	370070		6220-01-311-8773	7	9
30076	371797		5355-01-310-1926	47	4
30076	371798		7690-01-311-2564	47	7
30076	371799		7690-01-311-0097	47	3
30076	372180		5995-01-311-0161	12	1
30076	372183		2510-01-310-2320	40	23
30076	372192		2540-01-311-4182	29	11
30076	372194		5340-01-310-7066	28	10
30076	372196		2510-01-311-7230	40	15
30076	372915		4320-01-262-2607	KITS	
30076	372947		4820-01-313-2166	52	15
30076	373453		3040-01-313-4588	54	15
30076	373471		2510-01-267-9451	59	2
04627	373605		5930-01-310-6087	81	10
30076	373606		5340-01-310-4766	29	16
30076	373607		2540-01-310-5508	29	1
30076	373675		5340-01-310-7029	43	15
30076	373875		5325-01-310-1029	43	4
30076	373877		5340-01-310-1011	40	18
30076	373884		5998-01-310-2188	81	7
30076	373898		5995-01-312-1960	7	11

CROSS-REFERENCE INDEXES

CAGEC	PART NUMBER	PART NUMBER INDEX		FIG.	ITEM
			STOCK NUMBER		
30076	374046		5365-01-310-6049	40	24
30076	374160		5970-01-364-7267	4	2
30076	374161		6150-01-310-6629	15	1
30076	377697		2590-01-312-9067	63	18
30076	378273		5995-01-313-1627	16	1
30076	379198		5310-01-265-4917	41	4
30076	379199		5305-01-265-3370	41	25
30076	379434		5340-01-311-0036	38	4
30076	379447		5315-01-311-0102	33	4
30076	379697		5310-01-265-6685	41	22
30076	379698		5310-01-269-4620	41	21
30076	379888		7690-01-310-5055	42	3
30076	380453		4710-01-313-0918	63	24
30076	380454		4730-01-311-8350	63	23
30076	390455		4730-01-311-8349	63	25
30076	380461		6680-01-315-1859	63	6
30076	380925		5330-01-312-0670	53	6
30076	380926		3040-01-311-2579	55	11
30076	384213		3930-01-268-0316	58	3
30076	385057		5995-01-311-2578	13	5
30076	385383		4720-01-312-2528	54	13
04627	385743		4730-01-312-9215	63	20
30076	386311		3930-01-312-2729	33	1
30076	386656		5340-01-310-6061	54	11
30076	386666		3040-01-318-2777	54	30
30076	386670		3040-01-314-1699	55	1
30076	386681		5360-01-311-4939	82	22
30076	386683			41	1
30076	386689		2540-01-317-1021	41	3
30076	386690		2540-01-310-2341	41	2
30076	386692		2590-01-311-0692	41	6
30076	386696		5365-01-310-1006	41	12
30076	386703			55	2
30076	386775		4710-01-311-0234	54	40
30076	386901		5365-01-312-0664	48	10
30076	387681		5995-01-311-0100	11	1
30076	387696		5995-01-312-1959	14	1
30076	387709		9905-01-314-7148	42	10
30076	387710		9905-01-311-1219	42	9
30076	387711		9905-01-311-1213	42	7
30076	387713		9905-01-311-1218	42	12
30076	387714		9905-01-314-7150	42	1
30076	387716		9905-01-311-4039	42	14
30076	387717		9905-01-314-7149	42	2
30076	387718		9905-01-311-1209	42	13
30076	387720		9905-01-312-0124	42	6
30076	387954		2510-01-310-2318	39	2
30076	387970		4720-01-310-4688	61	5
30076	388067		4710-01-312-2623	52	1
30076	388203		7690-01-310-5057	42	4
30076	388245		5999-01-323-4992	76	5

CROSS-REFERENCE INDEXES

CAGEC	PART NUMBER	PART NUMBER INDEX		FIG.	ITEM
			STOCK NUMBER		
30076	388510		3040-01-313-0633	36	6
30076	389195		6150-01-317-5715	74	9
30076	389205		5995-01-312-1961	18	1
30076	389209		6150-01-310-5033	74	8
30076	389692		7690-01-310-5056	42	8
30076	393129		5330-01-312-7249	36	2
30076	39362		5330-00-802-1360	35	13
48419	394A		3110-00-100-0305	30	9
60038	395LA90328		3110-00-487-4969	30	10
30076	39678		5330-01-087-6948	23	10
30076	39714		5330-00-182-3223	20	19
77640	401443X1		5360-01-312-4131	37	8
				37	11
				KITS	
64678	404 991 00 25		5310-01-238-5857	35	12
				35	28
				35	34
				47	21
				82	27
				89	2
30076	40667		5365-00-893-7792	50	11
				54	2
14892	4150639		4010-01-226-9169	24	21
14894	4151001			24	24
14892	4151090		2530-01-221-7801	24	13
14894	4151094		2530-01-262-1285	27	9
14894	4151840			24	20
14894	4151902			24	19
14894	4151910			24	17
14894	4151924			27	5
14894	4151925			27	5
14894	4151941			27	26
14892	4152241			27	3
14894	4152242			27	3
72741	423-220		5305-01-138-7737	29	4
				41	20
				84	5
72741	423-245		5305-01-246-3870	82	21
72741	423-425		5305-01-139-0844	8	5
				19	6
				19	20
				19	33
				33	24
				35	29
				43	8
				47	11
				82	26
72741	423-440		5305-01-139-2049	24	8
72741	423-525		5305-01-139-0846	40	22
				43	5
				62	21

CROSS-REFERENCE INDEXES

CAGEC	PART NUMBER	PART NUMBER INDEX		FIG.	ITEM
			STOCK NUMBER		
72741	423-525		5305-01-139-0846	74	1
01288	4268267AA		5360-01-320-6630	70	1
39830	44A297267P001		6110-01-329-1503	76	18
				77	15
01288	44A297268P001		3120-01-311-1516	76	17
				77	14
01288	44A297274P001		5970-01-313-8173	76	13
01288	44A297274P002		5340-01-311-6145	76	15
				77	12
01288	44A297280G001		2920-01-314-8855	77	2
01288	44A297280G002		5340-01-312-4769	76	2
01288	44A297281G001		6105-01-315-1771	76	20
01288	44A297281G002		6105-01-315-7878	77	6
01288	44A297287P001		5360-01-311-5881	76	21
89380	44A717067-001		5961-01-303-8708	86	1
01298	44A723531-001		5905-01-310-5996	83	1
01288	44A727009-G01			85	1
89380	44A727011G01		6130-01-306-0721	86	3
01288	448715719P001		2920-01-314-0993	76	9
01288	445716720G001		5999-01-311-1237	76	6
012R8	448716720G002		5999-01-311-0465	76	12
01288	448716720G003		5999-01-311-0466	76	10
01288	44B716720G004		5999-01-311-0464	76	8
01288	44B716720G005		5999-01-311-1247	77	9
01288	448716720G007		5999-01-312-4590	77	9
01288	44B716720G008		5999-01-311-1246	77	9
01288	448716721P001		6105-01-315-7883	76	19
				77	7
01288	448716722P001		5340-01-311-6204	76	11
01288	44b716723G001		5999-01-311-7298	76	14
01288	44B716723G003		5999-01-311-1248	77	13
01288	44d716723G004		5999-01-311-1238	77	13
01288	448716726P001		5975-01-312-5470	76	4
				77	4
01288	446716729P001		5365-01-311-7100	77	8
01288	44B7167375142		5950-01-311-0616	76	3
				77	3
30076	44542		5330-00-064-6961	31	9
24617	446477		5310-00-044-6477	54	18
				62	24
04236	45013-11		4730-01-273-9168	63	14
01212	450455RRR		5330-01-311-7872	65	14
62983	471047		5310-01-118-5689	10	22
				20	28
				29	9
				35	7
				40	14
				40	19
				41	28
				43	7
				62	3

CROSS-REFERENCE INDEXES

CAGEC	PART NUMBER	PART NUMBER INDEX		FIG.	ITEM
			STOCK NUMBER		
62983	471047		5310-01-118-5689	82	1
77640	477297			37	18
77640	477300			37	21
77640	4717301			37	24
14892	49798		5360-01-052-1554	27	20
81337	5-11-966-41		5310-00-087-7493	33	21
				55	4
01288	58T13269184		6105-01-314-4846	45	2
93784	5001A144		4730-01-312-2615	46	52
61080	50016600		5310-01-120-0299	10	15
				40	3
				41	19
				84	2
93784	5002A1		4820-01-313-4697	46	3
93784	5002V8		4820-01-311-3951	46	34
93784	5002W2		4820-01-313-2681	46	17
93184	5003E4		4820-01-312-2562	46	2
93784	5011		4820-00-494-1861	46	5
				46	19
				46	36
93784	5012		4R20-00-494-1860	46	7
				46	21
				46	38
93784	5013		5340-01-191-8203	46	11
				46	47
93784	5014		5360-00-157-7414	46	13
				46	29
				46	48
93784	5015		5305-00-13b-4618	46	14
				46	49
92739	502-014		5310-01-067-3433	5	4
				87	2
93784	5028		5340-00-246-0798	46	15
				46	32
				46	50
93784	5029			46	10
				46	24
				46	43
93784	5031			46	8
93784	5060P		4820-01-311-1625	46	54
93784	5064		5360-00-157-7372	46	4
				46	18
				46	35
79136	5108-87-S-PP		5365-01-174-3264	33	7
79136	5160-87		5365-00-418-2393	62	6
79136	5160-98		5365-01-071-9006	56	7
83299	5169138-05		5961-01-132-9097	90	3
				90	4
83299	5169138-27		5961-01-326-0626	86	2
93784	51983		5365-01-266-4121	46	31
93784	51984			46	27

CROSS-REFERENCE INDEXES

CAGEC	PART NUMBER	PART NUMBER INDEX		FIG.	ITEM
			STOCK NUMBER		
93784	52270		5360-01-265-2242	46	30
93784	52444		4820-01-260-8325	KITS	
93784	52488-1			46	22
93784	52610		5365-01-266-3174	46	40
93784	5264		5340-01-265-6746	46	28
93784	52649			46	39
30076	53162		5310-00-616-3554	4	4
				81	6
04627	53163		5310-01-086-0895	60	3
0128d	55-533424-G010		2920-01-311-7235	8R	1
16476	56499-77		6645-01-265-8707	1	2
87405	574480-01		3040-01-262-8433	63	22
30076	57597		5330-00-594-5413	20	11
80495	58168		3930-00-078-2924	9	4
81343	6-6 070221CA		4730-00-618-5372	62	20
98441	6V58X-S		4730-00-679-9766	35	35
30076	60949		5310-01-227-9859	30	2
30076	61056		5330-00-461-5752	61	34
93784	6131-3		4810-01-261-2550	46	55
KITS					
01288	625A649AK5		5977-01-312-6267	70	3
50706	626A259AE1		3110-01-309-9749	64	4
01288	626A260A81		3110-01-310-3867	64	3
01288	626A638AA2			64	5
01288	627A870AA2		5977-01-312-2363	70	2
02614	638247		5365-01-311-7206	53	4
				60	5
30076	638248		5330-01-231-5931	55	14
97942	645A560H43		5305-00-021-3740	6	2
24617	6703392		5310-00-776-8062	19	18
30076	69065		5340-01-311-9432	29	5
80201	713317		5330-01-0897-6942	43	23
81381	73835		5305-00-071-2237	9	11
80201	7572		5330-01-026-0565	37	16
01288	796C841AA001		5977-01-312-2362	71	3
01288	796C912AFG01			45	9
01238	796C919AB001		5340-01-374-6933	45	4
11033	805054		5310-01-107-3590	22	2
93251	80089		5307-01-326-9586	26	12
93251	80090		5310-01-311-9347	26	9
93251	80103		5310-01-311-9361	26	10
72020	80155		2530-31-312-1414	26	13
02768	8511-29-00		5340-01-311-4907	7	10
30076	85550			35	24
30076	85885		5310-01-054-1549	30	5
01288	894A605ZJ005		3110-01-268-0030	45	6
0128d	894A605ZJ006		3110-01-027-2792	45	5
01288	894Ab05ZKO06		3110-00-853-4444	65	4
14892	901201K6		5315-01-312-1187	27	14
14892	907238-6			27	27
14892	907866		5365-01-053-2854	24	22

CROSS-REFERENCE INDEXES

CAGEC	PART NUMBER	PART NUMBER INDEX		FIG.	ITEM
			STOCK NUMBER		
72741	908-063		5305-01-230-2438	41	41
72741	908-180		5306-01-274-4469	62	1
				82	23
72741	919-012		5310-01-225-4851	22	7
				52	5
				54	25
30076	92942		5305-01-310-6773	19	19
S5155	94721-32121			44	2
80813	95-3824		5355-00-166-8756	41	40
59462	959-18		5330-01-316-7576	53	3
30781	959-19		5330-01-275-7624	55	13
30781	959-7		3930-01-310-7791	60	12
30076	986559		3020-01-264-9494	49	6
34914	990 0438		5305-01-160-2001	89	1

CROSS REFERENCE INDEXES

FIG.	ITEM	FIGURE AND ITEM NUMBER INDEX STOCK NUMBER	CAGEC	PART NUMBER
BULK	1	5975-00-627-1093	80378	CVC2597-12-100
BULK	2	5920-00-636-3231	48925	2960-0048
BULK	3	4720-01-365-2901	24161	3319-0071
BULK	4	4720-01-374-2475	01288	259A2191P10
BULK	5	6145-00-263-6988	30076	190812
KITS			30076	1340694
KITS			77640	SK00097
KITS		2530-01-262-1094	30076	355695
KITS		2530-01-262-1095	30076	337268
KITS		2530-01-262-4933	70753	2300055
KITS		2530-01-310-2121	77640	HGF10006
KITS		2540-01-301-6452	30076	369795
KITS		3040-01-262-7595	30076	1310390
KITS		3930-01-241-7296	30076	369967
KITS		4320-01-262-2607	30076	372915
KITS		4910-01-261-2550	93784	6131-3
KITS		4820-01-260-8325	93784	52444
KITS		5330-01-163-8139	30076	305071
KITS		5360-01-312-4131	77640	401443X1
1	1	6685-01-315-4516	30076	368591
1	2	6645-01-265-8707	16476	56499-77
2	1	2920-00-699-5534	77326	31-224
2	2	5930-01-265-5532	77326	31-144-100
3	1	5930-01-311-3687	30076	1303711
4	1	5305-01-091-7908	96906	M551849-16
4	2	5970-01-364-7267	30076	374160
4	3	5930-01-315-9584	91929	V3L-3282-D8
4	4	5310-00-616-3554	30076	53162
4	5	5310-00-934-9748	96906	MS35649-244
5	1	5305-00-984-6222	96906	MS35206-235
5	2	5310-01-310-4597	13764	17W07501W7501
5	3	5930-01-310-6087	91929	BZ-3RW80552-T-S
5	4	5310-01-067-3433	92739	502-014
5	5	5310-00-934-9761	96906	MS35649-264
6	1	6220-01-131-2377	78422	G5523-36V
6	2	5305-00-021-3740	97942	645A560H43
6	3	5310-00-984-7042	96906	MS35338-141
6	4	5310-00-913-8801	96906	MS51971-3
0	5	6220-01-312-6329	30076	1305242
7	1	5305-01-312-0707	30076	16653
7	2	5305-00-841-2944	80205	NAS601-6
7	3	5305-01-134-3249	59661	10127125
7	4	6220-01-315-7870	30076	370064
7	5	6240-00-155-7790	96906	MS15584-16
7	6	5310-00-579-0079	96906	MS35333-37
7	7	5310-00-934-9761	96906	MS35649-264
7	8	5340-01-312-3964	30076	370067
7	9	6220-01-311-8773	30076	370070
7	10	5340-01-311-4907	02768	8511-29-00
7	11	5995-01-312-1960	30076	373898
7	12	5340-01-311-9410	30076	370056

CROSS REFERENCE INDEXES

FIG.	ITEM	FIGURE AND ITEM NUMBER INDEX STOCK NUMBER	CAGEC	PART NUMBER
7	13	5310-00-559-0070	92702	SK1579-11
7	14	5310-00-934-9757	92878	1036
8	1	2530-01-312-4165	30076	224650
8	2	6350-01-311-6913	30076	233765
8	3	5365-01-310-0944	30076	245714
d	4	5310-01-309-9412	30076	245715
8	5	5305-01-139-0944	72741	423-425
8	6	5310-01-265-7090	30076	320157
8	7	5310-01-265-7089	30076	313828
9	1	5340-01-310-1053	30076	298274
9	2	5365-01-310-3306	30076	298273
9	3	6140-01-310-9706	30076	325847
9	4	3930-00-078-2924	80495	5816B
9	5	5940-00-833-9520	00779	36923
9	6	5940-00-115-5003	50730	K-972
9	7	6145-01-318-6720	39076	190811
9	8	5310-00-933-8120	96906	MS35336-138
9	9	5305-00-470-3321	96906	MS51849-74
9	10	5310-00-933-8121	9690o	MS35338-139
9	11	5305-00-071-2237	81391	73835
10	1	5915-01-311-3170	39076	325987
10	2	5340-01-310-0980	30076	177303
10	3	5305-01-310-6915	30075	316678
10	4	6150-01-310-5032	3007O	1300575
10	5	5340-01-310-0995	30070	325986
10	6	6150-01-310-5029	3907b	325835
10	7	6150-01-311-1119	30076	1300576
10	8	6150-01-310-5039	30076	325837
10	9	5305-11-265-2073	30075	136681
10	10	5310-01-271-3297	30076	292681
10	11	6150-01-310-9704	30076	325920
10	12	5945-01-118-2295	30075	327058
10	13	5310-01-264-9401	30076	136687
10	14	5310-01-074-2101	30070	292680
10	15	5310-01-120-0299	61C80	50016600
10	16	5305-01-272-7432	81449	071 406 48
10	17	5915-01-309-9717	53013	DA-1475
10	18		56161	10501379
10	19	6150-31-310-9701	30076	1300771
10	20	6150-01-310-9703	30076	1300770
10	21	5975-00-985-6630	59730	TY27M0
10	22	5310-01-118-5589	62993	471047
10	23	5310-01-276-3343	30076	292682
10	24	5340-01-164-1059	06383	PLT2SC0
10	25	5306-01-266-8522	30076	136995
10	26	5340-01-311-6398	30076	325897
10	27	6150-01-310-9702	30076	1300577
10	28	6150-01-310-5031	30076	1300578
10	29	5305-01-310-5212	30076	16773
10	30	5310-00-994-7042	96906	MS35338-141
10	31	5310-00-913-8581	96906	MS51971-3

CROSS REFERENCE INDEXES

FIG.	ITEM	FIGURE AND ITEM NUMBER INDEX STOCK NUMBER	CAGEC	PART NUMBER
10	32	5970-00-980-7846	02329	1603-18
10	33	5305-01-310-6768	30076	16230
11	1	5995-01-311-0160	30076	357681
12	1	5995-01-311-10ol	30076	372180
13	1		30076	275494-40
13	2	5940-01-112-7518	77060	2977369
13	3	5935-01-161-8087	77060	2973781
13	4	5935-01-296-3521	77050	2994883
13	5	5995-01-311-2578	30076	305057
14	1	5995-01-312-1959	30076	387696
14	2	5999-00-788-1600	24617	2962455
15	1	6150-01-310-6629	30076	374151
16	1	5995-01-313-1627	30076	378273
17	1	6150-01-310-1973	30076	266136
18	1	5995-01-312-1961	30076	389205
19	1	2520-01-311-6863	30076	325420
19	2	5365-01-311-J227	30076	325549
19	2	5365-01-311-7947	30076	325551
19	2	5365-01-311-8250	30076	325550
19	3	5365-01-312-1143	30075	324875
19	4	3020-01-311-1695	30375	324891
19	5	5310-01-271-3247	30076	292b31
19	6	5305-01-139-0844	72741	423-425
19	7	5340-01-311-0018	30076	324870
19	8	5365-01-311-6354	30076	325552
19	9	5365-01-315-2090	30076	334456
19	10	3110-01-034-1889	73047	1500803
19	11	3110-01-269-7566	60038	JLM506949A
19	12		30076	325051
19	13	5315-00-597-2723	78500	12460342
19	14		30076	334418
19	15	5310-00-757-6906	19207	10952040
19	16	5305-00-071-2081	95906	MS90728-125
19	17	5315-01-265-2177	30076	334481
19	18	5310-00-776-8062	24617	6703382
19	19	5305-01-310-6773	30075	92942
19	20	5305-01-139-0844	72741	423-425
19	21	5310-01-271-3297	30075	292681
19	22	5340-01-265-72d1	30076	334447
19	23	3020-01-311-1674	30076	325b28
19	24	5365-01-300-7455	30076	346845
19	24	5365-01-301-0653	30076	346844
19	24	5365-01-301-2047	30076	346842
19	24	5365-01-301-2049	30076	346843
19	24	5365-01-301-2049	30076	346847
19	24	5365-01-301-7950	30076	346546
19	25	3110-00-766-2306	60038	HM804843
19	26	3110-00-606-9574	60038	HM804810
19	27	3110-00-191-3923	60038	JLM104910
19	28	3110-00-938-5084	60038	JLM104948
19	29	3020-01-311-1597	30076	324951

CROSS REFERENCE INDEXES

FIG.	ITEM	FIGURE AND ITEM NUMBER INDEX STOCK NUMBER	CAGEC	PART NUMBER
19	30	5365-00-430-5805	60038	K21420
19	30	5365-00-678-5665	60038	K21405
19	30	5365-00-678-5666	60038	K21407
19	31	5365-01-310-7059	30076	324871
19	32	5310-01-271-3297	30076	292681
19	33	5305-01-139-0844	72741	423-425
19	34	2530-01-222-2810	99003	1602-2042
19	35	5310-01-311-1605	30076	324872
19	36	5310-01-310-6032	30076	325697
19	37	3110-00-765-1213	60038	HM89449
19	38	3110-00-227-4630	60038	HM99410
20	1	2520-01-262-6037	30076	324863
20	2	5310-01-272-9987	30076	292663
20	3	5305-01-171-0059	56161	10512144
20	4	5315-01-265-7192	30076	305769
20	5	5305-00-726-2543	96906	M590727-160
20	5	5305-01-272-4814	81495	071 315 24
20	7	5310-01-309-9419	30076	292695
20	9	5365-01-311-6355	30076	325351
20	9	5310-01-310-5255	3C076	325349
20	10	5310-01-310-b035	30076	325350
20	11	5330-00-594-5413	30070	57597
20	12	5306-01-266-8522	39076	135985
20	13	5319-01-276-3343	30376	292682
20	14	4730-01-313-4577	30370	35502
20	15	2520-00-464-1222	02614	C7411
20	16	3040-01-310-2136	30070	325448
20	17	5306-01-240-5165	64678	000931010232
20	18	4730-01-364-8742	30076	15315
20	19	5330-00-182-3223	30076	39714
20	20	2530-01-311-2577	30076	325465
20	21	5340-01-310-5857	30076	365716
20	22	5340-01-310-6205	30076	365719
20	23	5305-00-951-2561	96906	M590727-214
20	24	5310-01-310-6034	30076	366713
20	25	5310-01-311-7137	30076	36715
20	26	5310-01-276-3343	30076	292682
20	27	5306-01-240-5165	34678	000931010282
20	28	5310-01-118-5689	62993	471047
21	1	5310-00-843-2051	30076	15032
21	2	5305-01-266-7768	30076	334571
21	3	2520-01-314-4904	30076	334473
21	4	5310-01-314-0061	30070	334479
21	5	3020-01-312-4219	30076	334546
21	6	2520-01-311-1716	30076	334470
21	7	5305-00-269-3248	96906	MS90727-72
21	8	5310-01-057-3111	78229	H-117-C
21	9		30076	334482
21	10	3120-01-311-4718	30076	334476
21	11	3020-01-310-4797	30076	334547
22	1	5305-01-310-4561	30076	293698

CROSS REFERENCE INDEXES

FIG.	ITEM	FIGURE AND ITEM NUMBER INDEX STOCK NUMBER	CAGEC	PART NUMBER
22	2	5310-01-107-3590	11083	805054
22	3	5310-01-281-0906	81495	081 316 21
22	4	2530-01-311-4944	30076	324802
22	5	5340-01-310-6992	30076	324864
22	6	5305-01-310-4562	30076	293648
22	7	5310-01-225-4851	72741	919-012
22	8	5340-01-310-6990	30076	324858
22	9	5310-01-265-2101	30076	300937
23	1	5340-01-310-6387	30076	185660
23	2	3110-00-997-6187	48419	MB6510
23	3	3110-00-843-4564	49419	M86649
23	4	5365-01-311-8249	01212	JV1371
23	5	5330-01-104-6197	30076	153716
23	6	5310-00-635-2087	96906	MS35692-91
23	7	5315-00-133-3624	44185	15226
23	8	2530-01-107-7504	30076	185853
23	9	2530-01-107-7505	30076	185854
23	10	5330-01-087-5949	39076	39678
23	11	5369-01-310-0993	30076	185856
23	11	5365-01-310-0994	39076	185656
23	11	5365-01-311-1560	30076	185857
23	12	3110-01-312-0301	30076	369612
23	13	5310-00-984-7042	96906	MS35338-141
23	14	5305-00-551-6702	30076	159708
23	15	4730-00-172-0028	96906	MS15033-4
23	16	5315-00-241-7332	76005	RS40-7
23	17	2530-01-165-1369	30076	185870
23	18	5305-00-298-b563	96906	MS16624-62
23	19	5315-01-228-9620	30076	326498
23	20	4730-00-204-3491	66295	C32P
23	21	2520-01-108-7389	30076	185d69
23	22	4730-01-072-1365	30076	127045
23	23	5330-01-087-8623	30076	265733
23	24	3110-00-586-d305	60338	LM48548
23	25	3110-00-586-8306	60038	LM48510
24	1	5305-01-255-2073	30076	135661
24	2	5340-01-310-7069	30076	325209
24	3	5310-01-271-3297	30076	292681
24	4	5310-01-266-4946	30076	239503
24	5	3040-01-311-1693	92867	01214500
24	6	5310-01-271-3297	30076	2926R1
24	7	5310-01-265-7090	30076	320157
24	3	5305-01-139-2049	72741	423-440
24	9	4010-01-266-5012	92867	X15578
24	10	4010-01-266-1527	92667	X15557C
24	11	5315-00-234-1863	95906	MS24665-300
24	12	5310-01-319-2366	30076	320159
24	13	2530-01-221-7801	14592	4151090
24	14	5306-01-133-0091	14892	318607
24	15	5310-00-974-6623	96900	MS35338-140
24	16	5310-00-939-2655	96906	MS51972-2

CROSS REFERENCE INDEXES

FIG.	ITEM	FIGURE AND ITEM NUMBER INDEX STOCK NUMBER	CAGEC	PART NUMBER
24	17		14894	4151910
24	18	3020-01-052-6264	14892	319836
24	19		14894	4151902
24	20		14894	4151840
24	21	4010-01-226-9169	14892	4150639
24	22	5305-01-053-2854	14992	907866
24	23	3040-01-051-3463	14892	319833
24	24		14394	4151001
24	25	5315-00-755-7015	30076	142
24	26	5310-00-767-0445	96996	MS51971-2
24	27	5310-00-974-6623	95906	MS35338-140
24	29	6306-01-310-4556	30076	281605
25	1	5310-00-903-1524	36906	MS51972-3
25	2	5310-00-984-7342	95906	MS35338-141
25	3	5305-01-310-5730	30076	276297
25	4	3040-01-310-6599	30076	324914
25	5	3040-01-310-6593	30076	139771
25	6	5305-01-266-7797	30076	293550
25	7	5310-01-271-3297	30076	292681
25	3	5305-01-265-2073	30076	136681
25	9	5340-01-312-1134	30076	324932
25	10	5310-01-275-1951	30076	320162
25	11	3040-01-314-5919	30076	324917
25	12	5360-01-311-7200	30076	355431
25	13	3120-01-310-2396	30076	203606
25	14	5310-01-265-2101	30076	300937
25	15	5310-00-984-7042	30076	M35338-141
25	15	5305-00-802-2764	30204	B18218H038C050N
25	17	5310-01-311-7133	30076	316829
25	13	5310-01-314-0049	30076	320169
25	19	3040-01-312-0b87	30076	13904
25	20	5365-01-311-7168	30076	355449
25	21	2520-01-310-4759	30076	325599
25	22	3120-01-311-4710	30076	325601
25	23	5310-00-903-1524	96906	MS51972-3
25	24	5310-01-264-5900	30076	15026
25	25	5340-01-310-6062	30076	361974
25	25	5307-01-313-3595	30076	324937
25	27	5310-01-312-0246	30076	309989
25	29	5307-01-311-2776	30076	325603
25	29	5360-01-311-7199	30076	325604
26	1	3930-01-213-9015	87134	LAB-5358
26	2	2530-01-312-1413	93251	BP005168002
26	3	5310-01-311-9362	72020	AP005488000
26	4	5310-00-905-1691	96906	MS51972-1
26	5	2530-01-102-7326	93251	AP005567002
26	5	5360-01-155-2551	30076	201988
26	7	5310-01-309-9411	30076	201977
26	9	2530-01-312-5751	30076	201985
26	9	5310-01-311-9347	93251	80090
26	10	5310-01-311-9361	93251	80103

CROSS REFERENCE INDEXES

FIG.	ITEM	FIGURE AND ITEM NUMBER INDEX STOCK NUMBER	CAGEC	PART NUMBER
26	11	2530-00-140-3686	817134	AP004663000
26	12	5307-01-326-9586	93251	90089
25	13	2530-01-312-1414	72020	80155
25	14	5310-00-767-0445	96906	MS51971-2
25	15	5310-30-974-6623	96906	MS35338-140
26	16	3040-01-312-2569	30076	201973
27	1	2530-01-308-7091	30076	1315445
27	2	5306-01-310-5819	30076	118714
27	3		14892	4152241
27	3		14894	4152242
27	4	5360-01-229-8434	14892	319776
27	5		14894	4151924
27	5		14894	4151925
27	6	2530-01-365-9264	30076	1334629
27	7	5315-01-053-6860	14692	322706
27			14594	322710
27	9	2530-91-262-1285	14894	4151094
27	9	2530-01-268-0296	14892	3367710
27	10	5306-01-274-9008	14892	3231232
27	11	5306-01-052-1029	14892	324643
27	12	5315-00-383-9943	14892	25931
27	13	5315-01-053-6600	14892	322708
27	14	5315-01-312-1187	14892	901201'b
27	15	5310-01-122-8237	14592	314b0o
27	16	5325-01-119-9249	14892	317615
27	17	5310-01-053-2B59	14392	31772 7
27	18	2530-01-120-0499	14892	322750
27	15	5305-01-052-1135	14892	322749
27	19	5310-01-052-1562	14892	317804
27	19	5310-01-130-1029	14892	324843
27	20	5360-01-052-1554	14932	4979'8
27	21	2530-01-221-7834	14892	3205744
27	22	5360-01-083-6859	14894	319779
27	23	3040-01-051-7971	14392	322722
27	24		30076	1327254
27	25	3040-01-053-0246	14892	32 313
27	25	3040-01-117-0440	14592	323614
27	26		14894	4151941
27	27		14892	907238-6
27	23	2530-01-310-6954	30076	1310598
28	1	4710-01-311-1730	30076	325405
23	2	5319-01-264-9401	3907b	136687
28	3	5310-01-074-2101	30C07	292680
28	4	5305-01-138-7737	72741	423-220
23	5	4710-01-312-2629	30076	325406
29	6	5340-01-311-7182	30076	101569
25	7	4730-00-287-1706	11862	178654
28	3	5310-01-266-4946	30076	239503
29	9	5310-01-271-3297	30076	292681
28	10	5340-01-310-7066	30076	372194
23	11	5340-01-311-0096	30076	325804

CROSS REFERENCE INDEXES

FIG.	ITEM	FIGURE AND ITEM NUMBER INDEX STOCK NUMBER	CAGEC	PART NUMBER
28	12	5310-01-265-7090	30076	320157
28	13	5305-01-155-5441	56161	10501792
28	14	5310-00-913-8381	96906	MS51971-3
28	15	5310-00-984-7042	96906	MS35338-141
28	16	5310-00-891-1798	96906	MS35691-31
28	17	5305-00-269-3218	85907	B10-45363
28	18	2530-01-311-7234	14894	2233750
28	19	2530-01-280-4323	14892	2231095
28	20	2530-01-160-0850	14892	049206
29	1	2540-01-310-5508	30076	373607
29	2	5315-00-234-1863	96905	MS24665-300
29	3	5310-01-253-1620	30076	15129
29	4	5360-01-310-9533	30076	355407
29	5	5340-01-311-9432	30076	69065
29	6	5315-01-310-4743	30076	325166
29	7	5313-01-281-0906	61495	081 316 21
29	8	3120-00-540-7871	70417	A1204-7
2q	9	5310-01-118-5689	62983	471041
29	10	5306-01-266-d522	30076	136985
2q	11	2540-01-311-4182	30076	372192
29	12	4710-01-310-4568	30076	325631
29	13	5310-00-951-7709	96906	MS27183-22
29	14	5305-01-311-4598	30076	292575
29	15	5306-01-273-1958	30076	292514
29	16	5340-01-310-4766	39076	373606
30	1		30076	324947
30	2	5310-01-227-9859	30076	60949
30	3	5310-00-185-6460	30076	33657
30	4	5310-00-903-5887	60038	TW111
30	5	5310-01-054-1549	30076	85885
30	6	3110-01-031-5154	08162	JLM506849
30	7	3110-01-034-1589	73047	1500803
30	8	5330-01-270-5464	80201	26650
30	9	3110-00-100-0305	48419	394A
30	10	3110-00-487-4369	60038	395LA90328
31	1	2530-01-313-0027	30076	185874
31	2	5310-00-274-8214	30076	328134
31	3	3110-01-154-9429	30076	328135
31	4	3110-00-606-1440	60033	LM67010
31	5		30176	184183
31	6	3110-00-191-3923	60038	JLM104910
31	7	3110-00-938-5084	60033	JLM104948
31	8	5365-00-106-5605	11314	JV1166
31	9	5330-00-064-6961	30076	44542
32	1	2630-00-792-9597	31348	TYII/ST5/18X7X12 -1/8/MHGP
32	2	2630-01-313-3287	30076	259781
33	1	5365-01-311-1060	77915	12488
33	2	5310-01-309-9408	30076	249966
33	3	2530-01-304-5979	30076	249965
33	4	5315-01-311-0102	30076	379447

CROSS REFERENCE INDEXES

FIG.	ITEM	FIGURE AND ITEM NUMBER INDEX STOCK NUMBER	CAGEC	PART NUMBER
33	5	5310-01-309-9335	30076	161965
33	6	2530-01-304-7361	30076	189186
33	7	5365-01-174-3264	79136	5108-87-S-PP
33	8	5365-01-311-7035	02614	C3024
33	9	3110-01-086-5025	30076	189199
33	10	2530-01-310-6550	30076	324873
33	11	5305-01-265-2073	30076	136691
33	12	5310-01-271-3297	30075	292691
33	13	5340-01-312-0355	30076	324879
33	14	5315-01-310-3955	30076	324873
33	15	5360-01-312-7109	30076	324900
33	16	2540-01-312-4161	30076	324o96
33	17	5315-01-124-8945	30076	139
33	18	5315-00-234-1963	96906	MS24565-300
33	19	5305-90-432-4170	96906	MS51361-35
33	20	5340-01-310-6063	30076	324880
33	21	5310-00-087-7493	81337	5-11-966-41
33	22	5305-01-155-5441	56161	10501792
33	23	5340-01-311-0037	30076	324943
33	24	5305-01-139-0944	72741	423-425
33	25	5310-01-271-3297	30076	292681
33	26	5310-01-310-6036	30076	324993
33	27	4720-01-311-1646	30076	324877
33	28	3040-01-311-1670	30076	324903
33	29	5315-00-917-2657	80205	NAS607-2-10
33	30	5360-01-310-9531	30076	324901
33	31	5365-00-530-7968	96906	MS16524-1100
33	3?	5310-00-949-7025	30205	NAS1409A5
33	33	5340-01-310-5334	30070	223032
33	34	5340-01-310-6565	30076	324598
33	35	5340-01-311-6399	30076	123409
34	1	2530-01-310-2122	70763	1030042
34	2	5330-01-311-6982	73763	2260020
34	3	3110-01-295-2930	70763	2030001
34	4	5365-01-314-0375	70763	2340143
34	5	5365-01-312-0659	70763	2120120
34	6		70763	2100005
34	7		70763	2110112
34	8		70763	2110010
34	9	5330-01-311-0011	70763	2260063
34	10	2530-01-312-8977	70753	2130136
35	1	4720-01-312-0290	3007b	325392
35	2	4720-01-313-4152	30076	325411
35	3	5306-01-266-8522	30076	136985
35	4	5340-01-311-6398	30076	325d97
35	5	5310-01-319-2366	30076	320159
35	6	5310-01-276-3343	30076	292682
35	7	5310-01-118-5689	62983	471047
35	8	4720-01-312-2530	30076	355405
35	9	4720-01-312-2527	02614	C2190
35	10	5305-01-312-3904	30076	287805

CROSS REFERENCE INDEXES

FIG.	ITEM	FIGURE AND ITEM NUMBER INDEX STOCK NUMBER	CAGEC	PART NUMBER
35	11	5310-01-271-3297	30076	292681
35	12	5310-01-238-5857	64678	404 991 00 25
35	13	5330-00-802-1360	30076	39362
35	14	5310-00-984-7042	96906	MS35338-141
35	15	5305-00-848-6614	30076	16597
35	15	4730-00-463-3287	30076	166857
35	17	4730-00-235-1503	88044	AN919-12
35	18	5330-00-860-9956	30076	16484
35	19	4730-01-311-8353	30076	186227
35	20	5340-00-793-5027	30076	130845
35	21	5310-00-913-8881	96906	MS51971-3
35	22	5310-00-984-7042	96906	MS35338-141
35	23	5310-00-080-6004	96906	MS27183-14
35	24		30076	85550
35	25	5310-01-266-4946	30076	239503
35	26	5310-01-271-3297	30076	292681
35	27	5340-01-312-0750	30076	166112
35	28	5310-01-238-5857	64678	404 991 00 25
35	29	5305-01-139-0944	72741	423-425
35	30	5340-01-311-2985	64386	M--200-50-CR
35	31	5306-03-177-5707	94906	MS35751-73
35	32	5310-01-266-4946	30076	239503
35	33	5310-01-271-3297	30076	292681
35	34	5310-01-238-5857	64678	404 991 00 25
35	35	4730-00-679-9765	98441	6V5BX-S
35	36	5330-00-804-5695	25472	AN6920-6
35	37	5340-01-312-7674	30067	339105
35	38	5305-01-153-0831	56161	10503970
35	39	5340-01-311-2885	64386	M-200-50-CR
36	1	3040-01-262-2694	30076	329222
36	2	5330-01-312-7249	30076	393129
36	3	5330-01-315-9467	02614	C661651
36	4		30076	329221
36	5	5330-01-311-7223	63307	AR683C-E03X5
36	5	3040-01-313-0633	30076	385510
36	7	5330-01-265-2132	02614	C649817
36	9	5330-01-087-9706	27007	16218-233
36	9	5330-01-313-3569	30076	257209
36	10	5330-00-003-5491	30076	324983
36	11		30076	329218
37	1	2530-01-310-2121	77640	HGF10006
37	2	5310-00-939-2655	96906	MS51972-2
37	3	5340-01-376-9511	77640	HGF016016
37	4	5330-01-376-6648	77640	032832
37	5	3110-00-239-7657	77640	215396
37	5		77640	032758
37	7		82700	HGF015009
37	8	5360-01-312-4131	77640	401443X1
37	9		77640	32755
37	10		77640	HGF014000-A1
37	11	5360-01-312-4131	77640	401443X1

CROSS REFERENCE INDEXES

FIG.	ITEM	FIGURE AND ITEM NUMBER INDEX STOCK NUMBER	CAGEC	PART NUMBER
37	12	3040-01-311-1714	77640	HGF013001-AI
37	13	3110-00-406-3642	60380	Q8290
37	14		77640	HGF015300
37	15		77640	HGF013002
37	16	5330-01-026-0565	80201	7572
37	17		77640	HGF016009
37	18		77640	477297
37	19		77640	32770
37	20		77640	069020
37	21		77640	477300
37	22		77640	HGF013003
37	23		77640	HGF07500
37	24		77640	477301
37	25		77640	HGF014002-A1
37	26		77640	HGF014001
37	27		77640	032724
37	28		77640	0213470112
37	2q		82700	K88175-2
37	30		77640	021360-462
38	1	3930-01-312-2729	30076	386311
38	2	5315-01-311-2022	30076	326347
38	3		3N107	SNCP5A 0250 0375
39	4	5340-31-311-0036	30076	376434
38	5	5305-01-265-2074	30076	292537
38	6	5310-01-275-1951	30076	320162
3i	7	5310-01-311-7137	30076	366715
39	9	5310-01-310-6034	30076	366713
39	9	5305-00-951-2561	96906	MS90727-214
39	10	5310-01-265-2101	30076	300937
39	1	5340-01-313-3649	30076	329699
39	2	2510-01-310-2318	30076	387954
39	3	5310-00-754-2005	96906	MS35338-52
39	4	5310-01-310-6034	30076	366713
39	5	5305-00-951-2561	95906	MS90727-214
39	6	5310-01-099-3482	30076	221355
39	7	5310-00-995-6930	30076	15135
39	8	5310-00-809-5999	96906	MS27183-18
40	1	9515-01-310-7130	30076	315898
40	2	5305-01-310-4920	30076	302049
40	3	5310-01-120-0299	61080	50016600
40	4	5340-01-312-0781	30076	325181
40	5	2510-01-312-2564	30076	325167
40	6	5340-01-311-1727	30076	325180
40	7	5340-01-311-1726	30076	325096
40	8	5310-01-312-0248	30076	325182
40	9	5340-01-310-6203	30076	361971
40	10	5305-01-310-7041	30076	296246
40	11	5310-01-310-9292	30076	361973
40	12	5310-01-319-2366	30076	320159
40	13	5310-01-276-3343	30076	292682
40	14	5310-01-118-5689	62983	471047

CROSS REFERENCE INDEXES

FIG.	ITEM	FIGURE AND ITEM NUMBER INDEX STOCK NUMBER	CAGEC	PART NUMBER
40	15	2510-01-311-7230	30076	372196
40	16	5340-01-310-1052	30076	361995
40	17	5340-01-310-1051	30076	325521
40	18	5340-01-310-1011	30076	373877
40	19	5310-01-118-5689	62983	471047
40	29	5310-01-276-3343	30076	292682
40	21	5310-01-319-2366	30076	320159
40	22	5305-01-139-0946	72741	423-525
40	23	2510-01-310-2320	30076	372183
40	24	5365-01-310-6049	30076	374045
40	25	2510-01-311-1687	30076	325245
40	26	5305-01-294-4313	70655	10548
40	27	5310-00-212-0099	78500	1229W1505
40	29	5310-01-272-9987	30076	292683
40	29	5310-01-265-6679	30076	216877
41	1		30076	386688
41	2	2540-01-310-2341	30076	386690
41	3	2540-01-317-1021	30076	386689
41	4	5310-01-265-4917	30076	379198
41	5	5305-01-310-5225	30076	18725
41	5	2590-01-311-0692	30076	396692
41	7	5340-01-265-7270	11897	132P81140-00-00
41	B	2540-01-221-5626	30076	269443
41	9	5305-01-098-3664	30076	262929
41	10	2540-01-221-5625	30076	269449
41	11	5310-00-403-1515	30076	18515
41	12	5355-01-310-1006	30076	316695
41	13	5305-01-310-o015	30076	1.372,q
41	14	5310-00-403-1515	30076	18515
41	15	5305-01-099-6356	30076	16374
41	16	5340-01-310-1050	30076	360747
41	17	5310-01-264-9401	30076	136637
41	18	5340-01-311-0215	30076	325588
41	19	5310-01-120-0299	61080	50016O00
41	20	5305-01-138-7737	72741	423-220
41	21	5310-01-269-4620	30076	37909e
41	22	5310-01-265-6685	30076	379697
41	23	2540-01-262-3402	30076	364843
41	24	5340-01-310-6225	33076	355436
41	25	5305-01-265-3370	30076	379199
41	26	5305-00-841-2944	80205	NAS601-6
41	27	5310-01-312-0247	30076	222655
41	29	5310-01-119-5589	62983	471047
41	29	5365-01-311-1576	30076	325616
41	30	5340-01-310-6395	30076	360730
41	31	5340-01-311-1078	30076	355374
41	32	5310-01-276-3343	30076	292682
41	33	5306-01-266-8522	30076	136985
41	34	5340-01-311-6942	30076	355336
41	35	5315-01-266-4129	30076	302423
41	36	5360-01-310-5176	30076	359849

CROSS REFERENCE INDEXES

FIG.	ITEM	FIGURE AND ITEM NUMBER INDEX STOCK NUMBER	CAGEC	PART NUMBER
41	37	2540-01-311-1683	30076	362004
41	38	5305-00-269-3231	96906	MS9U727-55
41	39	5310-00-934-7042	96906	MS35338-141
41	40	5355-00-166-8756	80813	95-3824
41	41	5305-01-230-2439	72741	908-363
41	42	5310-01-074-2101	30076	292680
41	43	5340-01-310-5835	30076	325592
41	44	2540-01-312-2730	30076	362005
41	45	5340-01-310-6204	30076	360731
41	46	2540-01-365-5320	30076	1321628
42	1	9905-01-314-7150	30076	387714
42	2	9905-01-314-7149	30076	387717
42	3	7690-01-310-5055	30076	379888
42	4	7690-01-310-5057	30076	388203
42	5	9905-01-311-1215	30076	325956
42		9905-01-312-0124	30076	387720
42	7	9905-01-311-1213	30076	387711
42	3	7690-01-310-5056	30076	389692
42	9	9905-01-311-1219	30076	387710
42	10	9905-01-314-7148	30076	387709
42	11	7690-01-310-5061	30076	196927
42	12	9905-01-311-1218	30076	387713
42	13	9905-01-311-1209	30076	387718
42	14	9905-01-311-4039	30075	387716
43	1	5340-01-311-1078	30076	355374
43	2	5315-01-310-0593	30076	325058
43	3	5310-01-309-9409	30076	15178
43	4	5325-01-310-1029	30076	373875
43	5	5305-01-139-0846	72741	423-925
43	5	5310-01-276-3343	30076	292682
43	7	5310-01-116-5689	62983	471047
43	8	5305-01-139-0844	72741	423-425
43	9	5310-01-265-7090	30076	320157
43	10	5340-01-310-1048	30076	355327
43	11	5310-01-309-9398	30076	316835
43	12	3010-01-313-8070	30076	355329
43	13	5310-00-984-7042	96906	MS35338-141
43	14	5305-00-068-0911	96906	MS90728-62
43	15	5340-01-310-7029	30076	373675
43	16	5310-01-271-3297	30076	292631
43	17	5305-01-265-2073	30076	136681
44	1	4320-01-262-2589	30076	368615
44	2		S5155	94721-32121
44	3		S5155	20121-31402
44	4	4730-01-313-8017	S5155	20121-30705
44	5		S5155	20121-31101
44	6		S5155	20121-30901
44	7		S5155	20121-31001
44	8		S5155	20121-30801
44	9	5315-01-312-0601	30076	26617
44	10	4320-01-314-2613	S5155	20121-30101

CROSS REFERENCE INDEXES

FIG.	ITEM	FIGURE AND ITEM NUMBER INDEX STOCK NUMBER	CAGEC	PART NUMBER
44	11	5310-01-276-3343	30076	292682
44	12	5306-01-312-0575	30076	355901
45	1	6105-01-314-4735	01288	36A289129G41
45	2	6105-01-314-4546	01288	5BT13266184
45	3	6105-01-312-2373	01288	36A290685AHGO1
45	4	5340-01-374-6939	01288	796C919AB001
45	5	3110-01-027-2792	01288	894A605ZJ006
45	6	3110-01-268-0030	01288	94A605ZJ005
45	7	4320-01-312-2563	01288	36A290910AVGOI
45	3	6105-01-314-4734	01288	36A290910APG02
45	9		01288	796C912AFGOI
45	10		01288	36B453774AA001
45	11		01288	368468774AA002
45	12		01288	36A290932EMG01
45	13	5307-01-312-6775	01288	36A291748ABG01
45	14	5315-01-311-5862	01288	124A94014A012
46	1	4910-01-306-0327	30076	325005
46	2	4920-01-312-2562	93794	5003E4
46	3	4R20-01-313-4697	93784	5002A1
46	4	5360-00-157-7372	93784	5064
46	5	4920-00-494-1861	93794	5011
46	6	5330-00-607-8993	02697	2-228 N304-75
46	7	4820-00-494-1860	93794	5012
45	8		93184	5031
46	9	5305-00-989-0844	93794	3432
45	10		93784	5029
46	11	5340-01-191-8203	93794	5013
46	12		93794	130
46	13	5360-00-157-7414	93734	5014
46	14	5305-00-138-4618	93734	5015
46	15	5340-00-248-0798	93794	5028
4h	15	5305-01-265-8559	30075	12949
4)	17	4820-01-313-2181	93784	5002W2
46	13	5360-00-157-7372	93794	5064
46	19	4820-00-494-1861	93784	5011
46	20	5330-00-807-8993	02697	2-228 N304-75
46	21	4920-00-494-1860	93784	5012
46	22		93784	52488-1
46	23	5305-00-989-0944	93734	3432
46	24		93784	5029
46	25		93784	130
46	25	5330-01-126-1230	02697	3-903N507-90
46	27		93794	51984
46	29	5340-01-265-6746	93784	5264
46	29	5360-00-157-7414	93784	5014
46	30	5360-01-265-2242	93784	52270
46	31	5365-01-266-4121	93784	51983
46	32	5340-00-248-0799	93784	5028
46	33	5305-01-266-6559	30076	12949
46	34	4820-01-311-3951	93784	5002V8
46	35	5360-00-157-7372	937384	5064

CROSS REFERENCE INDEXES

FIG.	ITEM	FIGURE AND ITEM NUMBER INDEX STOCK NUMBER	CAGEC	PART NUMBER
46	36	4820-00-494-1961	93794	5011
46	37	5330-00-807-8993	02697	2-228 N304-75
46	33	4520-00-494-1860	93784	5012
46	39		93784	52649
46	40	5365-01-266-3174	93794	52610
46	41	5330-00-285-9842	95906	MS28778-10
46	42	5305-00-989-0344	93784	3432
46	43		93784	5029
46	44		93784	130
46	45	5365-01-266-3173	30076	14595
46	45	5330-00-471-3824	93784	3114
46	47	5340-01-191-8203	93794	5013
46	49	5360-00-157-7414	93794	5014
46	49	5305-00-138-4618	93784	5015
46	50	5340-00-248-0798	93784	5028
46	51	5305-01-266-8559	30075	12949
46	52	4730-01-312-2615	93784	5001A144
46	53	5330-00-807-8893	02697	2-228 N304-75
46	54	4820-01-311-1625	93794	5060P
46	55	4910-01-261-2550	93794	6131-3
46	56	5365-01-296-7568	93784	11060
46	57	5330-00-935-9136	24617	274244
46	58	5340-01-194-9434	93784	11180
46	59	5330-00-285-9942	96900	MS28779-10
47	1	5315-01-310-0993	30076	325053
47	?	5340-01-310-0975	30076	325530
47	3	7690-01-311-0097	30076	371799
47	4	5355-01-310-1926	30076	371797
47	5	3340-01-310-2329	30076	324955
47	6	3040-01-314-5917	30070	324965
47	7	7690-01-311-2564	30076	371798
47	8	3040-01-310-2329	30076	324953
47	9	3040-01-314-5917	30076	324965
47	10	5315-01-311-1444	30076	182032
47	11	5305-01-139-0944	72741	423-425
47	12	9390-01-365-8233	30075	325056
47	13	5340-01-310-7069	30076	324972
47	14	5306-01-363-1481	30076	17102
47	15	5310-00-984-7042	96906	MS35338-141
47	16	5310-00-913-9881	96906	MS51971-3
47	17	5340-01-310-4769	30076	324970
47	19	5305-01-155-5441	56161	10501792
47	19	9390-01-365-8234	30076	325057
47	20	5340-01-311-1078	30076	355374
47	21	5310-01-238-5957	64678	404 991 00 25
47	22	5310-01-271-3297	30076	292691
47	23	5310-01-266-4946	30076	239503
47	24	5310-01-271-3297	3007b	292681
47	25	5310-01-266-4946	30076	239503
47	26	5315-00-234-1954	96906	MS24665-153
47	27	5315-01-266-4126	30070	309109

CROSS REFERENCE INDEXES

FIG.	ITEM	FIGURE AND ITEM NUMBER INDEX STOCK NUMBER	CAGEC	PART NUMBER
47	28	3040-01-310-2338	30076	325729
47	29	5360-01-270-7417	30076	175861
47	30	5315-00-810-3702	96906	MS16562-38
47	31	5315-01-311-1444	30076	182032
47	32	5315-00-810-3702	96906	MS16562-38
49	1	5305-01-266-7797	3007b	293650
48	2	3120-01-226-9130	30076	300982
48	3	5315-00-236-8372	96906	MS24665-443
48	4	5315-01-266-4125	30076	308117
48	5	5310-01-265-6679	30076	216877
48	6	5310-01-272-9987	30076	292683
49	7	5340-01-311-0166	30076	340681
48	8	5310-01-309-9410	30076	142247
48	9	5330-00-579-9833	96906	MS28775-025
48	10	5365-01-312-0664	33076	386901
48	11	3040-01-312-0485	30076	325007
48	12	3930-01-310-5479	30076	AR1997E0
49	13	3040-01-310-2330	30076	325009
48	14	5330-01-311-6949	02614	C662450
49	15	5330-01-311-7074	02614	C2944
48	11	5330-01-317-8104	30076	268619
48	17	3040-01-310-2332	30076	325011
48	19	5330-01-312-1113	30076	237812
48	19		30076	325008
48	20	5310-01-309-9399	30076	222681
48	21	5330-01-310-0910	30076	199852
49	22	3040-01-310-2331	30076	325010
48	23	5330-01-087-6942	80201	713317
48	24	5330-01-312-1112	30076	325013
49	1	2510-01-311-4848	30076	1316559
49	2	3930-01-313-4617	30076	1318558
49	3	3040-01-312-4121	30076	297565
49	4	5315-01-312-0313	30076	315635
49	5	5315-01-085-4395	04627	15200
49	6	3020-01-264-9494	30076	986559
49	7	2520-00-544-1360	02614	C3137
49	8	3110-01-228-7510	30076	329091
49	9	5365-00-409-3298	30076	129387
49	10	5330-00-386-3290	30076	104506
49	11	5365-01-226-9106	30076	131716
49	12	3120-01-228-3379	30076	215211
49	13	5340-01-312-0787	30076	320313
49	14	5310-01-312-4962	30076	297649
49	15	5310-00-784-0179	22599	12NE2935-108
49	16	5340-01-315-3635	30076	337364
49	17	5305-01-272-4814	81495	071 316 24
49	18	5310-01-309-9419	30076	292685
49	19	5365-01-312-1120	30076	337199
49	20	3120-01-310-4642	30076	358954
49	21	4730-00-906-0982	16662	00710-H-2S
50	1	2520-00-544-1360	02614	C3137

CROSS REFERENCE INDEXES

FIG.	ITEM	FIGURE AND ITEM NUMBER INDEX STOCK NUMBER	CAGEC	PART NUMBER
50	2	3110-01-228-7511	73160	MG207FFJ
50	3	5365-00-409-3298	30076	129387
50	4	5330-00-336-3290	30076	104506
50	5	5365-01-310-6050	30076	297571
50	6	3120-01-313-3020	30076	297568
50	7	3930-01-313-4618	30076	1311897
50	8	3040-01-312-4121	30075	297565
50	9	3040-01-311-1671	30076	297574
50	10	3020-01-221-7835	30076	297644
50	11	5365-00-893-7792	30076	40667
50	12	3110-00-839-1753	30076	126764
50	13	3110-01-228-7510	30076	329091
51	1	5315-00-846-0531	30076	129339
51	2	5315-01-085-4395	96906	MSS5315-1
51	3	5340-01-312-0788	30076	320426
51	4		30076	1311903
51	5	3040-01-312-4121	30076	297565
51	6	5365-00-409-3298	30076	129397
51	7	3110-01-228-7511	73150	MG207FFJ
51	8	2520-00-544-1360	02614	C3137
51	9	5315-00-236-8359	96906	MS24565-370
51	10	5310-00-784-0179	22599	12NE2935-108
51	11	5310-01-312-4962	30076	297649
52	1	4710-01-312-2623	30076	3i9067
52	2	5365-00-587-6605	96906	MS3217-4075
5?	3	5310-01-196-8064	44114	2108-06361
52	4	5305-01-312-3358	30076	292533
52	5	5310-01-225-4951	72741	919-012
52	6	5365-01-331-7741	30076	323090
52	7	5310-01-265-2101	30076	300937
52	a	5365-00-201-1250	96906	MS16633-1137
52	9	4730-01-222-7748	30076	357749
52	10	5360-01-226-9200	30076	337179
52	11	4730-01-222-8709	30076	337738
52	12	4710-01-311-0233	30076	1309031
52	13	4820-01-268-1993	02614	CP10172-14-10-12
52	14	5330-00-914-532?	30076	16982
52	15	4920-01-313-2165	30076	372947
52	16	5306-01-266-8522	30076	136985
52	17	4730-01-311-8358	30076	17050
52	18	4710-01-311-0232	30076	1309030
52	19	4730-00-014-6759	30075	16559
52	20	3930-00-623-0972	16652	0001302-2537
52	21	4730-01-312-1371	30076	222392
52	22	5330-00-251-8939	96906	MS28778-12
52	23	5310-01-319-2366	30076	320159
52	24	5310-01-196-0233	21969	DIN985-M10-MS-E3 A
53	1	3040-01-312-8438	30076	1316732
53	2		30076	337501
53	3	5330-01-316-7576	59462	959-18

CROSS REFERENCE INDEXES

FIG.	ITEM	FIGURE AND ITEM NUMBER INDEX STOCK NUMBER	CAGEC	PART NUMBER
53	4	5365-01-311-7206	02614	638247
53	5	5330-01-032-0577	30781	18701625-3758
53	\$	5330-01-312-0670	33076	380925
53	7	5330-01-312-8399	30076	301991
53	8	3040-01-311-7222	30076	334155
53	9	5365-01-099-8878	81118	I-N125
53	10	3040-01-311-2581	30076	337219
53	11	4920-00-604-4749	96948	2203C-1
53	12	5330-01-311-0006	30076	265787
53	13		30076	337486
53	14	5365-00-007-6111	02614	C3015
53	15	5310-01-310-6037	30076	297531
54	1	5365-01-226-9218	30076	297573
54	2	5365-00-893-7792	30076	40667
54	3	5305-00-848-6614	30076	16597
54	4	5310-00-984-7042	90906	S35338-141
54	5	3110-00-839-1753	30076	126764
54	5	3020-01-311-2582	30070	1311953
54	7	3020-01-221-7935	30076	297044
54	9	5310-01-196-0233	21969	DIN985-M10-MS-E3 A
54		5310-01-176-3993	70318	DINI25ST10MM
54	10	5306-01-266-8523	30076	292519
54	11	5340-01-310-6061	30076	335656
54	12	4730-01-311-8349	30076	10460
54	13	4720-01-312-2529	30076	385333
54	14	5306-01-266-8523	30076	292519
54	15	3040-01-313-458i	30076	373458
54	16	3020-01-262-2797	30076	309g07
54	17	3120-01-223-o972	30076	313807
54	19	5310-00-044-o477	24517	446477
54	19	5310-01-196-0233	21969	DIN985-M10-MS-E3 A
54	20	4730-01-300-4130	3007b	238637
54	21	5330-00-285-9942	96906	MS28773-10
54	22	5360-01-226-8942	30076	154355
54	23	4730-01-223-3412	30076	356505
54	24	5305-01-135-5880	08323	11500843
54	25	5310-01-225-4851	72741	919-012
54	26	5310-01-281-0906	81495	081 316 21
54	27	4730-01-313-4087	30076	357738
54	28	5310-01-228-0585	30076	182377
54	29	5310-01-041-4300	22599	2935-12
54	30	3040-01-318-2777	30016	3856666
54	31	5315-00-846-0531	71286	RT1847
54	32	5315-01-085-4395	96906	MSS5315-1
54	33	3020-01-267-4289	30076	279634
54	34	5305-00-916-2345	95906	MS90727-187
54	35	5310-00-937-0454	95906	M535338-146
54	36	5310-00-116-7809	30076	15136
54	37	5305-00-728-6293	96906	MS51973-76

CROSS REFERENCE INDEXES

FIG.	ITEM	FIGURE AND ITEM NUMBER INDEX STOCK NUMBER	CAGEC	PART NUMBER
54	39	5315-01-226-8819	30076	297555
54	39	3930-01-221-5627	30076	297556
54	40	4710-01-311-0234	30076	386775
54	41	5315-01-234-3314	30076	226857
55	1	3040-01-314-1699	30076	3S6670
55	2		30076	386703
55	3	5315-00-007-6111	02514	C3015
55	4	5310-00-087-7493	61337	5-11-966-41
55	5	5330-01-310-9300	30076	190580
55	6	4820-01-310-2287	96948	2206C1
55	7		30076	337608
55	8	3040-01-264-5603	02614	C660778
55	9	5330-01-181-5065	30076	309052
55	13	2590-01-267-8643	02614	C637565
55	11	3040-01-311-2579	30076	380926
55	12	5330-00-576-9733	92003	1-1345-4-149
55	13	5330-01-275-7624	30781	959-19
55	14	5330-01-231-5931	30076	638248
55	15	5330-01-032-3599	30781	16701750-375B
56	1	2510-01-312-9145	30076	1305183
56	?		39070	369832
56	3	3040-01-312-4121	30076	297565
56	4	3110-01-228-7511	73150	M G207FFJ
56	5	5365-00-409-3298	30076	129387
56	6	2520-00-544-1360	02614	C3137
55	7	5365-01-071-9006	79136	5160-98
56	8	4010-01-312-0652	30076	320328
56	9	5315-01-313-3614	30076	190673
56	10	5315-00-846-0531	71286	RT1847
56	11	5315-00-236-6357	96936	MS24665-368
57	1	3930-01-311-2974	30076	358545
57	2	5310-01-272-9987	30076	292693
57	3	5310-01-269-6265	30076	296423
57	4	5310-00-212-0099	78500	1229W1505
57	5	5305-01-265-4908	30076	292528
53	1		96906	MS16562-50
58	2		30076	368706
58	3	3930-01-268-0316	30076	384213
58	4		30076	368702
53	5		30076	368705
58	6		30076	368707
59	1	2520-01-326-6134	30076	1319658
59	2	2510-01-267-9451	30076	373471
59	3	3930-01-313-4619	30076	1312661
59	4	5340-01-310-4767	30076	369996
59	5	5315-00-013-8142	30076	172
59	6	5315-00-236-8370	96906	M524665-439
59	7	4730-00-050-4207	97403	13207E5471FN77
59	8	3130-01-269-4778	30076	351458
59	9	4730-00-231-3029	89044	AN833-6
59	10	5330-00-804-5695	25472	AN6920-6

CROSS REFERENCE INDEXES

FIG.	ITEM	FIGURE AND ITEM NUMBER INDEX STOCK NUMBER	CAGEC	PART NUMBER
59	11		30076	1322176
59	12	5306-01-311-2749	30076	332462
59	13	5310-01-310-3980	30076	296430
59	14	5306-01-310-6005	30076	1307610
59	15	3930-01-267-8669	30076	343961
59	16	9905-01-330-3216	30076	1317017
59	17	5305-00-253-5620	96906	MS21318-29
60	1	2590-01-261-0245	30076	343875
60	2		30076	341674
60	3	5310-01-086-0895	04627	53163
60	4	5330-01-032-0577	30711	18701625-375B
60	5	5365-01-311-7206	02614	638247
60	6	3040-01-262-1202	30076	341665
60	7	3040-01-262-1204	30076	341668
60	8	5365-01-275-7492	30076	307268
60	9	5365-01-266-4159	30076	343876
60	10	3930-00-834-6984	02614	C2935
60	11	5330-00-270-1387	02614	C2785
60	12	3930-01-310-7791	30781	959-7
60	13	5330-01-265-2131	30076	341669
60	14	5330-01-031-5125	30075	294643
61	1	4730-01-072-1366	30076	127045
61	2		30076	132179
61	3		30076	222492
61	4	5330-00-804-5695	25472	AN6920-6
61	5	4720-01-310-4688	30076	387970
61	6	5330-01-254-13o5	30076	15866
61	7	4730-01-309-9999	30076	722584
61	8	4730-00-92-2 308	30C76	190757
61	9	5310-01-276-3343	30076	292682
61	10	5306-01-266-8522	30076	136985
61	11	4730-00-231-3028	86044	AN833-6
61	12	5330-00-804-5595	25472	AN6920-6
61	13	4720-01-311-1641	30076	361984
61	14	4720-01-310-4694	39076	337430
61	15	4730-00-596-3627	96906	551515A6
61	16	4710-01-310-4a78	30076	325348
61	17	4730-01-070-9214	96906	M5S51518-88
61	18	5325-01-311-9419	75335	Z68b
61	19	4710-01-311-1731	30076	1300764
61	20	4710-01-310-4877	30076	1300765
61	21	4720-01-310-4687	30076	325354
61	22	4730-00-235-1503	88044	AN919-12
61	23	5330-00-471-3824	93784	3114
61	24	4730-01-156-4835	46717	AC-1-310
61	25	5330-00-471-3824	93784	3114
61	26	4730-01-311-4244	30076	206150
61	27	5330-00-471-3924	93784	3114
61	28	4730-01-242-1290	01276	206209-8-85
61	29	5330-00-471-3824	93784	3114
61	30	4730-00-936-2172	30076	16569

CROSS REFERENCE INDEXES

FIG.	ITEM	FIGURE AND ITEM NUMBER INDEX STOCK NUMBER	CAGEC	PART NUMBER
61	31	5330-00-285-9842	96906	MS28778-10
61	32	4730-01-313-7281	99103	OM-10-90
61	33	5330-00-285-9842	96906	MS28778-10
61	34	5330-00-461-5752	30076	61056
61	35	4730-00-962-4579	63383	12SF2
61	36	5340-01-310-0975	30076	325328
61	37	4710-01-310-4979	30076	325347
61	38	5340-00-793-5027	30076	130d45
62	1	5306-01-274-4469	72741	908-180
62	2	5310-01-276-3343	30076	292682
62	3	5310-01-118-5689	62983	471047
62	4	5340-01-311-1550	30076	360343
62	5	4730-00-883-0643	96906	MS51507A6
62	6	5365-00-418-2893	79136	5160-87
62	7	5310-00-809-8540	96906	MS27183-25
62	8	3020-01-222-0419	30076	309248
62	9	5305-00-832-1520	30076	16805
62	10	3020-01-312-2576	30076	1309006
62	11	5310-00-984-7942	96906	MS35338-141
62	12	5306-01-266-8523	30076	292,19
o2	13	5365-01-312-3419	30076	1309032
62	14	5340-01-226-3816	30076	203230
62	15	5310-01-176-3993	70318	DIN125ST10MM
62	16	5310-01-196-0233	21969	DIN935-M10-MS-E3 A
62	17	3120-01-310-4636	30076	1309003
62	15	5340-01-310-5313	30076	322992
62	19	4730-00-826-2347	9690b6	S51520A6
62	20	4730-00-618-5372	61343	6-6 070221CA
62	21	5305-01-139-0346	72741	423-525
62	22	5310-00-926-5970	96906	MS35338-144
52	23	3020-01-311-2652	30076	337693
b2	24	5310-00-044-6477	24617	446477
62	25	5935-01-161-8087	30076	1309039
62	26	4720-01-312-2531	30070	1317733
62	27	5340-01-099-7379	30076	115696
62	28	5365-01-312-1121	30070	340053
62	29	4710-01-310-4880	30076	1309041
62	30	4710-01-312-0363	30076	1309046
63	1	5306-01-363-14a1	30076	17102
63	2	5340-01-312-0263	30076	325828
63	3	5310-01-098-9091	30076	221733
63	4	5310-00-984-7042	96906	M535338-141
b3	5	5310-00-913-6881	96906	MS51971-3
63	6	6680-01-315-1859	30076	380461
63	7	2910-01-312-0296	30076	218612
63	8	5305-01-311-9392	30076	244272
63	9	5330-00-399-8039	30076	16487-10
63	10	4730-00-906-0721	30076	16542
63	11	5330-00-285-9842	96906	MS28778-10
63	12	4330-01-313-0030	39076	325555

CROSS REFERENCE INDEXES

FIG.	ITEM	FIGURE AND ITEM NUMBER INDEX STOCK NUMBER	CAGEC	PART NUMBER
63	13	5315-01-311-9423	30076	302425
63	14	4730-01-273-9168	04236	45013-11
63	15	5330-01-311-9397	30076	325562
63	16	2910-01-312-9262	6W726	P-84169A
63	17	5360-01-311-6495	30076	325575
63	19	2590-01-312-9067	30076	377697
63	19	5310-01-314-0050	30076	325346
63	20	4730-01-312-9215	04627	385743
63	21	4730-01-313-1075	30076	15456
63	22	3040-01-262-8433	87405	574480-01
63	23	4130-01-311-8350	30076	380454
63	24	4710-01-313-0918	30076	380453
63	25	4730-01-311-8349	30076	380455
64	1	6105-01-311-3915	30076	1330980
64	2	5330-01-314-5300	01288	125A848BJ7
64	3	3110-01-310-38967	01288	626A260AB1
64	4	3110-01-309-9749	50736	626A259AE1
64	5		01288	626A638AA2
65	1	2920-01-311-1573	01288	36A289129G43
65	2	5305-00-848-6614	30076	16597
65	3	6105-01-313-0293	01298	SBT1366B107
65	4	3110-00-853-4444	0128d	894A605ZK006
65	5		01288	3608456568UG02
65	6	3120-01-311-1517	0129d	36A291779AA0001
65	7	5307-01-311-7983	01288	36A291748DAG01
65	9	5365-01-311-7101	01238	36B550763ARG01
65	9	5935-01-313-7167	01286	36A291820AA001
65	10	5977-01-313-8954	01289	36A291820A8001
65	11	5971-01-313-8148	01298	36A288864ACG01
65	12		01288	36A290936CVG02
65	13	5365-00-804-7304	96906	M516625-1334
65	14	5330-01-311-7872	01212	450455RRR
65	15	3110-01-270-1128	01288	149A562-009
65	16	3130-01-311-1580	01288	368550346A6G01
66	1		01298	36A290942LKG01
66	2	5315-01-312-9900	30076	360932
67	1		01288	BPB48NAC13R
68	1		01296	36A290946CLG03
68	2	5315-00-998-8172	96906	MS20068-169
68	3	5365-00-252-4758	96906	MS15624-1200
69	1	5977-01-312-2364	01288	366468775AAG01
69	2	5977-01-261-9648	01288	36A291850AF001
69	3	5360-01-155-9458	01288	36A291726AA001
70	1	5360-01-320-6630	01228	4268267AA
70	2	5977-01-312-2363	01288	627A870AA2
70	3	5977-01-312-6267	01288	625A649AK5
71	1	5360-01-155-9458	01288	36A291726AA001
71	2	5977-01-261-9647	01298	36A291746AE001
71	3	5977-01-312-2362	01288	796C841AA001
72	1	2930-01-312-1889	30076	360931
73	1	4140-01-312-6325	30076	325472

CROSS REFERENCE INDEXES

FIG.	ITEM	FIGURE AND ITEM NUMBER INDEX STOCK NUMBER	CAGEC	PART NUMBER
73	2	6105-01-315-1140	01288	36B54992388G01
74	1	5305-01-139-0846	72741	423-525
74	2	5310-01-276-3343	30076	292682
74	3	5305-01-310-6722	30076	1302011
74	4	5305-01-266-6571	30076	292500
74	5	5310-01-074-2101	30076	292680
74	6	5310-00-984-7042	96906	MS35338-141
74	7	5310-00-913-8881	96906	MS51971-3
74	8	6150-01-310-5033	30076	389209
74	9	6150-01-317-5715	30076	3B9195
74	10	6150-01-309-9614	01288	14835620ECP1
74	11		01288	259A2191P10
74	12	5999-01-310-5759	01288	233A2148G2
75	1	5998-01-318-4373	01288	IC3645EV10OTLIR1 A
75	2	5998-01-311-1262	01288	IC3645EVR1
75	3	5995-01-312-1962	01288	WH713dR36G1
75	4	5950-01-311-3611	02989	158C3234G1
76	1	2920-01-314-0992	01288	IC4482CTTA154FR1 42XN
76	2	5340-01-312-4769	01288	44A297280G002
76	3	5950-01-311-0615	01288	448716737G142
76	4	5975-01-312-5470	01288	448716726P001
76	5	5999-01-323-4992	30076	3883245
76	5	5999-91-311-1237	01238	44B716720G001
76	7	5365-01-312-3806	01298	245A8493P003
76	3	5999-01-311-0464	01238	448716720G004
76	9	2920-01-314-0993	01288	448716719P001
76	10	6999-01-311-0466	01288	44871672CG003
76	11	5340-01-311-6204	01288	448716722P001
75	12	5999-01-311-0465	01288	448716720G002
76	13	5970-01-313-8173	01298	44A297274P000
76	14	5999-01-311-7298	01288	448716723G001
76	15	5340-01-311-6145	01298	44A297274P002
76	16	5360-01-114-5640	02989	259A3238P1
76	17	3120-01-311-1516	01288	44A297268P001
76	19	6110-01-329-1503	39830	44A297267P001
76	19	6105-01-315-7983	01388	44B716721P001
76	20	6105-01-315-1771	01288	44A297281G001
76	21	5360-01-311-5981	01238	44A297267P001
77	1	6110-01-308-7092	01288	IC4482CTTA300AH1 42XN
77	1	6110-01-312-6575	01288	IC4482CTTA150AA1 42XN
77	1	6110-01-313-6518	30076	1300938
77	2	2920-01-314-8855	01298	44A297280G001
77	3	5950-01-311-0616	01288	448716737G142
77	4	5975-01-312-5470	01288	449716726P001
77	5	5360-01-311-5882	01288	259A3201P1
77	6	6105-01-315-7879	01288	44A297281G002
77	7	6105-01-315-7483	01288	448716721P001

CROSS REFERENCE INDEXES

FIG.	ITEM	FIGURE AND ITEM NUMBER INDEX STOCK NUMBER	CAGEC	PART NUMBER
77	8	5365-01-311-7100	01288	44B716729P001
77	9	5999-01-311-1246	01298	44B716720G008
77	9	5999-01-311-1247	012d8	44B716720G005
77	9	5999-01-312-4590	01288	44B716720G007
77	10	5340-01-311-6146	89380	259A1298P1
77	11	5360-01-186-3171	029I9	259A3202P1
77	12	5340-01-311-6145	01285	44A297274P002
77	13	5999-01-311-1238	012D9	44B716723G004
77	13	5999-01-311-1248	01298	443716723G003
77	14	3120-01-311-1516	01258	44A297269POOI
77	15		39390	44A297267PO01
78	1	5920-01-158-0996	95906	MS28936-500
78	2	7690-01-310-5059	30076	359820
78	3	5920-01-311-5?76	01288	171B3968G1
78	4	5305-01-158-0831	56161	10503970
78	5	5310-01-271-3297	30076	292651
78	6	5310-01-265-7090	30076	320157
78	7	5920-00-087-7939	71400	ANL325
78		7690-01-310-5060	30076	359819
78	9	5310-01-260-4945	30076	239503
78	10	5895-01-131-7f809	02989	IC3645CPM1RDA2
78	11		01238	BMC#S-8301-3
78	12	5920-01-272-4107	30076	355368
79	1	5310-00-934-9748	96906	MS35649-244
79	2	5310-00-616-3554	80103	JKC09-001
79	3	5930-01-082-9587	12115	5C5930-0104-1
79	4	5305-01-091-7908	96906	MS51949-16
80	1	5306-01-310-6765	30076	222596
80	2	5970-01-311-8h698	30C75	324969
80	3	2590-01-31C-2336	30076	325054
80	4	6150-01-365-9432	30076	325730
80	5	5940-01-049-9661	59730	RED1823
80	6		30076	199898-5
89	7	5940-01-049-9561	97403	13221E9123-1
80	8	5999-01-310-2216	05432	S54-003
80	9	5930-01-312-5603	05432	SB1-023
80	10	5310-00-984-1075	30076	15923
80	11	5310-00-903-5966	96906	MS51971-1
80	12	6150-01-365-9433	30076	325731
80	13	5940-01-049-9661	97403	13221E9123-1
30	14		30076	199898-10
80	15		00779	34541
80	16	5340-00-793-3695	3907b	114312
30	17	5930-01-309-8075	30076	324968
81	1	5310-01-312-7018	04627	362036
81	2	5310-00-596-7691	96906	MS35335-32
81	3	5305-01-100-8699	30076	16708
81	4	5360-01-310-5177	30076	325699
81	5	5310-00-934-9748	96906	MS35649-244
81	6	5310-00-616-3554	30076	53162
81	7	5998-01-310-2189	30076	373884

CROSS REFERENCE INDEXES

FIG.	ITEM	FIGURE AND ITEM NUMBER INDEX STOCK NUMBER	CAGEC	PART NUMBER
81	8	5340-00-793-3695	30076	114312
81	9	5305-01-091-7908	96906	MS51849-16
81	10	5930-01-310-6087	04627	373605
82	1	5310-01-118-5689	62983	471047
82	2	5310-01-276-3343	30076	292682
82	3	5310-01-266-4946	30076	239503
82	4	5310-01-271-3297	30076	292681
82	5	5310-01-264-9401	30076	136687
82	6	5310-01-319-2366	30076	320159
82	7	5365-01-310-6067	30076	261746
82	8	5310-01-310-7055	30076	296381
82	9	5306-01-266-8522	30076	136985
82	10	3040-01-312-2574	30076	260012
82	11	5305-01-006-2053	96906	MS51849-75
82	12	5310-00-933-8120	96906	MS35338-138
82	13	3040-01-312-9708	30076	294191
82	14	5340-01-311-1720	30076	1306623
82	15	2540-31-311-2549	30076	1306622
82	16	2540-01-311-2650	30076	362037
82	17	5310-00-596-7691	96906	MS35335-32
82	13	5305-01-100-8699	30076	16708
82	19	3120-01-310-4637	30076	368618
82	20	5315-01-310-5854	30076	226667
82	21	5305-01-246-3870	72741	423-245
82	22	5360-01-311-4939	30076	386681
82	23	5306-01-274-4469	72741	908-110
82	24	5310-01-319-2366	30076	320154
82	25	4710-01-263-3027	30076	325708
82	26	5305-01-139-0844	72741	423-425
82	27	5310-01-238-5857	64678	404 991 00 25
82	28		30076	270224
82	29	2590-01-311-0198	30076	260111
82	30	5340-01-310-4760	30076	1308692
82	31	5306-01-266-8522	30076	136985
82	32	5310-01-319-2366	30076	320159
83	1	5905-01-310-5996	01283	44A723531-001
83	2		01238	148B5620ECP4
83	3		01288	14885620ECP3
84	1	5305-01-266-8571	30076	292500
84	2	5310-01-120-0299	61080	50016600
84	3	5310-01-074-2101	30076	292680
84	4	5310-01-254-9401	30076	136687
84	5	5305-01-138-7737	72741	423-220
84	6	5940-01-312-1048	18583	13254
84	7	6130-01-312-9361	18583	13255-155
85	1		01288	44A727009-G01
85	2	6685-01-314-8435	01288	17183940G1
85	3	6625-01-311-0642	01288	17133954G1
86	1	5961-01-303-b708	89380	44A717067-001
86	2	5961-01-326-0626	83299	5159138-27
86	3	6130-01-306-0721	89380	44A727011G01

CROSS REFERENCE INDEXES

FIG.	ITEM	FIGURE AND ITEM NUMBER INDEX STOCK NUMBER	CAGEC	PART NUMBER
86	4	5970-01-315-8499	01288	273A2523P9
87	1	5310-00-934-9761	96906	MS35649-264
87	2	5310-01-067-3433	92739	502-014
87	3	5940-00-983-0066	26405	20105
87	4	5310-00-082-1404	96906	MS27183-6
87	5	5305-01-087-3182	96906	MS51849-36
89	1	2920-01-311-7235	01288	55-533424-G010
89	1	5305-01-160-2001	34914	990 0438
89	2	5310-01-238-5957	64678	404 991 00 25
89	3	5310-01-271-3297	30076	292681
89	4	5310-01-266-4946	30076	239503
89	5	5999-01-311-0665	30076	216895
90	1	5910-01-132-3235	30076	278931
90	2	5961-01-270-9391	30076	368917
90	3	5961-01-132-9097	83299	5169138-05
90	3	5799-01-311-1261	01288	116C6951P1
90	4	5961-01-132-9097	83299	5169138-05

By Order of the Secretary of the Army:

GORDON R. SULLIVAN
General, United States Army
Chief of Staff

Official:

MILTON H. HAMILTON
Administrative Assistant to the
Secretary of the Army
05921

Distribution:

To be distributed in accordance with DA Form 12-25-E (Block 6171) Unit,
Direct Support and General Support maintenance requirements for TM 10-3930-655-24P.

3. GOVT PRINTING OFFICE:1994-546-017/00035

RECOMMENDED CHANGES TO EQUIPMENT TECHNICAL PUBLICATIONS



THEN... JOT DOWN THE DOPE ABOUT IT ON THIS FORM, CAREFULLY TEAR IT OUT, FOLD IT AND DROP IT IN THE MAIL!

SOMETHING WRONG WITH THIS PUBLICATION?

FROM: (PRINT YOUR UNIT'S COMPLETE ADDRESS)

DATE SENT

PUBLICATION NUMBER

PUBLICATION DATE

PUBLICATION TITLE

BE EXACT... PIN-POINT WHERE IT IS

PAGE NO.

PARA-GRAPH

FIGURE NO.

TABLE NO.

IN THIS SPACE TELL WHAT IS WRONG AND WHAT SHOULD BE DONE ABOUT IT:

TEAR ALONG PERFORATED LINE

PRINTED NAME, GRADE OR TITLE, AND TELEPHONE NUMBER

SIGN HERE:

DA FORM 2028-2 JUL 79

PREVIOUS EDITIONS ARE OBSOLETE.

P.S.—IF YOUR OUTFIT WANTS TO KNOW ABOUT YOUR RECOMMENDATION MAKE A CARBON COPY OF THIS AND GIVE IT TO YOUR HEADQUARTERS.

